2 CENTS PAY NO MORE!

Chicago Daily Tribune

THE WORLD'S GREATEST NEWSPAPER

FINAL ★★

VOLUME XCVIII.—NO. 48 C [REG. U. S. PAT. OFFICE. COPYRIGHT 1939 BY THE CHICAGO TRIBUNE.] SATURDAY, FEBRUARY 25, 1939.—28 PAGES THIS PAPER CONSISTS OF TWO SECTIONS—SECTION ONE PRICE TWO CENTS IN CHICAGO AND SUBURBS ELSEWHERE THREE CENTS

ALLIED POWERS O. K. FRANCO

COURTS SMASH NEW YORK MILK DICTATORSHIPS

Rulings Halt Power to Fix Prices.

[Chicago Tribune Press Service.]

New York, Feb. 24.—[Special.]—Two important court decisions rendered this week have shaken the dual federal-state dictatorship which Secretary of Agriculture Henry A. Wallace imposed on New York's two billion dollar milk industry last September. They have wiped out the power to set arbitrary milk prices and have thrown producers and dealers into confusion.

The present New York milk control is similar to the system that the Pure Milk association in Chicago has asked Wallace to set up in their territory. The request was made after officials of the PMA had been indicted on conspiracy charges, but Wallace has not yet acted on it. He failed in his efforts to control the Chicago market in 1933 and 1934.

One of the decisions on New York milk market control was handed down today by Federal Judge Frank Cooper at Utica. He held that the methods of administering the federal law under which prices are regulated are confiscatory and discriminate against a large number of dairymen. Judge Cooper added that there had been misrepresentation of the terms of the milk agreement before the farmers voted on it last summer.

Lists Guilty Agencies.

Among those he named as guilty of such misrepresentation are the Dairymen's league, the Metropolitan Coöperative Milk Bargaining agency, and representatives of Secretary Wallace and the New York agricultural commissioner.

The other blow at the New York milk dictatorship came on Monday, When Justice Francis Bergen of the New York Supreme court declared that the state law, which dovetails with the federal price fixing statute and makes unified control under one official effective, was unconstitutional.

Officials of some large milk companies were certain that the two judicial decisions would keep the industry for a long time in chaos. On the other hand independent dairymen were certain that the abandonment of price fixing would give the farmers and consumers a better break.

Bitterly Oppose Price Fixing.

Consumers have been bitterly opposed to the price fixing, largely because it has brought higher prices. A quart of grade A milk, delivered, costs 16¾ cents now. Chicago pays 12 cents for the A grade. Grade B milk costs New Yorkers 13¾ cents a quart. Farmers have suffered because the high prices retarded consumption.

Judge Cooper's ruling was made in a suit brought against the Jetter Dairy company and three coöperative organizations of farmers. The government alleged they had refused to comply with the milk marketing agreement by failing to contribute to a producers' pool. Such participation is mandatory under the law.

The method of determining the pool contributions is intricate, the dairymen paying in to the pool on a certain amount of milk sold in each of nine classifications. From the pool the producing farmers have been paid a minimum price fixed each month by the milk administrator, Erskine M. Harmon. Judge Cooper held that the operation of such an equalization fund was confiscatory. He asserted that the Dairymen's league had received from the pool in September and October, $288,763, "about $175,000 more than it paid in," while the Jetter Dairy company got nothing.

Sees Confiscation in a Year.

"In less than a year it is practically certain that all the assets of the Jetter company would be taken by the operations of the [marketing] order," he wrote. "In short, its entire property would be confiscated."

Discussing the misrepresentations by the proponents of the milk marketing and price fixing agreement, he asserted that the secretary of agriculture had not given coöperatives time enough to decide whether they wished to participate. Too many, he held, had been barred from participation.

"The secretary found only twenty-two out of 193 coöperatives who were entitled to and desired to vote for their members," Judge Cooper said. He added that if there had been no misrepresentation it was possible the order would not have had the approval of the needed two-thirds of the 38,627 votes that were cast.

Summing up, Judge Cooper said: "The final conclusion is that the

[Continued on page 2, column 4.]

NEWS SUMMARY

of The Tribune [And Historical Scrap Book.] Saturday, February 25, 1939.

FOREIGN.

Premier Chamberlain of Great Britain joins France in deciding to recognize Franco's government. Page 1.

Pope Pius bequeaths his property to Vatican in will finished month before his death. Page 3.

Hungary bans Nazi party, seizes 500 in raids, and signs anti-communist agreement. Page 6.

Daladier tells deputies he fears crisis in "weeks or months." Page 6.

Germany to tax childless married folk; raises levy on bachelors and spinsters. Page 9.

Italians to leave French Island of Corsica as advised from home. Page 9.

Polish students demonstrate against Nazis; Danzig protests. Page 11.

Chinese tunnel into mountains around Chungking to escape Japanese bombs. Page 20.

DOMESTIC.

University of Illinois students charge official laxity in vice at grand jury quiz. Page 1.

Courts smash New York milk dictatorships; halt price fixing. Page 1.

Dewey asks conviction of Tammany Leader Hines to smash political-crime alliance in New York. Page 1.

Two cattle rustling brothers sentenced to one to ten years. Page 1.

Florida boards seeking to control prices add to state's deficit and to burdens of taxpayers. Page 2.

Farm slayer makes new confession; tells of victim's prayer for him. Page 4.

LOCAL.

Chemist tells plans for mass production of vitamins. Page 3.

Green says election of Courtney or Kelly would betray labor. Page 4.

Chicago schools called best in city's history by state official. Page 5.

Courtney pleads with voters: "Ditch machine politics." Page 5.

Killer serving robbery term freed by Judge McKinley after clash with state attorneys. Page 6.

Girl, 14, tells of brutality in stepfather's slaying of mother. Page 7.

Accused embezzler's offer to entrap Bugs Moran revealed. Page 7.

Sane-insane bandit and 447 others to ask paroles Monday. Page 11.

Deaths and obituaries. Page 12.

WASHINGTON.

Revelation of communist dominance in Lawyers' guild spurs demand for investigation of communism in the administration. Page 12.

SPORTS.

Ambers scores technical knockout over Arizmendi in 11th round. Page 17.

Indiana seeks ninth straight Big Ten victory tonight. Page 17.

Golden Gloves army complete; on to Stadium next move. Page 17.

Charlie McCarthy throws a few barbs at the Cubs. Page 17.

Our White Sox, eleven strong, start for California. Page 17.

Don Meade scores triple; Hialeah winner total now 65. Page 18.

Willie Joyce wins second split decision over Lew Jenkins. Page 18.

Michigan track team defeats Notre Dame, 65 to 30. Page 18.

Frank Carideo appointed University of Iowa back field coach. Page 19.

Glenbard and York share West Suburban basket title. Page 19.

Eight states represented in second annual midwest badminton tournament. Page 19.

EDITORIALS.

We Need the Umbrella Here; Totalitarian Florida; Euthanasia; The New Treason. Page 10.

FEATURES.

Book reviews. Page 8.

Experimental farms diary. Page 9.

News of society. Page 13.

Looking at Hollywood. Page 13.

Front Views and Profiles. Page 13.

Movie review. Page 13.

Radio programs. Page 20.

Crossword puzzle. Page 20.

COMMERCE AND FINANCE.

Secretary Hopkins says New Deal has reformed and will encourage private enterprise, but will keep "reforms." Page 21.

Morgenthau asks increase in debt limit to cover spending. Page 21.

Corporation officers report many sales and gifts of stock. Page 21.

Abbott Laboratories' 1938 profit sets record. Page 21.

Stocks advance as traders grow more hopeful; volume rises. Page 21.

Congress financial experts see no chance of lower taxes. Page 21.

Wheat and corn move within narrowest range in recent years. Page 22.

Secretary Wallace draws two price plan to aid cotton exports. Page 23.

More railroads report net operating income gains. Page 24.

Want Ad index. Page 24.

Total average net paid circulation JANUARY, 1939 DAILY in excess of 900,000 THE CHICAGO TRIBUNE

LONDON ORDERS ENVOY TO SEE GENERAL TODAY

Recognition Voted by Paris Chamber.

BULLETIN.

MADRID, Feb. 24.—(AP)—Premier Juan Negrin held an urgent meeting of his cabinet tonight at which the government ministers discussed the capacity of their forces to continue to fight Generalissimo Francisco Franco's nationalist army.

BY DAVID DARRAH.

[Chicago Tribune Press Service.]

LONDON, Feb. 24.—Gen. Francisco Franco, Spanish rebel leader, will be notified tomorrow that the British government will extend full diplomatic recognition to his administration as the legal government of Spain.

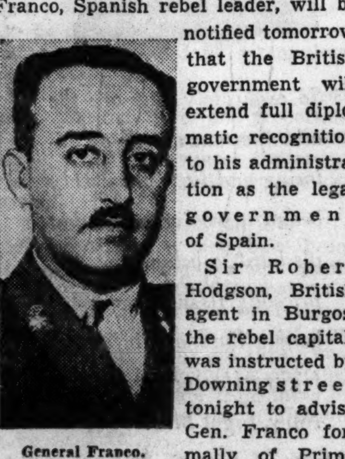

General Franco. [Acme Photo.]

Sir Robert Hodgson, British agent in Burgos, the rebel capital, was instructed by Downing street tonight to advise Gen. Franco formally of Prime Minister Neville Chamberlain's decision to grant him recognition and appoint a British ambassador to nationalist Spain.

Announcement of Great Britain's decision followed a vote by the French chamber of deputies today to support Premier Daladier in a program calling for the French cabinet to recognize Franco's régime on Monday. The French chamber's vote was 323 to 261. Daladier had warned the chamber of the possibility of "grave disturbances" in the near future. [*Details on page 6.*]

Loyalist Collapse Forecast.

With the Spanish republicans [loyalists] still holding out in the Madrid-Valencia center zone, it is anticipated here that the nationalists may have to make a show of force before Madrid falls. Gen. Franco, it is predicted, probably will assemble troops and stage a military demonstration, but resistance in the remaining part of loyalist Spain is expected to collapse without further military operations of any size.

Chamberlain's action in recognizing Franco will be announced by the premier in the house of commons on Monday. It will be the signal for a fierce parliamentary battle. Laborites are planning big week-end demonstrations against recognition and will seek to force debate in commons immediately after the premier's statement in order to challenge the government on a vote of censure.

Chamberlain, it is revealed, will defend his decision on the basis of assurances from Franco which indicate that neither Italians nor Germans will be allowed to dominate Spain once the war is over. Government circles admit, however, that Franco is vague about how he intends to get Italian and German troops out of Spain, and only meager assurances are forthcoming about the administration of justice in the republican areas when these pass under his control.

Loyalists' Embassy Nears End.

Pablo de Azcarate y Florez, loyalist ambassador to London, who called yesterday on Viscount Halifax, British foreign secretary, was winding up the embassy's affairs tonight.

Reversal of the military positions in Spain, in the eyes of the British government, means the republicans become the de facto authority in territory not yet occupied by Franco. Chamberlain has not decided whether to appoint a British agent to maintain contact with the Republicans, as he did with Franco, or leave British interests in the republican area in the hands of the consulate.

Diplomatic circles here tonight emphasized that recognition of Franco by Britain and France does not imply automatic grant of belligerent rights. Ships calling at republican ports, it was said, still will be entitled to protection outside the three mile limit.

What is really significant about the Spanish situation is the struggle between the Rome-Berlin axis and the London-Paris combine over trade and economic spoils in Spain.

Tell Jury of Champaign Vice Laxity

MORE FOOD FOR THE STAR BOARDER

Copyright, 1939, by Chicago Tribune.

IRISH MAYOR TURNS A COLD SHOULDER ON NAZIS IN CADET SHIP

[Chicago Tribune Press Service.]

DUBLIN, Feb. 24.—The scheduled visit of the German training ship Schlesien to Cork harbor tomorrow has created an awkward incident which may have embarrassing consequences when the ship puts into the port. Lord Mayor James Hickie of Cork announced tonight that he would not receive the officers of the Schlesien nor take part in the civic reception customary on such occasions.

"I would willingly have received the German officers were it not for the outrageous statements made in responsible German newspapers regarding the late pope, in which his holiness was described as a political adventurer," Lord Mayor Hickie said. "In view of that insult to Pope Pius, I, as the Catholic mayor of a Catholic city, could not give any recognition to representatives of the German nation."

Irish government authorities are, however, officially welcoming the Schlesien.

GERMAN AIRLINER WITH 10 ABOARD LOST ON SEA HOP

LONDON, Feb. 25 [Saturday].—(AP)—The Land's End radio station early today picked up a wireless message from an Italian station which said a German airliner with six passengers and a crew of four was missing in the Mediterranean on a flight from the Balearic Islands to Italy.

Stays in Water 100 Hours; Claims a World Record

SANTA FE, Argentina, Feb. 24.—(AP)—Pedro Candiotti, who is 48 years old, claimed a world record today for time spent in open water. He climbed out of the Parana river last night after 100 hours and 33 minutes of swimming and floating with the current from San Javier. Previously he had remained in the water for eighty-seven hours in one of three attempts to swim from Santa Fe to Buenos Aires.

12 Killed, 13 Hurt in Coal Mine Explosion in France

MONTCEAU-LES-MINES, France, Feb. 24.—(AP)—Twelve men were killed and 13 seriously injured today in a coal mine explosion 120 feet underground.

2 Streamline Calf Rustlers Meet Justice

(*Map on Page 2.*)

[Chicago Tribune Press Service.]

Sycamore, Ill., Feb. 24.—[Special.]—Farmers in eleven northern Illinois counties and three southern Wisconsin counties breathed more freely tonight. The law had caught up with Homer Coulthard, 22 years old, and his brother, Grant, 20. They were rustlers—calf rustlers.

The two left their home in Pittsville, Wis., about four months ago. They traveled in a motor truck and made their headquarters in St. Charles, in Kane county.

They weren't as bold or as bad as their historic models, but they covered more territory. In their truck they appeared in eleven Illinois and three Wisconsin counties.

Operate in Two States.

Sherif James White of Ogle county said tonight that the Coulthard brothers are believed to have stolen 70 calves, but he can account for only 40 in Illinois and 10 in Wisconsin.

The brothers, Sherif White said, stole four calves in Winnebago county, two in Stephenson, two in Ogle, five in De Kalb, four in Whiteside, five in Boone, one in Rock Island, five in McHenry, two in La Salle, six in Kane, and four in Du Page—all in Illinois—and ten in Wisconsin.

Farmers formed vigilante committees in an effort to catch the thieves, but without luck. Finally Deputy Ralph Carr of Rochelle found the Coulthard brothers, on Jan. 12, sleeping in their truck. They couldn't account for the calves they had with them, so he arrested them.

Sell Calves to Chicago Dealer.

In short time the authorities learned the stock was stolen. Within a few days the two brothers were found to have been responsible for the series of thefts in the various counties. They confessed they sold the calves to a Chicago dealer. Their brother, Robert, 24 years old, was arrested later in connection with an attempted theft.

Homer and Grant were arraigned today before Judge Leon A. Zick of the Ogle county Circuit court. As modern emulators of frontier rustlers they didn't have to worry about being hanged to the nearest tree, the fate of old time cow thieves. The sentence was one to ten years each in prison.

BABIES BORN IN 1938 HAVE A YEAR ADDED TO LIFE EXPECTANCY

Washington, D. C., Feb. 24.—(AP)—The public health service said today that babies born in 1938 had a life expectancy of sixty-two years. This is 1.1 years more than the expectancy for 1937 babies and nearly two years more than in 1931. The doctors pointed out that the expectancy falls only eight years short of the biblical quota, "threescore and ten."

SQUIRREL EVADES DOG POUND, GETS TREATED AS RAT

Miss Mae MacMillan finally lost patience with Axel yesterday. All week Axel had been sneaking into her third floor room in the building at 1146 Elmwood avenue, Evanston. He would race away with a bit of toast or a new silk stocking.

Yesterday she called Chester Nichols, Evanston's dog catcher, who showed up with his rod and loop for gathering in mad dogs. He didn't learn until he got there that Axel is a squirrel.

For more than an hour Nichols chased Axel around the room and adjoining attic. Finally Axel ran into the attic, found his secret hole in the side of the house, and vanished outside.

Miss MacMillan and Mrs. R. J. Bristow, owner of the house, expect Axel to come back. They prepared a welcome for him last night—plates of rat poison scattered about the third floor and attic.

YALE HARVARD PINSKER PICKS NEW MONIKER

New York, Feb. 24.—[Special.]—The Law Journal recorded a solemn little paragraph today that Mr. and Mrs. Yale Harvard Pinsker of the Bronx have been granted permission to change their surname to Perry. The first and middle names remain the same.

The former Mr. Pinsker was in Harvard for four years and classmates recalled his life was somewhat confused there from 1926 to 1930. On one occasion he tried out for the freshman baseball team and signed the roll.

"Who," bellowed the coach, "is the wise guy that signed himself Yale Harvard Pinsker?"

"Everybody else always thought it was a gag," said a classmate.

Hines Called a 'Fixer'; Case to Jury Today

BY WILLIAM FULTON.

[Chicago Tribune Press Service.]

New York, Feb. 24.—[Special.]—Appealing to an attentive jury of middle aged business men, District Attorney Thomas E. Dewey today asked the conviction of Tammany Leader James J. Hines in order to smash the corrupt alliance between crime and politics in New York City.

In his summation the young prosecutor pictured the Democratic boss as a "master of criminals" operating with gangster money. A finding of guilty, Dewey asserted, would be tantamount to a declaration that New York will be freed from the paralyzing grip of racketeers.

Hines' fate will be in the hands of the jury tomorrow afternoon. Judge Charles C. Nott Jr., who has presided over the five weeks' trial in General Sessions court, expects his charge to the jury to consume about two hours.

Accused as Racket Fixer.

The defendant, who is chief patronage dispenser for the Roosevelt administration in the city, is formally charged with violation of the state lottery laws and faces a possible maximum prison sentence of 27 years. He is accused of acting as the political "fixer" for the 20 million dollar a year policy racket headed by the late Dutch Schultz, gang leader.

Dewey's summation was delivered in a calm, quiet manner, in contrast to the oratorical fireworks touched off yesterday by Lloyd Paul Stryker, chief of defense counsel.

Throughout Dewey pointed out the defense had not contradicted the state's evidence that Hines hobnobbed with Schultz. Stryker had remarked yesterday that his client might have sat down with Schultz, that "Abraham Lincoln sat down with all kinds of people."

"That was pretty cheap stuff," observed Dewey.

Assails Organized Crime.

Dewey urged the conviction of Hines as a means of removing a "cancerous growth" at the heart of the community, "the very thing that makes organized crime possible."

"You will stay," he declared, "the paralyzing hand of the crooked politician, the man who tells a judge what to do, the man who 'breaks' a cop and destroys the morale of the police department, and uses gangster money to steal an election."

Crying that the defense was a "sham and a fraud built on quicksand," Dewey used the bulk of the day in a careful review of the case, weaving together the threads of the testimony drawn from forty-five state witnesses.

He assailed Magistrate Hulon Capshaw, alleged tool of Hines and a witness for the defense, as a liar. Several years ago when the racket was at its peak Capshaw dismissed a number of policy game workers.

THE WEATHER

SATURDAY, FEBRUARY 25, 1939.

[Central standard time.]

Sunrise, 6:32. Sunset, 5:35. Moon sets at 12:11 a. m. tomorrow. Jupiter and Saturn are evening stars. Mars and Venus are morning stars.

CHICAGO AND VICINITY: Cloudy, occasional snow Saturday and Saturday night, probably ending Sunday morning; warmer Saturday; colder Sunday; moderate northeast to southeast winds Saturday.

TRIBUNE BAROMETER.

ILLINOIS: Rain in south, snow or rain in north, warmer Saturday; Sunday rain or snow in northeast, becoming fair in west and south, somewhat colder.

TEMPERATURES IN CHICAGO

For 24 hours ended 2 a. m. Feb. 25:

MAXIMUM, 2 P. M. 24

MINIMUM, 7 A. M. 12

3 a. m....15	Noon 21	Unofficial—
4 a. m....14	1 p. m....22	8 p. m....20
5 a. m....14	2 p. m....24	9 p. m....18
6 a. m....13	3 p. m....23	10 p. m....18
7 a. m....12	4 p. m....23	11 p. m....18
8 a. m....13	5 p. m....22	Midnight ..18
9 a. m....14	6 p. m....21	1 a. m....17
10 a. m....17	7 p. m....21	2 a. m....17
11 a. m....19		

For 24 hours ended 6:30 p. m. Feb. 24:

Mean temperature, 22; normal, 28; excess for February, 33 degrees; excess since Jan. 1, 273 degrees.

Precipitation, .01 of an inch; deficiency for February, .25 of an inch; excess since Jan. 1, .07 of an inch; total since Jan. 1, 3.85 inches.

Barometer, 6:30 a. m., 30.15; 6:30 p. m., 30.33.

Highest wind velocity, 26 miles an hour from the northwest at 8:57 p. m.

February 25, 1938:

Maximum temperature, 31; minimum, 24; mean, 28; cloudy; precipitation, .01 of an inch.

[Official weather table on page 22.]

ACTION REFUSED BY PROSECUTOR, STUDENTS SAY

Demand Cleanup at Massmeeting.

BY JAMES DOHERTY.

[Chicago Tribune Press Service.]

Urbana, Ill., Feb. 24.—[Special.]—State's Attorney Fred Hamill of Champaign county was charged with connivance with underworld characters in testimony before the grand jury here this afternoon. Hamill is barred from appearing before the grand jury, which was recalled into session by Circuit Judge John H. Armstrong to investigate charges of corruption of public officials.

Prosecutor Hamill. [TRIBUNE Photo.]

The inquiry was prompted by the slaying of a University of Illinois student, William Spurrier, a week ago. Spurrier was shot to death by a colored woman who ran a disorderly house in Champaign.

The grand jury met after 8,000 University of Illinois students, at a massmeeting in Huff gymnasium this morning, adopted resolutions demanding punishment of those responsible for conditions which led to Spurrier's death.

University Officials Heard.

President Arthur Cutts Willard of the university, Trustees Harold Pogue and O. M. Karraker, and the attorney for the university, Sveinbjorn Johnson, formerly attorney general of South Dakota and a member of the Supreme court of that state, were among witnesses before the grand jury. They told of complaints made to law enforcement officials because resorts and gambling houses were permitted to flourish in the city of Champaign and in the county.

Evidence was also given by three university students, Ed Borman of Metropolis, 21 years old, city editor of the school's newspaper, the Daily Illini; Loren Juhl, 20, of New Holland, and William Dennis Jr., 20, of Riverside. Juhl and Dennis also write for the campus newspaper.

Tell of Being Balked.

The students told of complaining to State's Attorney Hamill about gambling houses. He ignored their complaints, they said, and they made repeated requests to him personally that he take proper action.

Tiring of being snubbed by the man elected to enforce the laws, they said, they acted on their own initiative and obtained warrants from a justice of the peace against three gambling house proprietors.

Arrests were made and when the gamblers appeared in court ready for trial State's Attorney Hamill moved for their dismissal, according to the stories of the Illini writers.

Hamill's excuse, the witnesses said, was that he did not want to proceed before the justice of the peace, but intended to prosecute the gamblers before the County court. This prosecution never took place, they said.

Gambling Story Unfolded.

Another witness described the effects of gambling on student life. He is Chester Berutti, who recently left the university after losing all his money in a gambling den. He told the grand jury that he lost the money sent to him by his father, a miner at Wilsonville, Ill.

Berutti testified he was ready to commit suicide after he was forced to leave the university because of losing more than $1,000. He said he dreaded letting his parents know what had happened. When he was down to his last penny, the witness continued, he sold his school books for $10 to hire a lawyer to bring proceedings in an effort to recover part of his losses. His case was continued many times in court, he said. The recent scandals brought it out on the court docket once more, he added, but again it was continued.

The grand jury investigation is being directed by Walker Butler of Chicago, named by Attorney General John E. Cassidy as a special assistant for the Champaign inquiry. Although

Prosecutor Hamill agreed to step aside in the investigation, his assistant, C. H. Swick, intimated he would insist on being present at the grand jury hearings.

When Butler objected to this the matter was taken up with Judge Armstrong before the opening of the jury's hearings. Butler argued that it would be improper for Hamill to be represented before the grand jury while his official conduct was under inquiry. However, he said he was willing to let Swick present evidence on which it is expected Mrs. Margaret Strothers, confessed slayer of Spurrier, will be indicted.

Judge Armstrong settled the dispute by telling the grand jury: "In your investigation you will have the advice and guidance of the office of the attorney general of the state of Illinois."

Judge Instructs Jurors.

In his charge to the grand jury Judge Armstrong said the slaying of Spurrier had resulted in widespread charges of law violation and laxity regarding vice and gambling in Champaign county. Because the University of Illinois, with 12,000 students, is located in the county, he said, the consequences of such charges are far reaching.

"I charge you," the judge told the grand jury, "to investigate the circumstances of the young man's [Spurrier's] death and make such presentments as the evidence may warant. You will determine whether there are violations of the laws of this state that relate to bawdy houses and gambling, and in either instance make presentments to this court as the evidence may warant."

The charges against public officials, because of their gravity, should be given a searching investigation, Judge Armstrong declared. If the investigation discloses the charges are true, then it is the jury's duty to return indictments, he said. If, however, the charges are found to be untrue, the officials are entitled to public exoneration, he added.

Former Sherif Subpenaed.

T. P. Sullivan, chief of the state bureau of criminal investigation, said today that although several important underworld characters have disappeared, he has subpenaed several others for a hearing next Tuesday. Sullivan was placed in charge of the investigating forces here by Attorney General Cassidy.

Among those subpenaed today by Sullivan are former Sherif C. W. Roth and Garrett Loeffler, reputed owner of a Champaign gambling house. Sherif Bert Walker, who took office last December, is coöperating with Sullivan. They have encountered some obstacles, Sullivan said, due to the political power of Mayor James D. Flynn of Champaign. Flynn is a candidate to succeed himself at next Tuesday's primary.

Roth recently was sued for separate maintenance by his wife, Sybil, who alleged he bought a farm for $17,500 and has $10,000 in various banks. Roth admitted buying the farm, but denied having the bank accounts. His salary as sherif was $2,600 a year, in addition to certain fees.

Student Leaders Speak.

Speakers at the students' mass meeting this morning were George Pace, president of the senior class and president of the student senate; Dave Buschman, editor of the Daily Illini; Ed Barton, president of the men's Independent [non-fraternity] association; John Varble, president of the Tribe of Illini [university lettermen]; G. P. [Jay] Wardley, football and basketball star, and Richard Youngren, president of the Student Y. M. C. A.

Pace explained that the students were assembled to vindicate the university and demand an end to unsatisfactory conditions in Champaign.

Buschman declared that the incident preceding Spurrier's death—a student drinking party—was an unusual rather than a usual occurrence. "It is important that the people of the state know this," he said. "It is important that every person in the state knows that the students do not tolerate the conditions existing here."

Wardley and Youngren spoke in a similar vein. Barton assailed local law enforcement officials, charging that "the permanent elimination of vice and gambling from this community cannot be safely left to them."

FLORIDA BOARDS ON PRICE FIXING PILE UP DEFICITS

Boost Cost of Living and Tax Burden.

BY WALTER TROHAN.

[Chicago Tribune Press Service.]

Miami, Fla., Feb. 24.—[Special.]—Florida's little NRA boards, which have life and death control over several industries and services, are piling up the state's deficit, while they bite into the pocket books of the state's residents and visitors.

The various boards which exercise dictatorial power over industries and services get their strength from taxation. Not only do the boards return little or nothing to the state treasury for their services, but they add to the cost of living as well as to the tax rate.

The price increases do not benefit the state and they certainly do not benefit the consuming public. Further, it is charged, they are not beneficial to the majorities within the particular service of industry.

Demands Milk Price Boost.

The benefit goes to small but politically powerful minorities within the industry or service. These do the greatest volume of business and get or stand to get the greatest benefit from higher prices.

The egg board, which was the first to be created last year, spent $48,454 and returned but $4,000 to the state. Floridians battling to preserve their constitutional rights against the invasion of Fascist boards assert that this group answers the age old question, "which came first, the chicken or the egg."

The milk board, which lost its first attempt to give Miami the highest milk prices in the country, but is still trying, spent $19,987, and is seeking $25,000. It returned nothing.

The board will take more from the public if it is successful in its effort to raise the price of milk from 16 to 18 cents a quart during the height of the season from Dec. 1 to April 30.

The dry cleaning and laundry board, which through the courts has jailed three cleaners who fought its prices, spent $11,914. The validity of the act creating the board is under challenge in the United State Circuit Court of Appeals at New Orleans.

Plums for Governor's Relatives.

The board which fixes barber prices spent $17,252. The board controling the marketing of agricultural products, chiefly citrus fruits, spent $45,981. The state also spent $78,944 on a citrus fruit commission and $471,138 on citrus fruits.

Citizen efforts to abolish the autocratic groups have met with little sympathy in the legislature. The reason is that the boards have fat political plums, and lesser jobs as is evidenced by the fact that Mrs. J. D. Alderman, chairman of the milk control board, is a cousin of Gov. Fred P. Cone of Florida.

The governor is known throughout the state to friend and foe alike, as "Uncle" Fred, because he has put so many of his nieces and nephews and other relations on its pay rolls.

Three Seized by Police as They Loot Drug Store

Three young men were trapped by Hudson avenue police early today as they were allegedly looting the drug store at 1614 Larrabee street. Paul Corso, 22 years old, 655 Blackhawk street, and Frank Sarro, 18, of 159 West Goethe street, were nabbed leaving a rear door by Sergt. Thomas Burns and his squad, and Joseph Patti, 20, of 1160 Larrabee street, was forced to come down as he atttmpted to climb to the second floor by means of a rain pipe.

Wins Alimony

[TRIBUNE Photo.]

Mrs. Hilda Ryan and her daughter, Barbara, in court yesterday.

Mrs. Hilda Ryan, 29 years old, of Homewood, told Judge Philip Finnegan yesterday that her husband, Edward, objected when she took their daughter to church. Ryan is an atheist, she testified, and he left her in January, 1938, when she insisted that the child receive religious training. Judge Finnegan said he would give her a divorce and ordered Ryan to pay his ex-wife $5 a week for the support of the child, Barbara, 3 years old.

TWO CALIFORNIA PORTS TIED UP BY A C. I. O. STRIKE

San Francisco, Cal., Feb. 24.—(AP)—A labor dispute virtually closed the ports of San Francisco and Oakland today. Only nine ships were being loaded or unloaded, while work was halted on 29 others. One liner discharged 141 passengers by tug and departed for Los Angeles without approaching a pier.

The tieup was caused by a dispute on an Oakland terminal over working conditions of the C. I. O. Ship Clerks' association. Employers refused to hire members of the association at any dock as long as the union maintained a picket line at the terminal.

Perturbed by the possible effect of the dispute upon the recently opened Golden Gate International exposition, Mayor Angelo Rossi summoned leaders of both sides for a mediation conference.

CASE OF MODEL'S HIPS CARRIED TO U. S. LABOR BOARD

New York, Feb. 24.—(AP)—The case of the curved hips—size 35½ inches—was passed along today to the National Labor Relations board.

The hips are those of Phyllis Hirsch, a professional model. She went to the state labor relations board with the complaint she had been fired by a coat manufacturer who, she said, told her the reason was that her hips had become too wide. She contended the dismissal was due to her union activities.

The state labor board referred the case to the national board because the firm dealt in interstate commerce.

SHOOTS HIMSELF TO DEATH.

Charles Deyo, 63 years old, a garment worker, shot and killed himself yesterday in his home at 2219 Giddings street.

COURTS SMASH NEW YORK MILK DICTATORSHIPS

Rulings Knock Out Power to Fix Prices.

[Continued from first page.]

statute, as applied in the order, is unconstitutional as to all the defendants in its application to the situation and conditions here existing; that the order was not approved in accordance with the provisions of the statute and should not be enforced."

Legal experts pointed out that Judge Cooper had not attacked the legality of the milk price fixing legislation passed in Washington. They also recalled that the act itself had been upheld as constitutional by Federal Judge John C. Sweeney in Boston yesterday. It was indicated that the department of agriculture would carry the Cooper decision to appeal at once in the hope of keeping the milk dictatorship alive. Justice Bergen's overthrow of the state law also is to be appealed.

Opponents of price fixing, however, were confident there would be no return to the system in vogue for the last few months.

Calls It Setback to Monopoly.

"These decisions are in reality a setback to milk monopoly," declared Meyer Parodneck, president of the Consumer-Farmer milk coöperative. "The effect of the milk pool has been to drive small independent dealers to the wall."

William Bergold, secretary of the New York state milk committee, said that farmers and consumers can now go to the legislature and "get some honest laws to regulate the milk industry." A month ago a delegation of 600 farmers and consumers begged Gov. Herbert H. Lehman to use his influence for repeal of the state price fixing law. They claimed that its operation was benefiting none but dealers.

WINDOWS BROKEN IN THREE PLACES; SUSPECTS SEIZED

Andrew Varvares, an organizer for the waiters' and bartenders' union, was arrested last night as, according to police, he was throwing a bottle through the windows of the County café, 1901 Harrison street. His alleged companion, James Crowley, business agent for the union, was arrested a few minutes later.

The window smashing at this café followed similar depredations at taverns at 181 Madison street and at 355 Madison. In all three cases filled bottles were used as missils. Employés at the taverns told police that the window smashings occurred after organizers had warned them to "join the bartenders' union."

Varvares, who said he lives at 6311 Greenwood avenue, was seen by Sergt. James Barbeau of the Maxwell street station. Barbeau, off duty, nabbed him. Crowley was seized in the vicinity by Sergt. Roger O'Dea's squad. Two bottles were found in his car. Crowley gave his address as 3021 Canal street.

Rustlers Sentenced

(Story on page 1.)

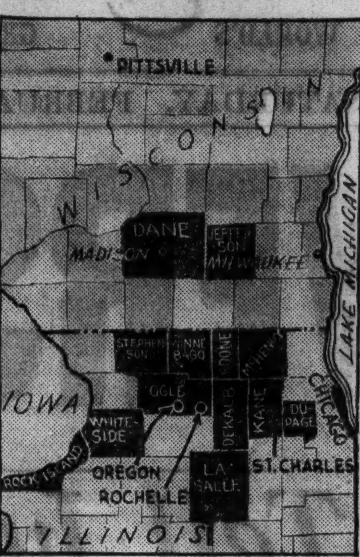

Counties (black) in Illinois and Wisconsin in which cattle thieves have operated. Arrows point to Oregon, Ill., where two young men pleaded guilty and were sentenced to one to ten years yesterday; Rochelle, where they were arrested, and St. Charles, said to have been their headquarters.

COURT ORDERS 8 TO GIVE UP LAND TO LAKE PROJECT

Centralia, Ill., Feb. 24.—[Special.]—Under a federal court decision handed down today, eight Williamson county farmers must give the government immediate possession of their lands. The farms are to be inundated by the waters of mud-bottomed Crab Orchard lake, a project fathered by Kent E. Keller, New Deal congressman. The government eventually will sink more than $3,000,000 in the lake.

So far the eight farmers have received no compensation for their property. They have contested the right of the government to seize it, and have maintained that the sums offered them for the land were ridiculously low. About seventy others have started litigation for a fairer settlement.

The eight farmers involved in today's decision have been particularly bitter enemies of the lake project.

Last Saturday the government demanded that these landowners be evicted immediately. Judge Fred L. Wham issued today's order that they must let the government have the land. Only one concession was made to the owners. They may remain in their homes until Aug. 1.

File $177,352 Federal Tax Lien Against Johnny Torrio

New York, Feb. 24.—(AP)—The federal government today filed a $177,352 tax lien against Johnny Torrio, former Chicago gangster who is scheduled to go on trial March 7 on charges of conspiracy and failure to file correct income tax returns for 1933-'34-'35. Joseph T. Higgins, collector of internal revenue, said the lien represented additional income taxes due for 1933-'34 and original and additional taxes for 1935.

TRAINER SEIZED BY TWO LIONS; SON SAVES HIM

New York, Feb. 24.—[Special.]—Capt. Ernest F. Engerer, 44 years old, a wild animal trainer, was severely clawed tonight when two lions that he was feeding attacked him and almost succeeded in dragging him into their cage, adjacent to his home at Laurelton, L. I.

Their claws deeply embedded in the trainer's legs, the lions were hauling him through an opening between the floor and the lower part of the cage bars when his son, Ernest Engerer Jr., attacked them with a pole. Then Miss Imelda Bosong, a trainer, and William Engerer, a brother, grabbed Capt. Engerer's arms and pulled him free.

He was taken to a hospital and an engagement to appear with his lions in a WPA circus, tomorrow and Sunday, was canceled.

Fashion Flash!

"THE BASQUE INFLUENCE ON LOVELY DRESSMAKER SUITS GIVES THEM A TRULY FEMININE CHARM"

So exquisitely fine are the all-important details of tailoring and fit in this richly beautiful wool crepe suit that it's hard to believe the tiny price-tag. Its suavely molded basque lines are infinitely figure-flattering. Black, Navy, Light Blue. **29.95**

Johnson & Harwood
PITTSFIELD BLDG. 1st & 3rd Floors
37 N. Wabash Ave. at Washington
Year 'Round Air Conditioning

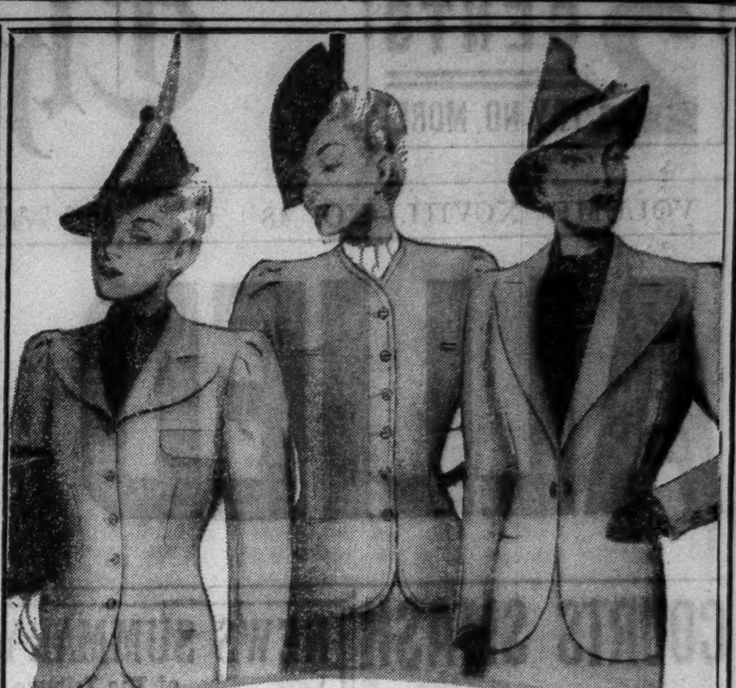

1000 MORLEY SUITS

every one in a new spring style—a breath-taking value at

$6.95

our similar qualities have been $11 & $12.95 until now

Soft, silky shetlands in tans, browns, greens, sky blues, violets, reds, pinks—soft tweeds in misty Highland colorings—all the new 1939 soft, costly touches—soft pleated shoulders—nipped-in waists—swirling skirts—in soft dressmaker suits—tailored suits and cardigan suits. All this for $6.95—you'll say it's breath taking, too—sizes 12 to 20

VALUE BASEMENT

MAURICE L ROTHSCHILD
State at Jackson

Betty Wales Shop
172 NORTH MICHIGAN AVE.

fascinating fashions
With TYPICAL "Betty Wales" Young Ideas

"Little Girl" Bolero Frocks, $17.50

Bolero dresses with the wide-eyed lure everybody's trying for this Spring. Dozens of new styles in rich rayon sheer crepes. Sizes 10 to 20, 9 to 17.

Sketched Left at $17.50, navy bolero with perky button-on blouse of eyelet batiste. Sizes 10 to 16.

Sketched Right at $49.95, alluringly chic Forstmann's twill suit, navy and black. Sizes 10 to 16.

The New Season's Hit in Soft Suits, $49.95

Make sure you have one of these spirited young suits to wear under furs now, to carry through Spring. Famous Forstmann's double twills and porous woolens. Sizes 10 to 20.

Betty Wales

Saturday Feature

EXQUISITE HATS

Specially Priced **$5**

so chic and feminine

is this tempting group of ravishing new fashion successes in luscious straws, felts and fabrics. You'll want several.

Your Last Chance!

to take advantage of these

FINAL CLEARANCE PRICES

on

SHAYNE FURS

15 FUR COATS *Reduced to*	$95
30 FUR COATS *Reduced to*	$145
45 FUR COATS *Reduced to*	$195

• *Did you know?* •
an individualized budget arrangement is now available to you at Shayne's.

JOHN T. SHAYNE
MICHIGAN AT RANDOLPH "Smart Chicago's gateway to the loop"

FINE CLOTHES *for* MEN

of our SEMI-ANNUAL SALE

MEN'S CLOTHING • FURNISHINGS

FINAL CLEANUP

in preparation for our new spring stock

SHIRTS • • • Cleanup of all $2.50 and $3.00 colored shirts . . . . 3 *for* $4.50, *each,* $1.55
$4.00 and $5.00 Shirts, $1.85

NECKWEAR • • • $2.00 and $2.50 values. Hundreds of distinctive neckties . . . pure silk . . . An exceptionally fine selection . . . . . 6 *for* $5.00, *each,* 1.00

MUFFLERS • • • Fifty dozen silk or wool mufflers . . . $2.50 and $3.00 quality 1.00
$5.00 Silk Mufflers, Now $1.85

HOSE • • • Fine lisle or wool . . . all weights, colors and sizes, plain or fancy, $1.00 and $1.25 quality, .65

PAJAMAS • • • Sateens, madras, fine rayons, full cut and well made . . . . Elastic waist band. $4.00, $5.00 and $6.00 quality 2.85

ROBES • • • Neat figured foulard robes . . . . Were $10.00 . . . . 7.85
$30.00 and $40.00 Flannel Robes, $16.75

HATS • • • Choice of our $5.00 to $8.00 felt hats 3.85

SHOES • • • $10.00 Norwegian or plain calf. Plain or wing tip 7.65

SUITS • • •
OVERCOATS
TOPCOATS
were $45.00 *to* $60.00

$29.50

A STARR BEST
ESTABLISHED 1902
11 *to* 15 NORTH WABASH AVENUE
Just North of Madison Street

PHONE OR MAIL ORDERS FILLED—HAR 9000

Exclusive with us

SHAG-ROY SUITS

of Brittany corduroy—for boys & young men

$6.95

Wear it for all of your spring sports—for the classroom or for lounging—it is the perfect all-purpose suit for right now. The belted jacket has a sport back—the slacks have pleats, talon fasteners and a self belt—in brown, blue or green

Boys' sizes 14, 16, 18 and young men's sizes 36, 38 & 40—3rd floor

MAURICE L ROTHSCHILD
State at Jackson

Many exceptional opportunities to enter business for yourself are described among the offers of established and profitable enterprises listed in the Business Opportunities column in the

CHICAGO TRIBUNE
WANT AD SECTION

Exclusive with us

. . . and definitely right for you! A slim "little girl" dress with its own matching jacket. Sheer crepe in navy, black or brown with white pique polka-dotted detail. Perfect for wear now under your furs and 'way on through Spring priced at only $29.95.

KERMANS
The Quality Store of Quality Street

160 NORTH MICHIGAN AVENUE

PEP BY THE TON! THAT'S GOAL OF VITAMIN EXPERT

Plans Mass Production of Vital Elements.

BY DORIS LOCKERMAN.

The day soon will come when vitamins will be available by the ton to feed a vitamin-starved population.

Dr. K. C. D. Hickman.

This was envisioned last night by Dr. K. C. D. Hickman, a research chemist of Rochester, N. Y. Speaking before the Chicago section of the American Chemical society in the Stevens hotel, Dr. Hickman described a new process of vacuum distillation of natural oils which he said will make possible the mass production of vitamins—those rare and elusive substances which have been called the providers of vim, vigor, and vitality.

"My great dream," said Dr. Hickman, "is to see vitamins put into foods where they are needed, not into capsules. Six months of the year we are glutted with these life-giving substances. Six months of the year we starve for them. I can tell you that this soon will be remedied."

Hemophilia Cure Found.

Dr. Hickman said that 179 natural oils already had produced vitamins A, the healing substance, and D, the bone and tooth builder. Hemophilia, the hereditary malady that causes excessive bleeding, can be cured with vitamin K, which is made from the oil of soy beans, he asserted.

The soy bean alone, Dr. Hickman said, has been divided into five different oils, all commercially valuable. In addition to the new and rare Vitamin K, the soy bean has produced an oil from which synthetic sex hormones may be obtained for hospital use, as well as three odorless, vitaminless oils, he said.

Butter has been split into three parts. The rich flavor and properties of summer butter may be divided and shared with poor winter butter to bring up its health giving properties, he explained.

Finds Many Vitamin A's.

Many unexpected facts have been discovered in the high vacuum distillation of fish oils, Dr. Hickman told the chemists. It has been ascertained, he said, that there is not just one vitamin A but many of them, and that the varieties found in one species of fish often differ from those in another. This is true also of Vitamin D, he declared.

"Pure distilled Vitamin A," he asserted, "has shown miraculous healing of tuberculosis lesions in guinea pigs. Now it is being tested as a tuberculosis therapy in humans. It is the perfect prophylaxis, although nobody knows just how it acts."

Before the development of Dr. Hickman's distillation system, it was necessary to convert oils into soaps which, being soluble in water, then could be separated from the vitamins which are insoluble. Some of the vitamins were modified by the soap-making process, which was slower and more expensive.

Model Wins Divorce

[TRIBUNE Photo.]

MRS. ANGELITA LANEY.

Mrs. Angelita Laney, 23 years old, a model who lives at 2724 Pine Grove avenue, was granted a divorce yesterday from Seymour Laney, 31 years old, executive in a paint and varnish company, by Judge Oscar F. Nelson. She testified that her husband had been cruel to her. She was awarded the custody of their son, Barton, 2 years old, and $15 a week for his support. At the request of Attorney Jerome B. Strauss, Laney's attorney, Mrs. Laney was ordered not to take the child out of the state without her husband's permission.

2 GET 6 MONTHS FOR FALSE VOTE REGISTRATIONS

County Judge Edmund K. Jarecki yesterday sentenced John Monroe, 435 South Clark street, and Millard Russell, colored, of 769 South State street, to six months each in the county jail for contempt of court. They admitted making fraudulent election registrations. The two said that they were induced to commit the frauds by a 1st ward precinct captain. Assistant State's Attorney Frank Christenson said he would obtain a warant for the precinct captain, who was not identified.

Michael Molie, 835 Arthington street, a Democratic judge in the 21st precinct of the 20th ward during the April primary last year, surrendered at the state's attorney's office and was released in $2,500 bond by Judge Jarecki. He was the last of five men to be arrested for fraud in that precinct. The trial of the five will start Monday before Judge Jarecki.

POPE BEQUEATHS HIS PROPERTY TO CATHOLIC CHURCH

Finished Will a Month Before He Died.

VATICAN CITY, Feb. 24.—(AP)—Pope Pius XI. bequeathed his personal possessions to the Holy See in a hand written will finished a little less than a month before his death, the Vatican newspaper, L'Osservatore Romano, disclosed today.

The last testament, published by the newspaper, showed the pontiff's personal possesions were by his own approsail "not of great pecuniary value."

A small inheritance the pope received from his father, Francesco Ratti, a silk manufacturer of Desio, near Milan, was believed to have been distributed among his relatives before his death.

Gifts to Museum and Library.

The many gifts Pope Pius received during his reign were bequeathed to the holy see and to his successor. He specified that several of particular artistic or religious value should be placed in the Vatican museum and library. The first page of the will was dated May 31, 1927, and the last Jan. 16, 1939. The pope died Feb. 10.

Meanwhile, plans for the cardinals' conclave to elect a new pope disclosed that Cardinal William C'Connell of Boston would receive special consideration in the allocation of quarters.

He and the two South American cardinals—Santiago Luis Copello of Buenos Aires and Sebastiano Leme de Silveira Cintra of Rio de Janeiro—will receive compartments nearest the Sistine chapel.

Living quarters of other members of the conclave will be assigned by lot. This procedure was modified in the case of Cardinal O'Connell and the two South American cardinals because they will be compelled to enter the conclave almost immediately after their arrival in Rome. Now en route, they are not due in Rome until Feb. 28, the day before the conclave opens.

Smoke rose from a special Sistine chapel chimney for the first time in seventeen years today in a test of the antiquated arrangement by which the election of a new pope is announced to the public.

Draws Satisfactorily.

Fire was lighted in the stove in which ballots are burned in the conclave. The stove was found to draw satisfactorily.

During the conclave smoke from the ballots lets the world know the result—white smoke meaning a pope has been elected, black smoke that the ballot was not decisive.

CARRY ALL LETTERS BY AIR AT 3C RATE, RICKENBACKER URGES

Memphis, Tenn., Feb. 24.—(AP)—All first class letter mail should be carried by trunk air lines at the regular 3 cent rate, Capt. Eddie Rickenbacker told a meeting of Eastern Air Lines directors here today.

Rickenbacker, president of E. A. L., said that one-half the present 6 cent air mail rate eventually would pay its own way through increased volume.

He said the plan would increase commercial aviation business "200 fold"; place American aviation in a position of unchallenged world leadership, ready for any war contingency; and furnish a tremendous demand for workers to build planes and improve airports and routes.

U. S. TROOPS TAKE TO SKIS FOR FORT SNELLING MARCH

(Picture on back page.)

Fort Snelling, Minn., Feb. 24.—(AP)—From the colonel down to messengers, 1,000 soldiers of the 3d infantry, regular army, took to skis and snowshoes today for a winter march across the reservation's snow covered wastelands.

The drills are part of the army's preparation for winter campaigns. The troops, in full war gear, pulled machine guns and radio equipment on toboggans.

Bombing and pursuit planes have been sent here to test equipment in 40 below zero weather, and the ground forces are training to perform their part of the work.

With a comparatively warm temperature of 2 degrees above zero, commanding officers, under Col. M. C. Shallenberger, said conditions for today's exercises were excellent. Individual companies previously have drilled in stinging blasts of snow when the mercury was below zero.

Italy Bars French Writer from Reporting Conclave

[Copyright: 1939: By the New York Times.]

PARIS, Feb. 24.—Rome Pinon, professor and writer on political and diplomatic questions for the Revue des Deux Mondes, is the latest French publicist to find himself unwelcome in Italy. En route to Rome to report the conclave at the Vatican he was met at the frontier by a messenger from the French embassy in Rome warning him that the Italian government considered him undesirable. It is understood the Italian foreign office took exception to an article in the Revue signed by another writer on the Spanish situation, which attacked the continuance of Italians in Spain.

OCEAN SHIP MOVEMENTS.

Arrived.	At.	From.
Columbus	Cape Town	New York
Aquitania	Cherbourg	New York
St. Louis	Galway	New York
Conte di Savoia	Haifa	New York
Excambion	Marseilles	New York
Brazil	Rio Janeiro	New York
Pres. Harding	Southampton	New York
Sailed.	**From.**	**For.**
Rex	Gibraltar	New York
Manhattan	Southampton	New York
Santa Barbara	Valparaiso	New York

Say It With Flowers
SATURDAY SPECIAL SALE
Blooming Plants as low as....... $1.50
Azalea Plants as low as....... 3.00
Spring Flowers, boxes as low as.. 2.00
Roses, all colors, dozen as low as. 2.00
CASH & CARRY SPECIAL
Box Roses 12 to the box... $1.00
Box Spring Flowers 24 to the box... 1.00
Crocus Plants 1.00
FLOWER SHOW—NAVY PIER
March 25th to April 2nd
Regular 75c Tickets on Sale Here
SPECIAL ADVANCE PRICE, 50c
FLOWERS TELEGRAPHED ANYWHERE IN THE WORLD
George Wienhoeber INC. FLORIST
28 N. Michigan
41 S. Wabash 52 E. Monroe
all phones: RANDOLPH 3700

It's the HIT of the Week!
$3.95
QUALITY PATENT LEATHER
with elasticized gabardine quarters
O-G charge accounts opened by TELEPHONE, MAIL or PERSONAL APPLICATION in any O-G Store
O'CONNOR & GOLDBERG
205 STATE ST., South, at Adams
59 MADISON STREET, West • 6348 HALSTED STREET, South
4616 Sheridan Road
3300 Lawrence Ave.
835 63rd Street, East
3225 Roosevelt Road
O-G Shoes in this advertisement not available at 23 Madison, East
4040 Madison St., West
1255 Milwaukee Ave.
2748 Milwaukee Ave.
THESE O-G STORES OPEN TUESDAY, THURSDAY AND SATURDAY EVENINGS

Healthful DRINK CHIPPEWA SPRING WATER
The Purest and Softest Spring Water in the World
1318 S. CANAL ST. Phone CANAL 1860

DO YOU COUGH?
Rub Penetro on chest, back, throat to lessen coughs due to colds. It soothes the irritated respiratory membranes. At all druggists.
PENETRO

Cute Cousin Cora

Cousin Cora Munch is the cute one in the family. Everybody knows what makes Cora particularly cute in this picture—she's munching a luscious piece of Andes Candies. Note the gleam in the eye! That's the way you'll feel, too, when you bite into the pure goodness of Andes quality candies.
WEEK-END SPECIAL
Fruit & Nut Assortment 2 LB. BOX $1.25
Regularly $1.60. Tasty fruit cordials, pecans, almonds, brazil nuts and others, in a beautiful box. A grand value!
Andes Candies
SHOPS IN CHICAGO AND SUBURBS
Mail orders to Andes Candies, Chicago
THREE ASSORTMENTS—50c, 70c AND $1.00 THE POUND

BRUCEWOOD 3-PIECE SUITS
with soft, billowy wolf or fox
$39.95
You'll swear that spring suit styles are on a merry carefree holiday—colors are so lighthearted—the construction is so easy and relaxed—fabrics are soft and lithesome—furs are deep and pillowy—skirts have a happy-go-lucky swirl—the price is happy, too—$39.95
This suit in sizes 12 to 20—others $17.95 to $69.95—sizes 12 to 42—7th floor
Lined with lustrous Earl-glo rayon
MAURICE L ROTHSCHILD
State at Jackson

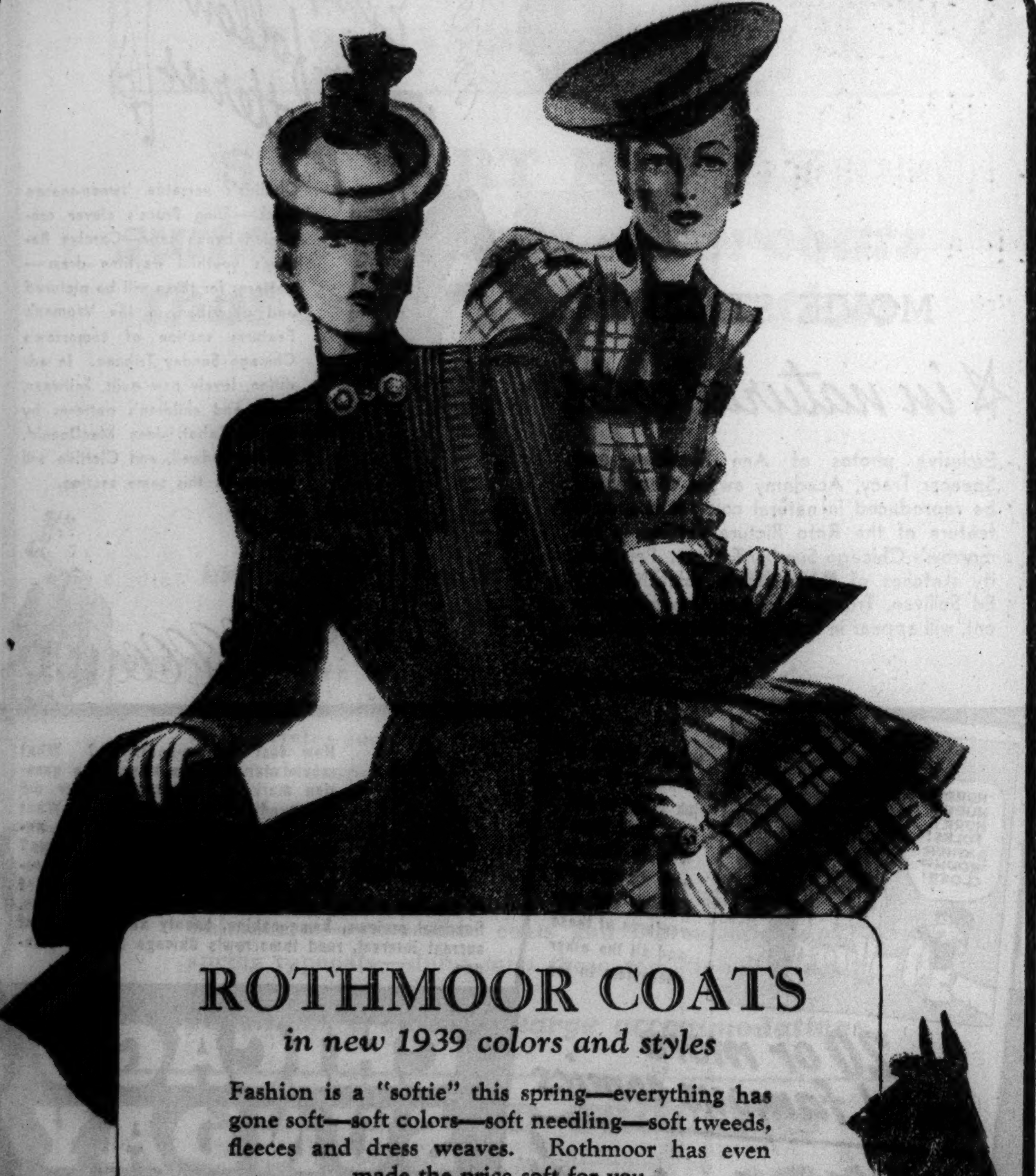

ROTHMOOR COATS
in new 1939 colors and styles
Fashion is a "softie" this spring—everything has gone soft—soft colors—soft needling—soft tweeds, fleeces and dress weaves. Rothmoor has even made the price soft for you
$29.95
Others to $65—sizes 12 to 46—5th floor
MAURICE L ROTHSCHILD
State at Jackson

MANDEL'S
Pin Money Sale!
Pastel Dresses With Tweed Jackets
SENSATIONAL FASHION SUCCESSES—AT
$8.95

Wonderful finds at this price! Collarless CHECKED cardigan jacket to wear over skirts and frocks, now and through SPRING. And a trim wool-and-rayon SHIRT frock to put color into your winter wardrobe. The complete ensemble for little more than you'd expect to pay for the jacket alone! Sizes 12 to 20.
A. Beige, rose, grey.
B. Powder, rose, beige.
C. Powder, beige.
PHONE STATE 1500 OR MAIL YOUR ORDER
MANDEL'S PIN MONEY DRESS SHOP—FOURTH FLOOR—WABASH

Taylora

BRUCEWOOD SUITS
of soft Taylora gabardine
$25
In fairy tales—silky fabrics are woven of moonbeams. Maybe Taylora has discovered the secret—these gabardines are so soft, silky and sleek. Perfect for soft generous shoulders—soft slim-jim waists and swirling skirts. Certainly the price reads like a fairy tale—so much for so little
Tailored or dressmaker styles in plain colors or stripes—other Taylora suits $17.95 to $29.95—sizes 12 to 42—7th floor
MAURICE L ROTHSCHILD
State at Jackson

DYING FRIEND'S PRAYER FOR HIS SLAYER IS TOLD

Details of Killing Given in New Confession.

BY WILLIAM MOORE.
[Chicago Tribune Press Service.]

Morris, Ill., Feb. 24.—[Special.]—Dying of three bullets fired into his back by his closest friend, Abner Nelson uttered a prayer. And the prayer was for the man who had shot him as well as for himself.

This pathetic revelation was made tonight by Elvin Wood in a new confession telling how he shot the wealthy young bachelor farmer to death at Nelson's home here and then dumped his body into the Illinois river last Sunday night.

The new confession was made to State's Attorney S. J. Holderman in the Grundy county courthouse after Sherif H. J. Hoyt secretly returned Wood tonight from the Will county jail in Joliet, to which the killer was taken when public indignation welled over here Tuesday night.

Prosecutor Shaken by Ordeal.

Shaking from an hour and a half ordeal of questioning Wood, his lodge brother and boyhood friend, Holderman left the room in which Wood was held and returned to his office. After he had regained his composure he ordered Wood locked up in the Grundy county jail.

As close as Wood and Nelson were to each other, so close was the prosecutor to them both. He went to school with them, played baseball with them, and was graduated with them. When all had grown to manhood he was associated with them in social and civic life in this town of 5,600.

It was a dramatic moment when at 8 o'clock tonight Wood was led handcuffed into the rear door of the darkened courthouse. He was taken to the prosecutor's office on the second floor, where he was greeted by the man who was his friend and Nelson's—the man who must now demand that Wood be punished for murder.

Two Greet Each Other.

"Hello, Jim," the confessed killer said.

"Hello, Elvin," replied the prosecutor.

The greeting was in the language of the old days, but the tone was strained. Holderman explained what was wanted—the full story of the killing, which Wood sketched in a brief statement Tuesday night.

"I went over to Ab's house about five in the afternoon," Wood said. "We talked. Of course he didn't know what I was planning.

"He changed his clothes and said he'd go downtown with me for a bite to eat.

"When we started out the door I got my gun out. He was ahead of me, pointing out the way to get my car out without getting stuck in the mud.

"He wasn't an arm's length ahead of me.

"I shot him."

Asks Slayer to Call Help.

Wood insisted that he did not know how many bullets he fired into his friends's back at that time, but authorities said it was three.

Nelson fell, Wood said, and groaned in anguish. He asked Wood to go back into the house to telephone for help. Wood went back, but did not telephone.

When he came back Nelson asked him again to get help and then began to pray.

Looking up at Wood, he said:

"I forgive you."

Then he asked Wood a third time to call some one.

Instead, Wood said, he pressed his gun against Nelson's head and fired another bullet—to end his suffering, the killer said.

Nelson died almost immediately.

Wood carried him to Wood's car, placed Nelson's overcoat on the floor of the back seat, and laid the body on it.

Drops Body Into River.

Wood drove four miles south from Nelson's model farm home to Morris. Then he drove southwest through town, past his own 329 acre farm, and on to the Illinois river bridge at Seneca, six miles west of town.

Weighting the body with an old style tire rim he had brought along, he dropped the body into the stream.

The body was recovered there Wednesday afternoon.

Although it was established this afternoon that Wood virtually had completed arrangements the day before the shooting to sell 135 acres of his land at $60 an acre, Wood insisted he committed the slaying because he was desperate for money. A $23,500 mortgage on his farm was about to be foreclosed, he said.

Wood said he had planned to kill his friend, dispose of his body, and then attempt to collect ransom from Nelson's relatives by making them believe he had been kidnaped.

Loses Nerve After Slaying.

"I lost my nerve when I realized that he was dead," said Wood.

"Did you actually believe you could kill this man, collect a ransom, and continue to live in this community?" Wood was asked.

The handsome killer thought for a moment. Then he nodded his head affirmatively.

Wood said his plan to kidnap Nelson was influenced by John Henry Seadlund's kidnaping of Charles S. Ross, Chicago business man whom Seadlund killed in a lonely hideout in Wisconsin.

"How did you expect to collect the ransom?" he was asked.

"Well, like that fellow did," Wood said. "He had them send a fellow out with the money on a motorcycle. Seadlund followed him and picked it up when the messenger threw it out."

Plan Secret from Wife.

Wood, who is 36 years old, insisted that he never revealed the murder to his wife, Lorene, who has secluded herself and her two children in their home on the Wood farm.

Wood's story that he was facing foreclosure of the mortgage on his farm was discounted today when J. J. Spandet, secretary-treasurer of the Farm Loan association, said no recommendation ever had been made for foreclosure. The association is a local farmers' group, through which the loan was obtained from the Federal Land bank in St. Louis.

Those who told of the transaction for sale of part of Wood's farm said that the money would have greatly reduced the mortgage and further removed the danger of foreclosure.

Nelson to Be Buried Today.

Funeral services for Nelson, who was 38 years old, will be conducted at 1:30 p. m. tomorrow in the Morris Methodist church.

After the funeral State's Attorney Holderman will begin preparing his case against Wood for presentation to a special grand jury.

Circuit Judge Frank H. Hayes issued the jury summons today, and Clerk Frank D. Condon set the machinery in motion for assembling the jurors Tuesday. The regular grand jury does not meet until June.

Chicago Daily Tribune.
THE WORLD'S GREATEST NEWSPAPER

Vol. XCVIII. Saturday, Feb. 25. No. 48.

Published daily, except Sunday, Tribune Tower, 435 North Michigan avenue, Chicago, Illinois.
The Tribune company, publishers.

MAIL SUBSCRIPTION PRICES.

Mail subscription prices in Illinois [outside Chicago], Indiana, Iowa, Michigan, and Wisconsin: Daily Tribune only, $5.00 per year; with Sunday Tribune, $12.50 per year.
Zones 3 and 4 in states other than Illinois, Indiana, Iowa, Michigan, and Wisconsin: Daily Tribune only, $7.50 per year; with Sunday Tribune, $15.00 per year.
Zones 5 and 6 inclusive, Canada, Mexico: Daily Tribune only, $12.00 per year; with Sunday Tribune, $19.50 per year.
Foreign: Daily Tribune only, $25.00 per year; with Sunday Tribune, $42.00 per year.
Entered as second class matter May 14, 1903, at postoffice at Chicago under the act of March 3, 1879.

Divorces Cafe Owner

MRS. HILDEGARDE ANNES.

MISS LOUISE BUTLER.
[TRIBUNE Photos.]

Mrs. Hildegarde Annes, 29 years old, 211 East Delaware place, was granted a divorce yesterday by Judge Oscar F. Nelson. She testified that she married James J. Annes, a restaurant owner, in 1927, and that he deserted her in September, 1936. She was given the custody of her daughter, Meladee, 6 years old, and $10 a week for the child's support. Miss Louise Butler, 11 East Elm street, was a witness for Mrs. Annes.

KELLY, COURTNEY BETRAY LABOR, GREEN CHARGES

G. O. P. Candidate Assails Mayor for Crime.

BY JOSEPH ATOR.

Dwight H. Green charged last night that the election of either Democratic candidate to the mayor's office for the next four years would only continue the betrayal of labor by the Democratic party.

"If you send Ed Kelly back to the mayor's office labor will continue to be betrayed," said the Republican candidate in a radio talk. "If you send Tom Courtney to the mayor's office you will not be smashing the machine. You will merely be changing the man on the driver's seat."

Calls Mayor Extravagant.

Mayor Kelly, Green asserted, has discouraged the establishment of new industries in Chicago by extravagance in the city government. He charged the mayor with responsibility for the highest tax rate in the city's history.

"If Mayor Kelly were sincere in trying to bring new business to Chicago," said Green, "he would not have allowed the natural enemies of legitimate business to entrench themselves once again in our community.

"These enemies are the organized criminal and the organized racketeer. Mayor Kelly has a good police department. It could rid this city of hoodlums and racketeers in twenty-four hours if he would take the handcuffs off the police and give them that opportunity."

Green was introduced by Judge Oscar F. Nelson of the Superior court, for 25 years vice president of the Chicago Federation of Labor.

Commended for Campaign.

George F. Harding, Republican national committeeman for Illinois, yesterday commended Green on the vigorous campaign he has made. Although Harding has been ill, he spoke in a letter to the candidate of the efforts he and his followers have been exerting for Green's nomination and election.

"Since the inception of your candidacy for the Republican nomination for mayor your nomination has been a certainty," wrote Harding.

"After our campaign of early December and before your formal announcement of your candidacy I conferred with the Republican leaders with whom I am associated and asked and received their pledges to support your candidacy with all their resources.

"We have been with you from the beginning. We will continue to support you through Feb. 28 and will remain loyal to your cause through the more important election of April 4.

"I commend you for the fine campaign you have made."

Prepare King's Way

[Associated Press Wirephoto.]

Alan Frederick Lascelles (left), second secretary of King George VI. of Great Britain, and Sir Ronald Lindsay, British ambassador in the United States.

Washington, D. C., Feb. 24.—(AP)—King George VI. and Queen Elizabeth of England, on their forthcoming visit to the United States, will spend time both in the White House and in President Roosevelt's home at Hyde Park, N. Y.

Alan Frederick Lascelles, second secretary to the King, agreed upon this today with George T. Summerlin, chief of the state department's division of protocol. The king and queen will travel directly to Washington from Canada, crossing the border at Niagara Falls, N. Y. They will arrive in the capital on the morning of June 8.

$21,858,758 BUDGET FOR 1939 ADOPTED BY COUNTY BOARD

Cook county's 1939 corporate [operating] budget of $21,858,758 was adopted yesterday by the county board. This year's budget is $519,358 in excess of the 1938 budget.

George F. Nixon, a Republican member of the Democratic dominated board, cast the only vote against the budget.

An increase of $265,000 in the amount given to the assessor's office, to be used in making the 1939 quadrennial assessment, accounted for the major share of the increase.

4 TOTALITARIAN NATIONS DENIED STEEL SECRETS

Cambridge, Mass., Feb. 24.—[Special.]—Developments in hardening of steel in his laboratories have been among Prof. Percy Williams Bridgman's chief contributions to science, it was learned today. This fact lent significance to his order barring "citizens of totalitarian states" from his laboratories and classrooms.

The Harvard physicists's experiments along these lines are considered of vital importance to militarists considering new processes for steel used in armaments.

Two Japanese have been excluded from his laboratories, Prof. Bridgman said today. He has revealed that Japan, Russia, Italy, and Germany are the totalitarian states to which he referred in his "Manifesto by a Physicist," in the current issue of Science, official organ of the American Association for the Advancement of Science. The "manifesto" announced that he would no longer permit citizens of totalitarian states to enter his laboratories.

Nobody in Princeton, Ill., Wants to Run for Mayor

Princeton, Ill., Feb. 24.—(AP)—Nobody wants to be mayor of this city of 5,000 population, the county seat of Bureau county. The primary will be Tuesday and two candidates are to be nominated, but nobody has filed for nomination and there will be no names on the ballot. The incumbent is Floyd Avery, proprietor of a dry cleaning establishment. He said he doesn't want the job again. It pays $250 a year.

TOFFENETTI'S
TRIANGLE RESTAURANTS

COME to TRIANGLE for a BIG *sizzling* steak that's *tender* and *delicious* and MAN SIZED and *perfect* for Saturday *and* Sunday *dinners*. We've *sirloin, club, tenderloin* and *round steaks* . . . *on the dinner* or *a la carte* . . . for . . . as . . . little . . . as . . . 45c.

SPRING FLOWER SALE

Darwin Tulips.......doz., 75c
K. A. Jonquils.......doz., 50c
Freezia ....doz., 25c
Iris ....½ doz., 75c
Camellias ....each, 50c
Violets ....bunch, 25c
Bel. Gardenias......each, 25c
Roses ....doz., 75c

CASH AND CARRY
Orders of $2 delivered.
A. LANGE
FLORIST
63 E Monroe St.
EST. 1887 CENTRAL 3777

Final Clearance
ALL KERMANS
PERSIAN COATS
Many Below Cost

	Formerly	Now
Black Persian Coats	$395	$195
Black Persian Coats	495	245
Grey Persian Coats	550	265
Black Persian Coats	550	288
Black Persian Coats	650	365
Black Persian Coats	850	445

FUR TRIMMED COATS $39
Luxurious, one-of-a-kind styles. Warmly lined and interlined. Including Persian Lamb and Silver Fox trimming. Broken sizes.
Val. to $95

Budget Accommodations if Desired

KERMANS
160 NORTH MICHIGAN AVENUE

STETSON'S
spring hats for women
$7.50

These new Stetsons seem to strike all kinds of different angles—but every one is smart—every one is loaded with Paris style and Stetson quality

Other women's Stetsons from $5 up—5th floor

MAURICE L ROTHSCHILD
State at Jackson

THIS IS SOMETHING
—not just a hat—but a spring Stetson for
$5

When you say "it's a Stetson"—you've said everything fine that can be said about a hat. And when you can say "here are hundreds and hundreds of new spring Stetsons for $5"—you've said something sensational. Well, we're saying it—Stetson style—Stetson quality—Stetson comfort—all for $5. That's hat value that means business

Other Stetson hats $7.50, $10 to $20

Junior Stetson hats $3.95—3rd floor

MAURICE L ROTHSCHILD
State at Jackson

TRAGEDY AT ARCHANGEL!

The amazing story of America's post-war expedition into Russia

In the Color Graphic section of tomorrow's Chicago Sunday Tribune, Guy Murchie Jr. will describe the gallantry of American soldiers during the Archangel campaign. Here are facts about this ill-fated expedition which official history still shrouds in silence. Be sure to read this outstanding article—illustrated in full color—in tomorrow's Color Graphic section.

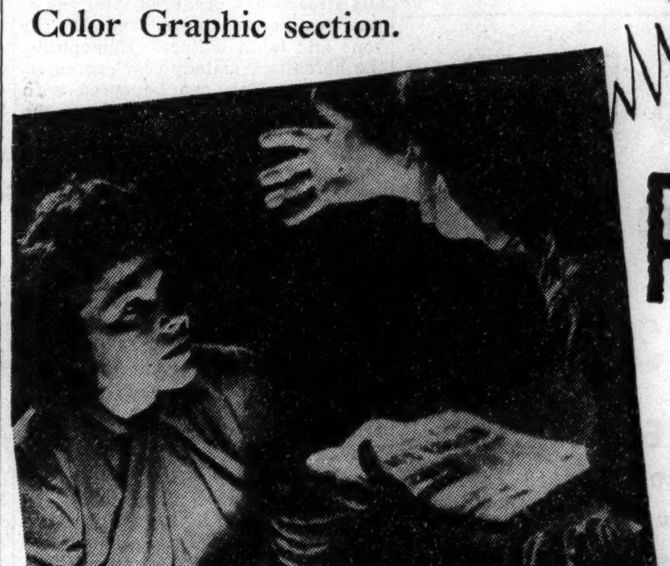

"the return of PETER QUILL"

Two brand-new United States bombers crash at East Liberty navy yard—and with them Eric Lambert and Maida Travers. The Red Circle has struck again! Begin "The Return of Peter Quill"—a fascinating mystery story told in pictures—starting tomorrow in the Color Graphic section.

MOVIE STARS
in natural color

Exclusive photos of Ann Sheridan and Spencer Tracy, Academy award winner, will be reproduced in natural color as a special feature of the Roto Picture section in tomorrow's Chicago Sunday Tribune. Personality sketches of these movie celebrities by Ed Sullivan, Tribune Hollywood correspondent, will appear in the Color Graphic section.

Easy-to-follow patterns

Clotilde's versatile 'tween-season frock—Ellen Bruce's clever crocheted beach cape—Carolyn Ramey's youthful daytime dress—patterns for these will be pictured and described in the Women's Features section of tomorrow's Chicago Sunday Tribune. In addition, lovely new quilt, knitwear, Paris, and children's patterns by Nancy Cabot, Jean MacDonald, Bettina Bedwell, and Clotilde will appear in this same section.

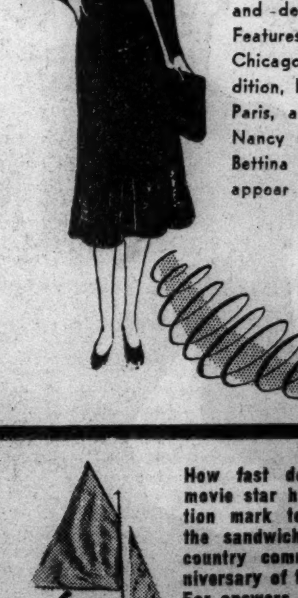

What's Kayo up to now? Is Sanjak going to kidnap April Kane? Who is Skeezix' new "crush"? Follow the adventures of these and all the other characters in the

20 or more world famous comics in tomorrow's

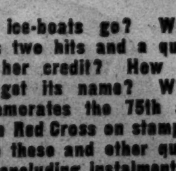

How fast do ice-boats go? What movie star has two hits and a question mark to her credit? How did the sandwich get its name? What country commemorates the 75th anniversary of the Red Cross on stamps? For answers to these and other questions, for the concluding instalment of "I Married A Nazi," for the latest news, sports, photos, financial reviews, home-making, beauty and subjects of current interest, read tomorrow's Chicago Sunday Tribune.

CHICAGO SUNDAY TRIBUNE

Total average net paid circulation now more than 1,100,000

ORDER YOUR COPY IN ADVANCE FROM YOUR DEALER

CHICAGO SCHOOLS CALLED BEST IN CITY'S HISTORY

High Standards Laid to Kelly Administration.

BY PERCY WOOD.

Chicago's schools, under Mayor Kelly, have reached the highest standard of the city's history, Sewell E. Baker, assistant state superintendent of public instruction, asserted yesterday.

"I wish you could see the New York schools and those of other large cities," he told a meeting of north side women voters in the Lake Shore Drive hotel. "There is no comparison with the Chicago schools from the vital standpoint of sanitation, cleanliness, lighting, ventilation, and general upkeep.

"This is because union labor is employed in our schools. Mayor Kelly, the friend of labor, has seen to that. We have in charge of the engineering departments men on a par with the teachers themselves. They are trained, capable technicians looking out for the health and physical welfare of our children."

Mayor Attends Ward Meetings.

Mayor Kelly spoke at a number of ward organization meetings last night. He started in the 6th, home ward of Horace G. Lindheimer, candidate for city clerk on the rival Democratic ticket headed by State's Attorney Courtney.

"I've had a bad cold," Kelly told the meeting in the Shoreland hotel. "But when I realized that I was coming tonight into a ward where the supposed political boss is opposed to me, I knew I'd get well. Now I feel fine."

Prof. Paul Douglas of the University of Chicago, candidate for alderman in the 6th ward, who has the support of the Kelly organization, was present and received complimentary attention from the mayor.

"I'm for Prof. Douglas," Kelly said. "I don't expect him to be a stooge when he is elected to the city council. I don't expect any one to be a stooge. I want opposition, but I want sensible, reasonable opposition. So I don't expect the professor always to agree with me."

Repeats High Lights of Record.

In the 26th ward, at a meeting at Noble street and Milwaukee avenue, the mayor repeated the high lights of his record. Chicago has progressed fifty years in a civic sense during the last six years, he said.

A large crowd awaited the mayor at the Herzl school, 3711 Douglas boulevard, in the 24th ward, where Ald. J. M. Arvey is committeeman.

Arvey struck back at Courtney last night for his charges of vote thieving, ballot fraud, and corruption allegedly existing in the 24th. The alderman addressed identical letters to Oscar Mayer Jr., president of the Chicago Association of Commerce, and Henry P. Chandler, president of the Chicago Bar association, inviting them to send watchers into the ward on Tuesday—primary day—to observe the voting.

Offers to Pay Costs.

"I have remained silent in the face of all these charges and accusations," the letters read, "believing in the fairness of the citizens of Chicago to wait for facts and not charges made in the heat of a campaign.

"However, in order that the people may know how elections are conducted in the 24th ward and to determine whether or not the intent of the voters is expressed in the ballot box, I earnestly appeal to you to send members of your organization or whomever you choose, to attend the election in each precinct as observers and watchers.

"I shall be happy to pay out of my own pocket the expenses of these men, as I am very anxious that a disinterested, nonpolitical organization be acquainted with the facts. There are no strings attached to this offer."

A Flower Veteran

[TRIBUNE Photo.]

August Koch, chief horticulturist of park district, who will celebrate 50th anniversary as flower grower, examines cineraria, one of his favorite plants.

August Koch, chief horticulturist of the Chicago park district, will celebrate his fiftieth anniversary as a horticulturist next Wednesday. Born in Alsace-Lorraine, France, 66 years ago, Mr. Koch started his gardening career when he was 16 years old as an apprentice in France. Coming to this country in 1898 he worked in the Missouri botanical gardens at St. Louis until 1912. Since then he has been chief horticulturist here. He is recognized as an authority on plants and flowers.

COURTNEY'S PLEA TO VOTERS: DITCH MACHINE POLITICS

Cites Record in Office as Bid for Mayoralty.

BY ARTHUR EVANS.

"The People versus the Machine" was State's Attorney Courtney's campaign topic last night. In a radio speech he said he has never seen such a hot finish as the one now ending the mayoral battle. He predicted his opposition will be defeated at next Tuesday's primary.

"Who says the Kelly-Nash machine can't be beaten?" Courtney asked. "It has been to bat twice in two years and struck out two times. That is an average of zero.

"Some people say this is only a contest for control of the machine. I can answer that I have been state's attorney for six years. I said I would take all politics out of the prosecution of crime and the enforcement of law. I have kept that promise 100 per cent.

Asks Aid of Voters.

"Chicago has had enough of this poppy-cock about a machine being irresistible. You and I know that a big corrupt machine is a pushover whenever the people really want to provide the push.

"In 1936 and 1938 the people showed Mr. Kelly that his kind of boss-controled, spoils system government was not wanted.

"The only reason the people will name me instead of Mr. Kelly next Tuesday is that they know my record and they know his. They know I can give them a good administration because I have given it as state's attorney. They know Kelly can give them nothing more than he has given them.

"In all my campaigning I have never seen such a whirlwind finish as the people are making this week against the machine. They are out to finish the job this time.

Assails Kelly Régime.

"It is time to tell the Kelly machine that it does not own our school board, that it does not own our streets, that this city belongs to the people. It is time Chicago plucked out of the city hall the arrogant, get-rich-quick officials who make invisible deals to help only the traction and utility interests and the barons of privilege. Machines are expensive because they live not for the people but for themselves."

Yesterday Courtney sent a letter to United States District Attorney William J. Campbell asking that he subpena Mayor Kelly in the income tax investigation of William S. Skidmore. A statement by Courtney said:

"I have called upon Mayor Kelly to match my performance in requesting a full disclosure of our income tax returns. Kelly has refused to take the public into his confidence. I now ask the United States government to issue a subpena for him in the Skidmore case."

At nine night meetings Courtney dwelt on the police and public schools. At 5247 Madison street he said:

"One thing the police department needs is to take the ward committeeman out of the captain's office and let the policeman do the work he wants to do. Then we should have an even greater reduction of crime."

CHICAGOLAND GLIDER PILOTS WILL MEET TOMORROW IN FORUM

Soaring and gliding pilots from Chicagoland and nearby cities will gather tomorrow afternoon in the Hotel Sherman for the midwinter soaring forum of the Chicagoland Glider council. Approximately 200 soaring enthusiasts from Wisconsin, Indiana, Michigan, and Illinois are expected.

An exhibition of photographs of soaring, several soaring planes, a motor winch for launching gliders or soaring ships, and several ships in various stages of construction will be set up on the mezzanine floor. The exhibits will be arranged by glider clubs.

Stanley Corcoran, a champion soaring pilot, who flew 202 miles in one cross-country attempt last year, and Ted Bellack, both of Frankfort, Mich., will speak. Bob Blaine and Joe Steinhauser of the Chicagoland council have arranged a showing of sound motion pictures of soaring at Elmira, N. Y., and Frankfort last year, and of soaring in England.

Union Pacific Express Wrecked; 12 Are Injured

Bosler, Wyo., Feb. 25 [Saturday].—The Union Pacific railroad's Pony Express was derailed near here last night. Twelve persons were injured, none critically. Six coaches turned over and the track was ripped up for hundreds of yards. The injured were taken to Laramie, 25 miles east of here, in ambulances. The train was bound from Denver to Salt Lake City, Utah. The wreck occurred at 10 p. m. Pacific time [11 p. m. Chicago time].

POLITICAL NOTES

Ludwig D. Schreiber, candidate for city clerk on Mayor Kelly's ticket, was indorsed yesterday by the joint legislative committee of the South Chicago Trades and Labor assembly and joint labor council.

More than 5,000 women are expected to attend a luncheon for State's Attorney Courtney today, given by the women's division of his campaign committee in the Congress hotel.

Mrs. William Schramm, Republican committeewoman of the 37th ward, notified Dwight H. Green that more than 1,200 women in the ward—members of the Republican organization—were supporting him for mayor.

The National Retail Grocers' association has indorsed State's Attorney Courtney, according to a letter received at Courtney headquarters signed by Paul Poulos, president of the association.

Green headquarters announced receipt of indorsements from Attorney Lessing Rosenthal and from the officers and directors of the Greek-American Republic League of Illinois, headed by President Andrew J. Vlachos.

John Fewkes, president of the Chicago Teachers' union, informed Mayor Kelly that the speeches in behalf of State's Attorney Courtney made by Russell Wise, a member of the union, had been made without the knowledge or consent of the union.

Political Meetings

The three principal mayoralty candidates in the primaries next Tuesday are scheduled to appear at the following places tonight:

DWIGHT H. GREEN.

K. of P. hall, 111th street and Michigan avenue.

Legion hall, 1620 Devon avenue.

MAYOR KELLY.

St. Roman's hall, 23d street and Washtenaw avenue.

San Calliste hall, 2187 De Kalb street.

Broadway armory, Broadway and Thorndale avenue.

STATE'S ATTORNEY COURTNEY.

St. Malachy's church, Oakley and Washington boulevard.

St. Hedwig's church, Hamilton and Lyndale avenues.

Polish meeting, 3619 North Central avenue.

It's SATURDAY again! So . . 2 pounds of Mrs. Snyder's

Mister! today noon, or this afternoon, just before you go home . . . *come and get it* . . . and take it home to *you* . . . to *her* . . . to *them* . . . 2 (two) grand glorious pounds of contentment for over Sunday.

OUT OF TOWN CUSTOMERS SEND ORDERS TO MRS. SNYDER'S MAIN SHOP 119 N. WABASH AVE., CHICAGO

AUNT ORA SPECIAL. Think of delicious creamy fudge, chocolates, coconut pieces, chewy, buttery caramels and frosty bonbons . . . two pounds of them, for only **$1.10** for two pound box

MANDEL'S

Tea Room Fashion Show Today, 12:15 and 1:15 P. M., 9th Floor

EXTRAORDINARY OFFERING!

Silver Fox Scarfs

TO GLORIFY SPRING SUITS

$50 PER SKIN

2-Skin Silver Fox Scarf, $100

Blue Fox-Dyed Flying Squirrel Bolero, $50

PRIME SKINS from the new catch, extra large, clearly silvered, beautifully mounted. This spring's fashion predicts greater popularity than ever for Silver Fox. Get yours **NOW** and save!

- 3-Skin Sable-Dyed Jap Marten Scarfs, ea. $50
- 6 to 8-Skin Kolinsky Scarfs, each $50

FUR BOLEROS, $50

- Blue Fox-Dyed Flying Squirrel
- Stone Marten-Dyed Flying Squirrel
- Sable-Dyed Flying Squirrel
- Black-Dyed Monkey
- Blue Fox-Dyed Guanaco

A deposit will hold any scarf or jacket for Easter Delivery

MANDEL'S MODERN FUR SALON—FIFTH FLOOR—STATE

MANDEL'S

Rough Braids ARE NEWS IN SPRING HATS

$5.95

"Rough braids," say the **PARIS** cables! "Rough braids," echo smartest Chicagoans . . . and choose high thimble crowns or shallow sailors, accented with shiny **PATENT** leather. Headsizes 21½ to 23. See them today!

MANDEL'S MODERATE PRICE SHOP—MILLINERY SALON—FIFTH FLOOR—STATE

MANDEL'S

Lolly Pop

OUR SWEET, YOUNG

Sweater

IN NINE CANDY COLORS

$1

Add **LIVELY COLOR** to your suits, slacks, sports costumes! **BOAT NECK** slipon in stocking rib rayon and cotton knit. Lollipop colors—pink, cyclamen spray aqua, chartreuse, blossom blue, red, maize, mauve, white. Sizes 32 to 40. So low-priced, you'll want several.

PHONE STATE 1500

MANDEL'S SWEATERS — THIRD — WABASH

SO REFRESHING TO YOUR SKIN

Delettrez Cleansing Cream

FULL ½ POUND JAR

REGULARLY $2.50, SPECIALLY PRICED AT

$1 TWO WEEKS ONLY

Use this fine cleansing cream daily—it is so luxuriously **SMOOTH** and such a fine aid for removing hard pore particles, **SOFTENING** and cleansing the skin. The most important step in care of your skin is **THOROUGH** cleansing, and Delettrez cream does the job! Try some at this special price.

Phone and Mail Orders Filled

MANDEL'S TOILETRIES — STATE 1500 — FIRST — STATE

Sally

a Fresh Outbreak of PETTICOAT FEVER

. . . and the little JUNIOR MISS can hardly resist it . . .

Yes, she can hardly resist wearing this smart little frock with its flattering shirred waist . . . and bright contrasting rayon taffeta petticoat that swishes so romantically as she walks. In chartreuse, capri blue and wisteria . . . sizes 9 to 13.

$6.95

Sally OPENS a New MAIN FLOOR SHOP at 27 N. STATE ST.

Devoted Exclusively to

- Intimate Apparel
- Sportswear
- Hosiery
- Accessories

A complete department of this merchandise also at these Sally Shops:

4740 Sheridan Rd.
2754 Milwaukee Ave.
4020 Madison St.
3226 Lincoln Ave.
2352 E. 71st St.
1143 Lake St., Oak Park
6326 Cermak Rd., Berwyn

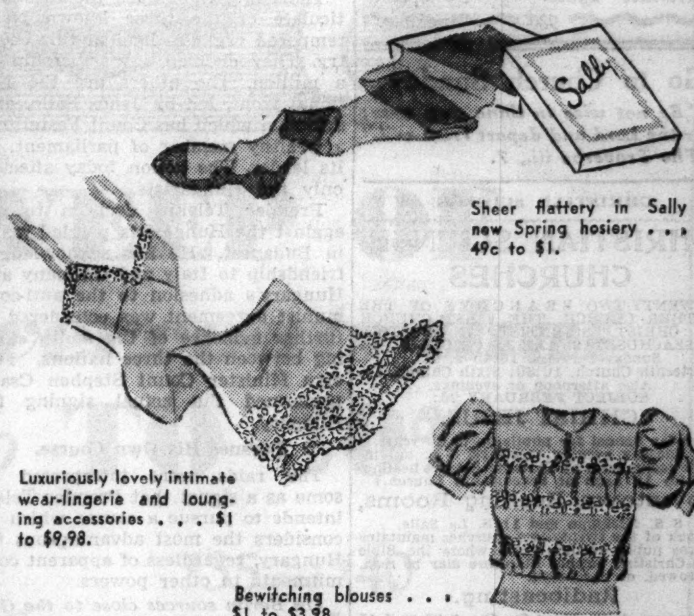

Sheer flattery in Sally new Spring hosiery . . . 49c to $1.

Luxuriously lovely intimate wear-lingerie and lounging accessories . . . $1 to $9.98.

Bewitching blouses . . . $1 to $3.98.

SALLY FROCK SHOPS

27 N. STATE ST. 35 S. STATE ST.

and in the 14 Neighborhood Stores

Neighborhood Stores Open Tonight

Men & young men—time is short for this money saving IN OUR VALUE BASEMENT

STEWART McCRAY

suits—topcoats—overcoats that call for fast action

$16.95

including hundreds of suits & overcoats from our upstairs stocks

You'd better hurry—there isn't much time to go—for stirring values like these. Here are all the smart drape styles for young men including 3-button single breasted drape suits—all the best styles for men—stylish patterns—stylish colors—and models to fit every figure, big or small

Here are warm fleece overcoats—raglans, ulsters, balmacaans—reversible coats and big selections of spring topcoats—don't miss these sensational values

Convenient credit & charge accommodations

SALE OF ODD TROUSERS

$3.95 in worsted and tweeds—most of them with zipper fasteners—offered at a price under cost of production—stock up—match your suits $3.95

VALUE BASEMENT

MAURICE L ROTHSCHILD

State at Jackson

APPLICATION FOR TRIBUNE ACCIDENT INSURANCE POLICY

AND SUBSCRIPTION TO THE DAILY TRIBUNE

NOTE: For the sum of 25c preliminary term fee, plus 10c a month in advance thereafter, the Chicago Tribune makes available to its Home Delivery Subscribers and members of their families who reside in the same household a $7,500 Travel Accident Insurance Policy. Insurance coverage eventually increases to $11,250 on continuous renewal. Issued by Federal Life Insurance Co., Chicago. NO MEDICAL EXAMINATION. One policy to a person. Issued only to applicants over 10 and under 70 years of age.

Mail this Coupon to the Chicago Tribune. SEND NO MONEY. Accredited representative will call and collect 25c. Official Carrier will collect monthly thereafter for Insurance and Subscription. Insurance will lapse if subscription is stopped.

☐ *I hereby order the Daily Tribune delivered to my home by Carrier six days a week, starting immediately, for which I agree to pay the regular rate.*

☐ *I am a Home Delivery Subscriber and agree to continue.*

Do you apply for this $7,500 Travel Accident Policy?..........
(PLEASE PRINT)

Your Name?.......... First Name .... Middle Name .... Last Name

Address?.......... Number .... Street .... Apt.?..........

.... City .... State .... Phone?..........

Your age?.......... Date of Birth?.......... Month .... Day .... Year

Are You Blind or Deaf?.......... Are You Crippled?..........

Name of Person to Whom Insurance Is to Be Paid in Case of Your Death? Beneficiary

.... First Name .... Middle Name .... Last Name .... Relationship..........

Applicant's Signature?.......... Sign in Own Handwriting

NOTICE: Orders for Home Delivery of the Tribune are acceptable only from persons residing where such service is maintained and are subject to rejection by the Tribune. All applications for insurance are subject to rejection by the Federal Life Insurance Co. Insurance does not become effective until soon the date policy is issued.

Form A2735—7-38

Marshall Field & Company
presents here each day observations intended to be of value to those it seeks to serve.

SOUVENIR

By CALEB

ON our desk is a six-inch length of faded maroon ribbon. Across its satiny two-inch surface are inscribed—and still clearly decipherable—eleven words in gold letters, that swiftly transport us to earlier times and scenes which only the oldest Field employee can any longer recall. . . .

It is a bright, hot, midsummer Saturday morning in the 80's—and in the six-story establishment of Marshall Field at State and Washington streets, business is proceeding briskly; albeit with a new note of eager expectancy evident among the cash boys.

These latter, some sixty or seventy strong, are seated on their low benches, one along the side wall of each section; and as fast as purchases are made by customers, on the annunciator-board above their heads a number drops down, indicating at which counter a cash boy's services are needed. Up jumps the lad on the far end, hastens to the appropriate counter, takes package and currency to the inspector for checking, gets correct change from the cashier—and promptly returns purchase and change to the salesperson, who hands both on to the customer.

But today the hours fly extra-swift, and presently a jubilant crowd of lads in their early teens are exiting from the store. Not at night, *but at noon* . . . for Marshall Field's has declared the first Saturday half-holiday in its history; and on the crisp red-and-gold ribbon proudly worn by each boy appears the gay confirmation: *Marshall Field & Co. Cash Boys Pic-Nic, Chicago, July 21st, 1883.*

Off to a South Side park they troop; the afternoon "open spaces" resound with the whoop of potato-rollers and foot-racers; and ice-cream consumed in sizable quantities defeats all drains on youthful energy. A memorable time, indeed! . . . and as the narrator of it recalls that auspicious occasion, while lunching with one of our staff, he pulls an envelope from his pocket, opens it to produce a faded silk ribbon, and hands the "evidence" to his interlocutor—as a pleasant souvenir for our sentimental archives. . . .

The narrator himself, today a retired business man with thirty-nine years' service behind him as buyer with a large State Street store, may recognize the incident in these lines—and find some recompense in the fact that another interesting bit of "history" has gone into the Field record of things pleasurably remembered and never willingly forgotten.

• • •

This article may be reproduced in whole or in part only on written consent from
Marshall Field & Company
980

Go to Church Sunday

"Be not wise in thine own eyes; fear the Lord and depart from evil."
—The Proverbs iii., 7.

CHRISTIAN SCIENCE.

CHRISTIAN SCIENCE CHURCHES

TWENTY-TWO BRANCHES OF THE MOTHER CHURCH, THE FIRST CHURCH OF CHRIST, SCIENTIST, IN BOSTON, MASSACHUSETTS, ARE IN CHICAGO.
Sunday Services, 10:45 a. m.
Thirteenth Church, 10:30; Sixth Church, 11.
Also afternoon or evenings.
SUBJECT FEBRUARY 26:
"CHRIST JESUS."
Sunday School for pupils up to 20 years.
Wednesday evening meetings, 8 p. m., include testimonies of Christian Science healing.
[Also 12 noon at Seventeenth Church.]
Downtown Reading Rooms,
8 S. Michigan and 11 S. La Salle.
Each of the twenty-two churches maintains a free public reading room where the Bible and Christian Science literature may be read, borrowed, or purchased.
Radiocasting.
Program daily except Sunday, 7:30 to 7:45 a. m. WJJD [1130 K. C.].
FREE LECTURES
BY MEMBERS OF THE BOARD OF LECTURESHIP OF THE MOTHER CHURCH.
THURSDAY—Second Church—8 p. m.
By Dr. Hendrik J. deLange.
THURSDAY—Eighteenth Church—8 p. m.
By Dr. John M. Tutt.
SATURDAY—First Church—8 p. m.
By Dr. John M. Tutt.

INDEPENDENT.

Chicago Ethical Society
STUDEBAKER THEATRE,
SUNDAY, FEBRUARY, 26, AT 11 A. M.
MR. J. HUTTON HYND
ETHICAL SOCIETY OF ST. LOUIS.
IS THERE A "MORAL EQUIVALENT OF WAR?"

RESORTS AND TRAVEL.
Ocean Travel.
FASTEST ROUTE TO EUROPE
Book thru your Local Agent or
CUNARD WHITE STAR LTD.
33-34 North Michigan Ave., Chicago, Ill.

Rents Housekeeping Rooms

TO RENT—HOUSEKEEPING ROOMS
North Side
DEARBORN, N., 1022 — NEWLY DECOR. furn. 2-rm. apt., also sleeping rm.; quiet; nr. loop.

George Foster, 1022 N. Dearborn-st., received 39 replies to this Tribune want ad and rented his rooms.

Reaching more people, Tribune want ads get better results. Because want ad users get better results, they place more total want advertising in the Tribune than in all other Chicago newspapers combined. Call
Superior 0100-Want Ad-Viser

BAN NAZI PARTY IN HUNGARY; 500 SEIZED IN RAIDS

Sign Anti-Red Compact at Same Time.

[Chicago Tribune Press Service.]

BUDAPEST, Hungary, Feb. 24.—The new Hungarian government today smashed the pro-German, anti-semitic Hungarist party, arrested 500 of its members and sent sixty of its leaders to a concentration camp at Kistarcsa.

At the same time, the government signed the German-inspired anti-comintern pact, which allies Germany, Italy, Japan, Manchukuo and Hungary in a fight against communism. Manchukuo, Japan's puppet state in east Asia, also signed the agreement today.

Police, in possession of evidence that the Hungarists aimed to seize control of the government by violence, acted swiftly in their raids to exterminate the party. Its headquarters were closed throughout the country and tons of documents and propaganda were seized. The orders for the raids were issued by Premier Count Paul Teleki, who assumed authority Feb. 16.

Martial Law Continued.

Budapest remained calm despite the flurry precipitated by the sudden police activity. Martial law, decreed Feb. 3 as the result of the bombing of the Dohany street synagogue in an anti-Jewish outbreak, remained in force.

A commission began an immediate examination of the vast quantities of subversive documents and propaganda taken in the raids. The commission was most eager to discover the source of the Hungarists' financial backing. Authorities said they were unable to supply irrefutable evidence that money was sent from Berlin.

The move to suppress the Hungarists was not entirely unexpected. Kalman Hubay, representative of the Hungarists in parliament, said yesterday he expected the party to be disbanded today. Hubay succeeded Ferenc Szalasi, Nazi leader who was sentenced to three years in prison for "incitement" last July.

Symbols of Party Disappear.

Green neckties, informal badge of the Hungarists, disappeared from the streets when the ban went into effect. Police were busy scraping the party symbol—crossed arrows—off walls and billboards. Brass badges bearing the number "9323" also vanished from coat lapels. The number is Szalasi's prison designation. It was used as part of the Hungarist program to build him up as a martyr. Hubay was not molested by police.

The Hungarists were the most articulate of the three known Nazi-tempered organizations in this country. They claimed a membership of a million. The others are the National front, led by Janos Sallo, and a faction which has Count Festetitch, a wealthy member of parliament, as its leader. The action today affected only the Hungarists.

Premier Teleki's decision to act against the Hungarists puzzled many in Budapest. He has acknowledged friendship to Italy and Germany and Hungary's adhesion to the anti-communist agreement was considered as further evidence of the amity existing between the three nations. Foreign Minister Count Stephen Csaky performed the actual signing for Hungary.

Pursues His Own Course.

The raids were interpreted by some as a signal that Premier Teleki intends to pursue a course which he considers the most advantageous for Hungary, regardless of apparent commitments to other powers.

[In Berlin sources close to the German government said that the ban against the Hungarists was purely an internal problem which Hungary must solve to its own satisfaction. They said the decree would have no effect upon German-Hungarian relations.]

Hungary's relations with Germany have been on a cordial basis for the last several years. This condition acted as a sedative for those who saw in the disturbance today a forerunner of greater Nazi agitation in Hungary in the future. The more apprehensive compared the ban against the Hungarists with that imposed by Austria against Nazis before Reichsfuehrer Hitler of Germany won anschluss with Austria on March 11, 1938.

HIGHWAY POLICE NAB 4 AS STOCK, CHICKEN THIEVES

County highway police at Homewood last night seized four men as alleged chicken and stock thieves. According to Lieut. Henry Andel, the arrests apparently cleared up a series of thefts that had been going on for many months.

Those arrested were Drews Kooyenga, 21 years old, and his brother, Edward, 20, of 115th street and Cicero avenue, Worth township; Patrick Lydon, 22, of 14846 Kenton street, Blue Island, and Edward Mosel, 35, of 145th street and Albany avenue, Posen, a meat dealer.

Lieut. Andel said that the Kooyenga brothers stole a calf Thursday from a farm at Volmer road and Harlem avenue. They were arrested and implicated Lydon and Mosel. They said they sold the calf to Mosel. According to Lieut. Andel, Lydon and Mosel admitted stealing 125 chickens from the Oak Forest infirmary, two horses in Lemont, three cows, three pigs, and forty chickens from various farms.

COLOSIMO'S
2126 South Wabash
7 COURSE DINNER $1.50
with Whole
BABY LOBSTER
We Cater to Banquets and Parties

Slayer Released

Raymond Scott, who was freed by writ issued by Chief Justice Michael L. McKinley. Scott was serving term for robbery of a victim whom he shot fatally.

[TRIBUNE Photos.]

Miss Molly Schwartz, whom Scott embraced after release and who said she was his fiancee.

KILLER SERVING ROBBERY TERM FREED BY JUDGE

Acts After Clash with State Attorneys.

Raymond Scott, convicted murderer and robber, was free again yesterday. He was released from Pontiac prison by Chief Justice Michael L. McKinley of the Criminal court after a sharp clash between the judge and two assistant attorneys general—Joseph Munizzo and E. T. Breen.

The judge acted on the advice of Attorney Walter Bachrach, whom he had appointed a friend of the court. Bachrach said the effect of a ruling by the Illinois Supreme court Monday left in full force an earlier ruling of Judge McKinley that Scott was entitled to freedom.

Sentenced in 1929.

Scott entered Pontiac penitentiary in April, 1929, to serve a one to twenty year sentence for robbing Dr. George W. Thilo. Dr. Thilo later died of injuries received in the robbery. Scott was returned to Cook county, tried for murder and sentenced to fourteen years in Joliet.

On finishing his minimum sentence for murder, Scott was kept at Joliet to serve the uncompleted robbery term. Judge McKinley ordered his release last fall, contending the robbery sentence could not be served at a different prison without an order from the trial judge. The attorney general's office sought to revoke Judge McKinley's order by Supreme court action.

A week ago the attorney general's office advised Warden Joseph Ragen of Joliet to rearrest Scott. This was done. Scott was later taken to Pontiac. Early this week Munizzo said his office had received advance information that the Supreme court would order Judge McKinley to expunge the release order.

Warden Cited by Judge.

This angered the judge. The Supreme court ruling Monday was contrary to Munizzo's information. The judge then ordered Warden Ragen to show why he should not be held in contempt of court for taking Scott into custody. Yesterday Ragen was given until March 3 to file a written answer to the contempt citation. Regen and Warden O. H. Lewis of Pontiac were in court yesterday.

Attorney Bachrach said it was his opinion that the Supreme court believed the incarceration of Scott in a penitentiary was an aggravation of punishment because he had been sentenced to Pontiac when that institution was a reformatory and not a prison. Pontiac's status was changed in 1933 by the legislature. There are now no state reformatories in Illinois.

Judge McKinley then freed Scott. Scott was immediately embraced by Miss Molly Schwartz, who said she was his fiancée.

6 High School Boys Sued for Hazing Injuries

Six high school boys were sued for $10,000 yesterday for personal damages allegedly suffered at a fraternity hazing. The suit was filed in Joliet by Mrs. Elsie Loitz in behalf of her son, Kenneth, 15, of Beecher. She charged that the defendants, students at the Peotone High school, hazed Kenneth so severely his skull was fractured. The boys sued are Orville Stadt, Merith Riechers, Paul White, Kenneth Wehling, Elmer Beske, and Richard Boethe, all of Beecher.

FATHER JOHN'S MEDICINE
USED OVER 80 YEARS

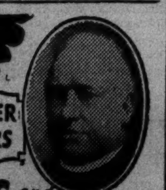

for COLDS and COUGHS DUE TO COLDS
Rich in Vitamins—Also Helps Build Strong Sturdy Bodies.

DALADIER TELLS FRANCE HE FEARS CRISIS IN MONTHS

Recognition for Franco Backed by Deputies.

BY EDMOND TAYLOR.

[Chicago Tribune Press Service.]

PARIS, Feb. 24.—Forecasting that "grave disturbances" calculated to menace peace will occur in the next few "weeks or months," Premier Edouard Daladier today announced to the French chamber of deputies that he was going to recognize Gen. Francisco Franco's rule in Spain on Monday.

Premier Daladier.

By provoking debate on a technicality, the premier won the approval of the chamber in advance by a majority o 323 to 261. The cabinet must ratify the decision Monday—technically all Daladier did was to announce his determination to propose recognition at the meeting—but this ratification is a foregone conclusion.

Recognition by Britain, Too.

In a sober, vigorous, and well reasoned speech Daladier announced that the British cabinet, too, would recognize Franco on Monday, and indicated that pressure from England to overcome French hesitations had played a part in his decision.

The premier urged recognition of Franco for two principal reasons—first, that the loyalist cause in Spain is hopeless, and, second, that France's national security demands it. Franco, he pointed out, controls 372 miles along France's southern frontier.

Daladier referred to reports from Senator Leon Berard, unofficial French envoy, who saw Gen. Count Francisco Gomez Jordana, Spanish rebel foreign minister, again tonight and reached an accord. He did not go into details as to what France is getting in return for recognizing Franco. The impression in well informed circles is that France is getting nothing except, perhaps, more verbal assurances that Italian troops will not be kept in Spain along the French frontier.

"Crisis" Stirs Speculation.

The real importance of recognition, Daladier intimated between the lines of his speech, was to get to work in Spain to try to counteract Italian influence in Burgos [rebel capital] so as not to have a third menaced frontier to defend.

This is all the more urgent, he declared, because of the international crisis he sees looming. This part of the premier's speech attracted solemn attention. It was the first intimation from any official source in this country that all is not for the best in Europe and may throw some light on the source of alarmist reports reflected in recent statements by President Roosevelt.

While Daladier spoke indefinitly of the crisis he sees rising, Georges Izard, Socialist deputy opposing recognition, was more specific, saying:

"If there be international tension in March we will know how to regard those who will have recognized Gen. Franco and sacrificed the routes to our empire."

Seeks to Scare Socialists.

While some critics declare Daladier stressed the war danger to paralyze Socialist resistance to recognizing Franco, other equally well informed persons close to the government insist the premier had in mind Italian troop concentrations along the Libyan frontier.

Actually, a canvass of well informed sources here probably would show that a considerable majority do not take the war scare seriously. These optimists believe that the progress of British rearmament and the threat of open American intervention contained in Mr. Roosevelt's stand have spoiled the chances of the axis powers to bring off another Munich at the point of a gun.

JERSKY ORDERED TO PRISON FOR PARKING KILLING

Rubin Jersky, 25 years old, 1136 South Central Park avenue, was sentenced yesterday by Judge William J. Lindsay in the Criminal court, to twenty years in Joliet penitentiary for the parking quarrel murder of Donald Warden on Nov. 3. The sentence was pronounced in accordance with the verdict of a jury on Feb. 10.

A motion for a new trial was denied and defense attorneys said they would appeal to the Illinois Supreme court. Warden was shot by Jersky in a quarrel over the parking of an automobile on the lawn of Warden's home at 1143 South Central Park avenue. Jersky claimed that the gun was discharged accidentally as he defended himself against an attack by Warden.

RICH RED BLOOD
helps overcome
☑ Paleness ☑ Loss of Weight (due to lack of iron)
☑ PoorAppetite ☑ Simple Anemia
☑ Weakness
Try Gude's Pepto-Mangan—favorite iron-and-manganese tonic. Prescribed over 45 years because it supplies these vital minerals in most digestible form. See how it helps to improve your appetite—to make you *look* better and *feel* better. Get Pepto-Mangan from your druggist *today*. Pleasant-tasting liquid or handy tablets.
Pep up with **GUDE'S PEPTO-MANGAN**

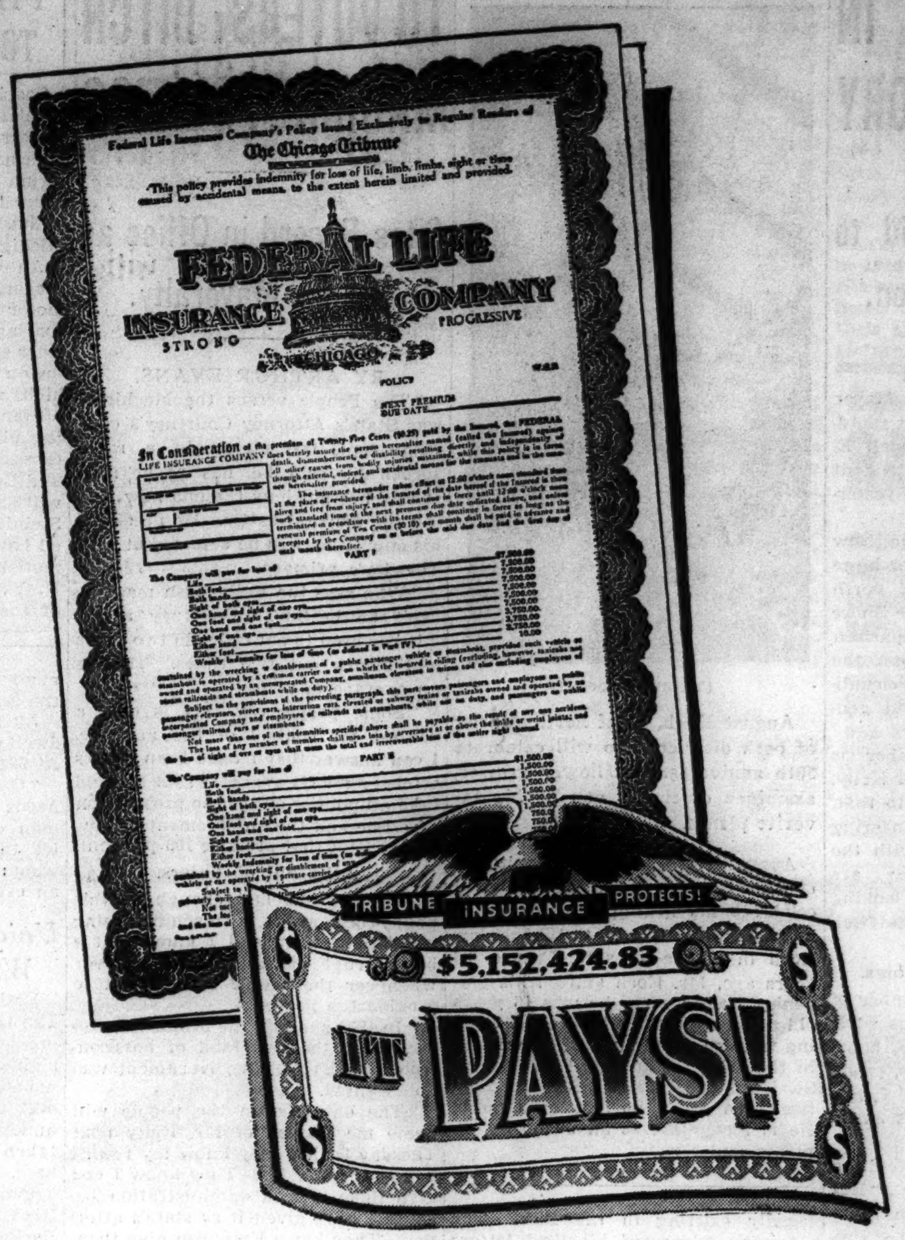

RENEW

Your Tribune Insurance And Get Increased Benefits!

THE value of all specific indemnities in your Chicago Tribune Accident Insurance Policy increases 10% each year your policy is renewed, during the first 5 years. By continuous renewal, its high value thus increases from $7,500 to $11,250. Don't lose this extra value. Renew—before your policy expires. The enormous sum of $5,152,424.83 in cash benefits has been paid to holders and beneficiaries of these low-cost insurance policies. This record of payments furnishes conclusive proof of the protection and value offered by Chicago Tribune Accident Insurance. If you have a policy DON'T LET IT LAPSE! This $7,500-$11,250 Accident Insurance Policy is available in the following manner:

If you live in Chicago or surrounding area where the Chicago Tribune maintains Home Delivery Service and you subscribe for Home Delivery of the Daily Tribune, and otherwise qualify, the policy will be issued to you for the small sum of 25c (Preliminary Term Fee) and 10c a month thereafter. Where Home Delivery Service is not available, the policy is issued for $1.25 a year. Policies are issued by the Federal Life Insurance Company, Chicago. No medical examination is necessary. Only one policy is issued to a person—but every eligible member of a Home Delivery Subscriber's family is entitled to a policy.

If You Have a Yearly Policy:
Renew it by sending $1.25 to: "Tribune Insurance Dept., Federal Life Insurance Co., 168 N. Michigan Ave., Chicago."

If You Have a Monthly Policy:
Keep up your insurance by prompt payment each month to your Official Tribune Newspaper Carrier. If subscription is stopped, insurance will expire.

If You Want a Policy:
Write or telephone for particulars.

Chicago Tribune
WORLD'S GREATEST NEWSPAPER

SILENT WITNESS' OFFER TO ENTRAP MORAN IS BARED

Held as Embezzler, Now He Seeks Freedom.

A disbarred lawyer, seeking his freedom on an embezzlement charge because of the state's delay in trying him, disclosed yesterday that the state's attorney's office had planned to use him as a witness in the recent trial of George [Bugs] Moran and two associates.

James W. Casey.

Moran, a gang leader of prohibition days; Frank Parker, former airplane bootlegger, and Frank Hicketts were acquitted Jan. 20 in the so-called $500,000 forgery conspiracy case. They were accused of a plot to counterfeit and cash travelers' checks of the American Express company.

The disbarred attorney who revealed his part in the prosecution's plans, is James W. Casey, 42 years old. A year ago he was arrested on the complaint of Mr. and Mrs. John Przepiorski, 5030 North Tripp avenue, that he embezzled $1,719 from them. Last March 16 he left Chicago, forfeiting $5,000 bond. He returned from Menominee, Mich., on June 21 and was arrested by Lieut. Thomas Kelly of the state's attorney's police.

Argues for His Release.

Yesterday Casey contended before Judge Robert J. Dunne in Criminal court that he was entitled to his release because the state had failed to bring him to trial on the embezzlement charge within four terms of court as provided by statute. He then told of the prosecution's plans to use him as a witness at the Moran trial.

In reply, Lieut. Kelly said that when he arrested Casey, he did not know the disbarred lawyer was wanted for bond forfeiture in the embezzlement case, but was taking him into custody for the Moran investigation.

Harold Keyes, chief investigator for American Express company in the Moran case, then took the stand.

Tells Casey's Rôle in Case.

"Casey told us," Keyes said, "that he could entrap Parker and Moran in a room in the La Salle hotel. We put a dictograph in the room, but nothing happened. Then the state's attorney's office took Casey to a room in the Graemere hotel, 113 North Homan avenue. Casey said he could get Parker to come there.

"But he didn't get Parker there. Later Casey told us that for $25,000 he could turn up the plates which had been used in the alleged forgery. Even after we had found the plates, Casey still kept saying that he could get them for that amount of money.

"Lieut. Kelly told Casey he was tired of Casey pushing the investigators around. Casey was brought to the witness room during the Moran trial, but he refused to testify."

Judge Dunne continued the hearing to Wednesday.

BLAZE ATTACKS KEESHIN GARAGE; $50,000 DAMAGE

Damage estimated at nearly $50,000 was caused early yesterday by a rapidly spreading fire in the maintenance garage of the Keeshin Motor Express company at 1453 Washburne avenue. The fire is believed to have started when gasoline exploded in the tank of a tractor truck. Employés moved out a number of trucks and cars before the flames reached them. M. J. Sheahan, vice president and treasurer of the company, said that all records in the place were saved and that normal hauling operations were not interrupted.

Killer at Inquest

(Story in adjoining column.)

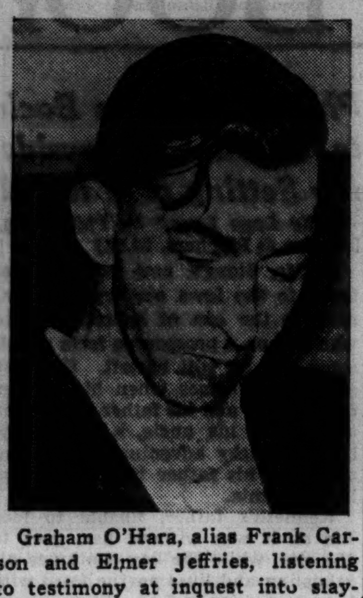

Graham O'Hara, alias Frank Carson and Elmer Jeffries, listening to testimony at inquest into slaying of his wife, Mrs. Helen Jeffries. He is an ex-convict.

[TRIBUNE Photos.]

Betty June Jeffries, 14, daughter of slaying victim, shows Mrs. Amy Bennett, a neighbor, bruises caused by stepfather's attempt to kill her.

COURT REFUSES REHEARING FOR ILLINOIS MINERS

The United States Circuit Court of Appeals yesterday declined to rehear an appeal of 34 southern Illinois miners convicted of obstructing interstate commerce and interfering with the mails during the 1932-'35 coal mine war.

In its ruling on the appeal last Jan. 17, the court cut the sentences of the miners, all members of the Progressive Miners of America union, from four to two years. Their fines were reduced from $20,000 to $10,000 each. The sentences were imposed by Federal Judge Charles G. Briggle at Springfield after a six weeks' hearing of evidence in the labor war that followed the Progressive Miners split from John L. Lewis' United Mine Workers.

The court yesterday granted a stay permitting the defendants to remain free under bond pending an appeal to the United States Supreme court. Defense Attorneys George I. Haight and A. M. Fitzgerald said last night the appeal would be taken.

DILLINGER GANG LAWYER ACCUSED OF HOME FRAUD

A suit charging that Louis Piquett, disbarred attorney, was one of the principals in allegedly defrauding Henri De Laloye, 60 years old, of his home at 4367 Lake Park avenue was filed yesterday in Circuit court. Piquett was released from Leavenworth prison in 1937 after serving a two year sentence for harboring Homer Van Meter, slain Dillinger gangster.

De Laloye's suit charged that he gave Piquett and a Mrs. Ada Martin a deed for his $5,000 home on payment of $1,000. Later, the suit said, Piquett and Mrs. Martin induced De Laloye to return $800 of the payment on their promise to put it into a trust fund for him.

The suit asked that Piquett and Mrs. Martin be restrained from disposing of the property until a hearing is conducted on De Laloye's petition for its return. De Laloye charged that Mrs. Martin is living in the house or is collecting rent from it.

GIRL, 14, TELLS BRUTAL SLAYING OF HER MOTHER

Describes Struggle with Ex-Convict Stepfather.

A young girl who spoke in a childish monotone, but with a calm that seemed tragically mature for her 14 years, told a coroner's jury yesterday of the brutalities which preceded and followed the slaying of her mother.

Staring at her uneasily was a shifty eyed man in handcuffs. This was her stepfather, convicted kidnaper and robber, once indicted for murder and recently released from Leavenworth penitentiary. Late Thursday he beat and choked the girl's mother to death in their basement flat at 2120 South 50th court, Cicero. Then he tried to kill the girl, Betty June Jeffries, on the bed where her mother's body lay. By heroic efforts she escaped. The slayer fled, but a motor accident led to his capture.

Slayer Held to Grand Jury.

The jury ordered the slayer, Graham O'Hara—alias Frank Carson, alias Elmer Jeffries—held to the grand jury on a charge of murder.

The girl's mother, Mrs. Helen Jeffries, 33 years old, who worked as a dice girl in a Chicago tavern before her husband was released from Leavenworth penitentiary a month ago, was married three times. Police said they would leave Betty June in the home of Mrs. Amy Bennett, a neighbor, until they get in touch with relatives.

Betty June said that O'Hara and her mother were quarreling when she returned home from school Thursday, and that her mother sent her to a grocery store.

"When I came back," she continued, "I heard my father hollering and my mother moaning. Then he came out of the bedroom and asked me if I wanted to see her.

"She was lying on the bed with a pillow over her face. He threw me across the bed and tried to choke me. I kicked him and fought him. In the scuffle the pillow got knocked off. Mother's face was covered with blood. She didn't move.

"I got away and then he told me to fix supper for him. I peeled potatoes and put the steak on. Then I pretended to go for milk on the back porch and ran. I ran across the alley and told the neighbors. Then the police came. He had gone in his car."

Crash Leads to Capture.

At Jackson boulevard and Pulaski road O'Hara's car crashed into one driven by Walter C. Harris of 308 South Karlov avenue. Harris had O'Hara, who gave the name of Jeffries, arrested on a charge of reckless driving.

Investigation of the automobile accident led Fillmore street police to O'Hara's home in Cicero, where they learned of the slaying. O'Hara, who is 43 years old, then told police that his real name was Carson, but his identity as O'Hara was revealed by court records. His prison record goes back to 1917. He served terms under the name of Carson.

Chamberlain Party Wins Over Laborite in Election

RIPON, England, Feb. 24.—(AP)—The government won a by election today in the Ripon division of Yorkshire. C. York, Conservative, was elected to parliament with 23,257 votes. His opponent, R. J. Hall, Laborite, received 10,213.

HARRELL JURY IS LOCKED UP AFTER 6 HOURS

Marion, Ind., Feb. 24.—[Special.]—The jury deliberating the murder case against Mrs. Rilla Harrell, a housewife of Lagro, Ind., was locked up at 10 o'clock tonight when it had not reached a verdict six hours after it had retired.

Mrs. Harrell [upper] and Miss Gillespie. [A. P. Photos.]

Mrs. Harrell is charged with slaying Paul Bartholomew, one armed high school principal and basketball coach at Largo. The state contends she shot the educator, with whom she reputedly was friendly, in a quarrel over his plans to marry Miss Marguerite Gillespie, primary teacher.

Dr. Fred Wisler of Wabash testified that in a death bed statement Bartholomew told him: "She finally did it. This has been going on for ten or twelve years. Tonight she finally did it."

Although prosecuting attorneys described Bartholomew's shooting as premeditated, they did not ask for the death penalty. Any one of five verdicts, ranging from acquittal to life imprisonment, may be returned. Manslaughter carries a prison term of 2 to 21 years, and involuntary manslaughter provides a term of 1 to 10 years.

THE CRIME CLOCK

Chicago's Record Since Jan. 1

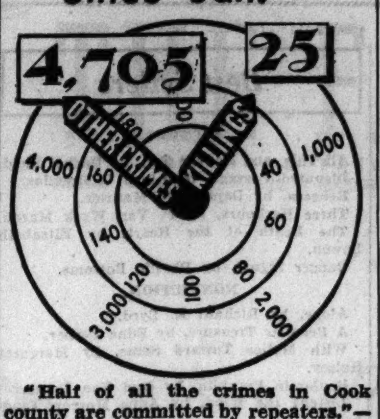

"Half of all the crimes in Cook county are committed by repeaters."—The Chicago Crime commission.

DIES OF HEART ATTACK.

John Pogaonik, 70 years old, died yesterday in his home at 3209 South Harding avenue, apparently of a heart attack.

BANDIT'S BULLET RIPS THEIR HATS, BUT TWO ESCAPE

(Picture on back page.)

Robert Giacolo and his wife, Mary, of 926 North Ridgeway avenue, narrowly escaped death or serious wounds yesterday when a gunman fired at them as they sat in their automobile in front of 2346 West 15th street. The man stepped up to the car window beside Giacolo and pounded on the glass when he couldn't get the door open. He then fired through the window, the bullet passing through Giacolo's hat and his wife's hat and showering broken glass on them. The gunman fled. Giacolo, who is a newspaper pressman, told police he had $600 in his pocket.

Robert Giacolo.

2 STORE BURGLARS SEIZED.

Casimar Jendy, 18 years old, 2255 South Whipple street, and Odell Sharp, 24, of 2817 Cermak road, were held by police last night after they were seized early in the day in front of two stores at 2811 and 2813 Cermak road. They admitted breaking into both places.

Beery and Second Wife Reach Accord on Divorce

(Picture on back page.)

Beverly Hills, Cal., Feb. 24.—(AP)—After being wed nearly 15 years, Wallace Beery and his second wife, the former Arieta Gillman, have agreed upon an "amicable" divorce, the actor said today, adding that Mrs. Beery will leave, probably next Monday, for Reno. Beery's first wife was Gloria Swanson. They were married in 1916 and divorced two years later. His marriage to Miss Gillman, whose home was in Astoria, Ore., followed their appearance together in a silent picture, "The Sea Hawk."

Ease Dryness, Coughs

RASPY THROAT

DUE TO COLDS

GIVE YOUR THROAT THIS MEDICATED BATH...

If your throat's tormented with irritation, huskiness, dryness or coughs due to a cold, a Vicks Cough Drop dissolved naturally in your mouth will give the troubled membranes a soothing, medicated bath—for 12 to 15 minutes! Relief comes fast because Vicks are *medicated* with the throat-soothing ingredients of Vicks VapoRub—famous for relieving coughs and discomforts due to colds.

Medicated **VICKS COUGH DROPS**

CARSON PIRIE SCOTT & CO

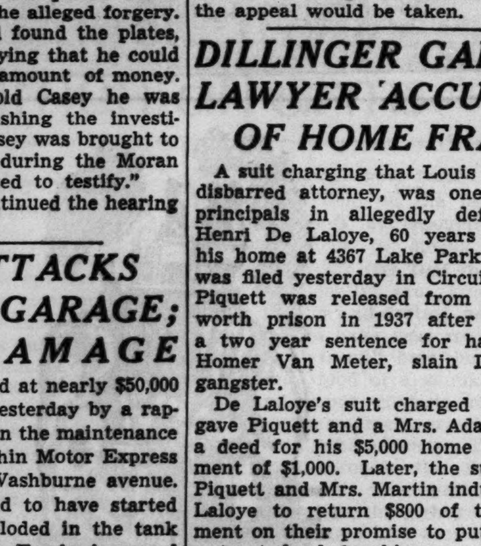

Delettrez Cleansing Cream

the full ½ pound jar

Special at $1 Two weeks only

Cope with old make-up, city soot, and impurities this delightful modern way. Just smooth on Delettrez Cleansing Cream . . . it helps reduce enlarged pores and makes the skin feel soft, clean, and fresh.

Mail and Telephone Orders Filled —State 2000

TOILETRIES, FIRST FLOOR.

CONVENIENT CREDIT & CHARGE ACCOMMODATIONS

Brucewood & Tri-phi

CAMEL HAIR & WOOL COATS

a new 1939 value you can't resist

$17.95

Just "throw it on" for most everything—that's the kind of a carefree, easy-going coat it is. Warm, lightweight, silky camel hair and wool. They're so marvelous we've put them on 2 great selling floors—3rd and 5th

In wraparounds and balmacaans—junior sizes 9 to 17—misses' sizes 12 to 20

Lined with lustrous Earl-glo rayon

MAURICE L ROTHSCHILD

State at Jackson

BRUCEWOOD

dress-of-the-week with the new long coat

$22.95

A long sheer coat—a smart sheer dress—a splash of carnations—and here's another Brucewood hit. Wear the coat with other dresses if you wish—it's the style

In black or navy—sizes 12 to 20—others from $15 to $49.95—sizes 12 to 20, 38 to 44—7th floor

MAURICE L ROTHSCHILD

State at Jackson

CONVENIENT CREDIT & CHARGE ACCOMMODATIONS

Be an "early bird" with the early spring styles

We're early birds always—with the best of the new spring styles in suits and topcoats. You'll find the liveliest new colors here—the smartest patterns—the high spots from the season's most spirited features—and you'll find them here by the thousands, too. We'll enjoy just showing them

MLR

CLEAN SWEEP OF

1938 suits & overcoats that

SAVE 25% TO 50%

$45 $50 $55

even some $60 suits & overcoats from Kuppenheimer, Wall Street, La Salle & Cromwell—now

$39.50

FOR YOUNG MEN

Here are single and double breasted drape suits—the new 3-button single breasted drape suit—new custom-like worsted—new tweeds—overcoats in all the smart new styles—new colors—all value sensations

$35 and $40

Super-tex worsted suits—Scotty cheviot suits—Welsh tweeds—and overcoats in all smart styles—now

$28.50

FOR MEN

Single and double breasted suits in all the best styles—smart colors and patterns—ulsters—balmacaans—dress overcoats—belted overcoats—sizes and proportions to fit every figure up to 56 long stout

many of the suits have 2 trousers

Hickey-Freeman

1938 customized suits & overcoats

$75 $85 $100 OVERCOATS $49.50

$60 $65 $75 SUITS—NOW $49.50

Guaranteed satisfaction

MEN'S SUITS—2ND FL. YOUNG MEN'S SUITS—4TH FL. OVERCOATS—TOPCOATS—6TH FL.

MAURICE L ROTHSCHILD

State at Jackson

SATURDAY NEWS OF NEW BOOKS

FOR CHILDREN ONLY

Our Great ANNUAL SALE of BOOKS For Boys and Girls

Prices From 2c to $1.50

Over 5,000! Classics! Old Favorites! Mother Goose Rhymes! Coloring and Cut-out Books! Some Slightly Hurt! Each One a Real Value! 25% to 75% Savings!

State St. Store Only

GOLDBLATT BROS. STATE ST. STORE State, Jackson, Van Buren

First Scientific Analysis of Communist Propaganda as carried on in Chicago

WORLD REVOLUTIONARY PROPAGANDA

A Chicago Study

BY HAROLD D. LASSWELL AND DOROTHY BLUMENSTOCK

A factual analysis and evaluation of left-wing activity in a typical city—Chicago—during the first five years of the decade. A work of basic importance. $4.50

ALFRED · A · KNOPF

EXTRA!

First-hand facts from Oriental battle-fields—gathered by a skilled journalist, traveler and observer.

BEHIND THE NEWS IN CHINA

by FREDERICK V. WILLIAMS —a great book!

"Mr. Williams sees things differently...The American reader should find much to interest him in Mr. Williams' observations."

—Joseph Henry Jackson in The San Francisco Chronicle

Your bookseller or NELSON HUGHES COMPANY New York

Your Income Tax—1939

Here's the little book that makes the hard job a lot easier; saves time and costly mistakes. Many changes in the law this year, and all are covered. Every point explained in detail so you can understand it. Your copy is here, $1, at convenient

POST OFFICE NEWS

37 West Monroe Street

Also at Mdse. Mart, Palmer House, Daily News, Board of Trade and Field Building Book Shop.

BOOK EXCHANGE

50,000 BOOKS, MAGAZINES, MUSIC, AND prints in two giant stores at lowest prices. Lists mailed free. This week at both stores. NAT. GEOGRAPHICS, $1 FULL YEARS. ACTIVE BOOK STORES. 102 W. NORTH-AV., AT CLARK. 1561 N. WELLS-ST., AT NORTH.

. . . FIRST EDITION COLLECTORS . . . of Hemingway, Millay, Morley, Newton and Steinbeck, send for specially prepared lists. ARGUS BOOK SHOP, 333 S. Dearborn-st. Tel. Wab. 7528.

CLEAN UP—35C AND 50C MAGAZINES, 5C. Art Digest—Country Life—Esquire—Ken—Inland Printer—Scribner—Punch—Sportsman—Stage—Spur—Town, Country—Vogue—Fortune—Studio, 10c. G. Grentzebach, 516 Rush-st.

— — 10TH ANNIVERSARY SALE — — Thousands of books drastically reduced for speedy clearance to 10c, 25c, 50c. Owen Davies, 346 N. Clark. Sup. 9270.

RENT 16 BOOKS A MONTH FOR $1—Your family, club, or church can read the latest novels and mysteries. List sent FREE. The Book Worm, 1460 E. 57th-st., Chicago.

. . . . . BOOK AUCTION . . . . . Today at 2 p. m. WILLIAMS, BARKER & SEVERN CO.

Life Tales Told by a Physician and an Author

BY EDITH WEIGLE.

"Doctor, Here's Your Hat," by Joseph A. Jerger. [Prentice-Hall, $2.75.] Published Monday.

"My Day in Court," by Arthur Train. [Scribners, $3.50.] Published Monday.

Here are two autobiographical books by professional men, the first a Chicagoan. They are backward glances at active, interesting lives.

Dr. Joseph A. Jerger's narrative, like most of the doctor life stories which have been leaping into print for months past, is lively reading. It starts with his almost fatal illness during the Boer war, then continues in this country, where he came at the suggestion of Mark Twain, whom he met on the ship that was taking him to England to recuperate.

He received his medical education in Chicago, but his real and valued education as a practitioner he received at the hands of a kindly, ingenious, small town Iowa family doctor, whose assistant he became. The chapters describing his experiences in Waterloo are the most interesting in the autobiography, and his portrait of "Old Doc" is one the reader will long remember. Later, Dr. Jerger came to Chicago, where he continued in his profession as family physician.

The last part of the narrative is an argument for the family doctor in this day of specialists. "Doctor, here's your hat" expresses the attitude of the man who has studied one set of diseases so hard he has become an expert, yet who, according to the author of this book, may lack the wide experience, the ingenuity, and the common sense of the doctor whose exit he is hastening today.

"My Day in Court" is the autobiographical summing up by the prolific writer-lawyer, Arthur Train, best known for his "Tutt" stories, but also the author of numerous other tales. In every year since 1904 Mr Train has published from one to a dozen or more stories and books. He has also been a dominant force in the formation of the Authors' League of America.

Mr. Tutt was described by a critic as a hodge-podge of Punch, Robin Hood, Abraham Lincoln, and Uncle Sam, and, while not the principal character of his autobiography, had all the qualities Mr. Train says he himself would like to have had. The events inspiring many of his stories are given in detail, and your conclusion is that Mr. Train's life has been more interesting than Mr. Tutt's.

While you feel he shares with Mr. Tutt and the Sherif of Nottingham, "I never yet made a mistake; I'd like to for variety's sake," the bouquets in the book are well earned. He has had a remarkable life and the reading of it is most entertaining.

Negley Farson's Novel

"The Story of a Lake," by Negley Farson. [Harcourt Brace, $2.50.] Published Thursday.

"The Story of a Lake" is not the story of a lake at all. It's the dashing, headlong tale of one hale, but not too healthy, lusty, blustery foreign newspaper correspondent named Tony Lynd. Mr. Farson's novel opens and closes on the shores of a remote lake in British Columbia, but you get off on the wrong foot if you think the lake's the thing.

Tony is very much the center of this story—Tony and his appetites, or the old, old theme of man against himself. This particular human being is dynamic, attractive, completely cynical, and bound up in his three loves: women, his job, and liquor. Married to a tolerant but unexciting Englishwoman for ten years, he meets an old love, Kyra, an exiled Russian, on a ship going from India back to London. In renewing their romance he hopes to achieve happiness that has been unattainable, but he is disappointed.

Back on the job he meets another type of woman—the so-called emancipated, completely amoral, modern female who lives her life as she wishes and lets the men fall where they may. Tony makes the mistake of loving her. Once more his wife, Christina, is made to suffer, and once more she stands by. He doesn't want to divorce her, yet he brings her precious little but misery.

Finally, ashamed of himself and of his drinking, he sets off for the United States where he fills a roving assignment to report on conditions as he finds them after years abroad.

Before the end of the book much more happens to Tony, but on the last page he seems pretty much the same man as at the beginning.

Best Sellers

FICTION.

All This, and Heaven Too, by Rachel Field.
Disputed Passage, by Lloyd C. Douglas.
Rebecca, by Daphne du Maurier.
Three Harbours, by F. Van Wyck Mason.
The Death of the Heart, by Elizabeth Bowen.
Danger Signal, by Phyllis Bottome.

NONFICTION.

Alone, by Richard E. Byrd.
A Peculiar Treasure, by Edna Ferber.
With Malice Toward Some, by Margaret Halsey.
Benjamin Franklin, by Carl Van Doren.
Listen! the Wind, by Anne Morrow Lindbergh.
Days of Our Years, by Pierre Van Paassen.

Minnesota Farm Life

"Wind Without Rain," by Herbert Krause. [Bobbs Merrill, $2.50.]

A Minnesota farm is the background of this first novel. The narrative is told by Jeppy, one of the sons of Johan Vildvogel, and is an accounting of their monotonous, drudgery-weary days. The mother is a gentle, timid, fearful woman, living in constant dread of her husband, a brute who is the personification of everything cruel. He holds the destinies of all the family members in his hand and takes a fiendish delight in seeing them suffer and in depriving them of the most innocent and pitiful little pleasures.

Jeppy is made a cripple through a coasting accident. Franz, the youngest son, develops a love for music and is permitted to have a violin because he can earn money by fiddling at barn dances. The last part of the story tells of his adolescence and maturity, ending with a tragedy after his marriage.

This somber novel has power of a sort. It is heavy, slow, studied—anything but spontaneous. The many hyphenated words: "wine-sleepy," "calf-bawls," "ice-proper," "sweat-dark," "dough-pan" reveal an individualistic but a self-conscious style of writing. A few light touches, a little sparkle of humor now and then, would have done much to make "Wind Without Rain" more readable.

Here's a Guide to Appreciation of Good Music

BY RUSSELL MACFALL.

"What to Listen for in Music," by Aaron Copland. [Whittlesey House, $2.50.]

Aaron Copland, one of the better known modern American composers, writes for two groups of readers: Those who wish to learn enough about the technique of musical composition to enjoy good music more fully, and for those who are, perhaps, aware of most of the material which he explains, but have never had the knowledge organized and made immediately useful to them.

He writes from the composer's point of view, so he wastes little time on the futilities of appreciation which are the stock in trade of most of those who try to explain music for the average concert goer. He starts with the elements—melody, rhythm, and the simpler harmonic structures. Most of the remainder of his excellent work is devoted to the principal musical forms, with examples both in notation and by citation to phonograph records.

A Biography of Grieg

"Edvard Grieg," by David Monrad-Johansen. [Princeton University, $4.]

A Norwegian critic and composer is the author of this life of Edvard Grieg, published for the American-Scandinavian foundation. For the first time, he has had access to all the sources of information on Grieg's life available in Norway. The biography, consequently, is strongly factual and thoroughly documented, and it concentrates, as is proper, on the Norwegian nature of the master's music. Grieg, at least in his younger years, was a crusader for nationalism in music, and never in his more than sixty years of life was he able to be happy long away from the mountains and lakes of his native land.

Monrad-Johansen writes intelligently of the two misfortunes—musical education in the strict German tradition, and the philistinism of much of his native land, especially Christiania—which prevented Grieg from developing his genius to its utmost. His acute criticisms of the composer's music, especially the songs—may help to bring into favor some of Grieg's best work which has been permitted to languish even in his native land.

Important Books Published Recently

FICTION.

The City Lies Four-Square, by Edith Pargeter [Reynal & Hitchcock, $2], is a strange and haunting love story of two ghostly lovers.

Justly Dear, by E. Thornton Cook [Scribners, $2.50], sympathetically fictionizes the story of Charles and Mary Lamb.

The Ordeal of Minnie Schultz, by Helen R. Martin [Appleton-Century, $2], chronicles the triumph of a lovely young girl over her dominating sister-in-law.

NONFICTION.

Music and the Listener, by Harry Allen Feldman [Dutton, $2], discusses different styles in musical composition from Bach to Schoenberg.

Lincoln's Doctor's Dog, by George Stevens [Lippincott, $1], is a thoughtful study of how books become best sellers.

Tomorrow in the Making, edited by John N. Andrews and Carl A. Marsden [Whittlesey House, $3], contains a discussion by twenty-six outstanding authorities of the vital problems confronting America today.

ABOUT PEOPLE.

Anthony Eden, by Alan Campbell Johnson [Washburn, $3], presents an authoritative, unbiased analysis of the man and his policies.

The Old Century, by Siegfried Sassoon [Viking, $2.75], tells the true story of his first twenty-one years, a picture of cheerful English country life.

SHORT STORIES.

Big Frogs and Little Frogs, by Susan Ertz [Harpers, $2.50], contains 15 new short stories from Susan Ertz's versatile pen.

POETRY.

Collected Poems, 1922-1938, by Mark Van Doren [Henry Holt, $3.50], is the first collected edition of Mark Van Doren's poems.

Fantastic Adventure Unfolded in an Admirable First Novel

"Hannibal Hooker: His Death and Adventures," by William Harlan Hale. [Random House, $2.50.]

A newcomer to fiction makes an impressive bow in this picaresque first novel. Hannibal Hooker is a notable character, delineated in a thoroughly American manner by a young Yale graduate.

Hooker was born of Quaker stock in Indiana and was sent to an Episcopalean seminary in Boston to enter the ministry. He climbed rapidly in the faith, but not quite in the Elmer Gantry tradition, and probably would have made a successful rector had not occurred what Author Hale calls his "death."

Actually, it was only a spiritual death. When Hannibal regained his senses he was aboard a dirty little tramp steamer bound for Haiti with a cargo of munitions destined to hasten the particular revolution then wracking that turbulent island. Hannibal finds himself involved in this miniature civil war and soon is in it up to his neck. He has some exciting adventures and manages to continue a lazy, rum befogged existence in Port au Prince after the revolution cools off. But even this near-idyllic life curdles and Hannibal takes ship home.

He enters journalism, becomes a foreign correspondent, and at the outbreak of the war develops German sympathies. For a time he seems in danger of becoming involved in serious troubles but finally talks his way out, returns to the war, and, when this terrific experience is over, sinks down into a torpor of idleness, shattered and cynical. This fictionalized biography contains some excellent writing and fine characterizations. P. W.

Spanish Vignettes

"Sirocco," by Ralph Bates. [Random House, $2.50.]

On the ever growing shelf of books with Spain as a background, particularly since the outbreak of the civil war, Ralph Bates, an Englishman, has placed a memorable contribution. It will remain there with distinction beside his earlier works, "Lean Men," and "The Olive Field," when inferior manuscripts crumble in forgotten dust, for Mr. Bates is a writer with few peers today.

His "Sirocco" is a collection of stories, character studies, sketches, and anecdotes, ranging through every section of Spain, and covering the period from the monarchy in 1922, through revolution, to civil war. His people are the humble people of Spain, innkeepers, Catalonian fishermen, Pyrenean mountaineers, and farmers. J. H. T.

Phil Stong Goes Back to Iowa Countryside for Setting of a Novel

"The Long Lane," by Phil Stong. [Farrar & Rinehart, $2.50.]

In Mr. Stong's new book he returns to the Iowa countryside. Kenneth is the son of adored parents who live on a prosperous farm which some day he will inherit. His first great blow comes when his mother deserts him and his father. She runs away with his uncle, a big, burly, happy-go-lucky adventurer, and Kenneth and his father then go to live in California.

Kenneth's father, unable to face life as it was without her, goes to the city, while the boy continues his schooling and lives on the farm with his great friends, Lea, the manager, and his wife, Ariel. Later he joins his father and together they have many happy times together. In the end both their lives are brightened by an actress, Gilda, who becomes Kenneth's stepmother.

The first half of the book which describes life on the farm is considerably better than the latter half, which rather peters out. "The Long Lane" is readable and fairly entertaining if you like the sentimental in fiction. E. W.

How's Your Vocabulary? You May Need This Book

What words do you live by? If the state of your vocabulary is limited by a bad attack of "weary words," Archibald Hart suggests a tonic in "Twelve Ways to Build a Vocabulary" [Dutton, $1.25].

* *

Ski Technique.

"The Hannes Schneider Ski Technique" [Harcourt-Brace, $2.50] is carefully described and illustrated by Benno Rybizka of New Hampshire, one of Hannes Schneider's chief assistants at St. Anton.

SONS OF THE SWORDMAKER

By Maurice Walsh

"The best of Walsh's books to date ... bids fair to take a place among the greater historical novels written in English. The author has written pages of Homeric quality."
—N. Y. Herald Tribune. $2.50

STOKES

AN INVITATION TO MEET ADOLF HITLER AND HIS NAZIS

-but at a safe distance-

YOUR GUIDE: MARTHA DODD

daughter of ex-Ambassador to Germany William E. Dodd, who gives an outspoken account of her four years in Nazi Germany.

YOUR PASSPORT: THAT BOOK OF HERS

Through Embassy Eyes

She knows everyone in Nazi officialdom, and her intimate portrayals of the great and the near-great are probably without parallel. $3.00

HARCOURT, BRACE & COMPANY
383 Madison Avenue • New York

"What Edna Ferber leaves with her readers is something subtler and more pervasive than argument ... here are our memories; here is the spirit of a nation; here is our peculiar treasure of democracy and freedom to be guarded by us all."—N. Y. Times

$3.00, DOUBLEDAY, DORAN

A PECULIAR TREASURE by Edna Ferber

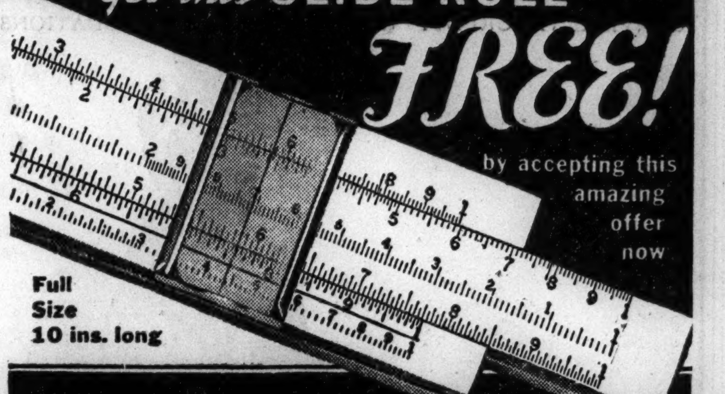

Get this SLIDE RULE FREE! by accepting this amazing offer now

Full Size 10 ins. long

...at last, practical MATHEMATICS made Easy and Entertaining

SPEED AND FUN WITH FIGURES

3 GREAT BOOKS IN ONE
Rapid Arithmetic
A Manual of the Slide Rule
Recreations in Mathematics

SAVE OVER 26% by this special offer

Cloth Bound 602 PAGES—ILLUSTRATED

NEVER before—and probably never again—a fine, full-size slide rule *free!* Nicely finished wood with calibrations in contrasting black on white, accurate indicator with reading lens. This valuable slide rule, with directions for use, is yours just for *promptness* in asking to *examine free* this marvelous new book, "Speed and Fun with Figures," that makes practical mathematics positively easy and entertaining.

Hundreds of Mathematical Short-Cuts "Lightning Calculators" Secrets Revealed

Why waste time with roundabout laborious methods of calculation? Why scrawl endless figures on paper to get the answer, and then not be sure you are right? Why "hate" mathematics because the old style formal schoolroom way is so slow and dull? Learn the shortcuts! Make mathematics exhilarating, practical, useful in your daily work! Part 1 of this great book cuts the Gordian knot, shows you the proved methods used by lightning calculators to solve difficult problems *instantly.*

Marvelous Aid of Slide Rule Made Clear

Multiplication and division are no trick at all, complicated roots and powers, trigonometric and reciprocal functions are easy—with the slide rule. The person who can use a slide rule is looked up to by his associates as a "mathematical wizard." But Part 2 of this book shows you how simple it all is.

Mathematics As Recreation—Puzzles, Tricks, Etc.

Can you ask a person a few simple, apparently irrelevant questions, and then announce his age? It's a sure-fire popularity winner at any party, along with "The Moon Hoax," the "School Girl Problem," "Cattle Problem of Archimedes" and hundreds of others given in Part 3. All scientifically correct, based on mathematics, affording endless amusement and education, too.

EXAMINE FREE—Slide Rule Included FREE If You Act Promptly

"Speed and Fun with Figures" is a big 602 page book, illustrated, bound in handsome library cloth, combining three books that sold for $4.75 into *one* volume for only $3.50. Send no money now. Examine the book 5 days FREE. Then return it or send $1.50 and $1.00 a month for two months ($3.50 in all). Slide rule included free if you mail the coupon *at once!*

SEND NO MONEY—MAIL THIS COUPON NOW—SLIDE RULE FREE

(Chi. Trib. 2-25-39)

D. Van Nostrand Company, Inc.
250 Fourth Ave.
New York City.

Send *Speed and Fun with Figures* postpaid on 5 DAYS FREE APPROVAL and include the Slide Rule FREE. At the end of 5 days I will return the shipment or send $1.50 and $1.00 a month for two months, $3.50 in all. (5% discount for cash, same return privilege.)

Name________
Address________
City________ State________
Reference________
Address________

☐ FOR FREE CATALOG of best books of practical instruction and technical information, check here. If you do not want *Speed and Fun with Figures* cross out paragraph at left.

A Lively Jaunt

Your annual vacation can be the year's highwater mark for fun and enjoyment if you will start thinking of it now in terms of a lively, colorful good time with agreeable companions. Tomorrow's Sunday Tribune Travel Directory in the Society section will contain pictures, news and advertising to whet your interest. In addition, you will find many helpfeul suggestions in the Travel and Resort Properties columns in the want ad section.

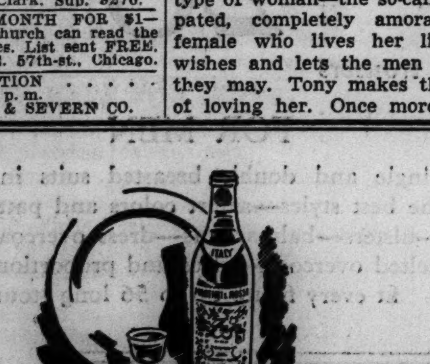

"I MUST HAVE ANOTHER VERMOUTH WITH HIM.

He always drank one early in the morning. After the smoke in the cafe the night before 'ca clarifie la gorge,' he said."

From "PHILOSOPHER'S HOLIDAY" by IRWIN EDMAN
Published by the Viking Press

The people in this genial and leisurely book drink vermouth at the drop of a hat—and quite rightly because they're Europeans and know that vermouth is *the* drink for any time of day. Try it yourself—a glass of Italian vermouth, chilled and with a twist of lemon—especially as a mild drink before lunch. You'll understand why more and more Americans are taking up this smart Continental drink. It's not only a pleasant experience for your palate but it's the great appetizer before meals. Of course we mean Martini & Rossi Vermouth, the standard. (Alcohol by vol., Italy 15.95%, Dry 18%). W. A. Taylor & Co., New York, sole agents for U. S. A.

Milton M. Friedman, Middle Western Representative, 208 Washington St., Chicago

Business Girls' Club—

punch press with 9-inch clearance and 2-inch stroke—electric organ 8 months old—men to sell articles made by the blind—toy block factory—buyer who wants auto body and paint shop equipment—offer to buy anything which is a curiosity, a freak of nature or otherwise unusual—these were subjects of want ads in yesterday's Tribune want ad section.

What do you want to buy, sell, trade or rent? The want ads in the Tribune offer scores of opportunities every day. Read the want ads in today's Tribune.

HAROLD TEEN—CATCHING UP WITH A DREAM

ITALIANS TO QUIT FRENCH CORSICA, COLONIZE LIBYA

Called Home on Order of Fascist Council.

AJACCIO, Corsica, Feb. 24.—(AP)—Italian circles on this French island, one of the objects of Fascist agitation against France, said tonight that a wholesale migration of Italians from Corsica would begin next week. This, it was explained, was the result of the recent decision of the Fascist grand council in Rome to repatriate all Italian emigrants. Informed persons said that Italian consulates in Corsica had advised all Italian residents of the island to return to Italy within the shortest possible time. The entire group, Italians said, after a short stay in Italy, would set out for Libya, to be employed there by the colonization service.

The informants said that the first group of Italian subjects would leave Ajaccio Monday for the port of Bastia, where they would be joined by about 500 Italians from the Bastia area. The entire party then will embark on an Italian liner for Leghorn, Italy.

French Defense Chiefs Meet.

PARIS, Feb. 24.—(AP)—The permanent national defense committee, composed of the nation's highest military, naval, and aviation officials, studied France's preparedness at home and in the colonies today in a secret session.

Reports from Tunisia, French North African protectorate bordering on Italian Libya, meanwhile said precautionary measures were continuing there, including the arrest of fifteen Italians in the last few days. The director of a hotel alleged to be the meeting place of Italian agents was said to be among those arrested.

Numerous arrests of Tunisian Nationalist agitators also were reported. Advices from Tunisia said there had been a marked renewal of Nationalist agitation in recent weeks. Reënforcements have continued to move in the last few days into the southern Tunisian defense zones, reports said.

Premier Presides at Meeting.

Premier Edouard Daladier presided over the session of the defense committee. Foreign Minister Georges Bonnet, Navy Minister Cesar Campinchi, Air Minister Guy La Chambre and Colonial Minister Georges Mandel took part with Gen. Maurice Gustave Gamelin, chief of general staf of national defense, and Vice Admiral Jean Darlan, chief of navy general staf. Gen. August Nogues, coordinator of French African forces, was being awaited in Paris for his report to Daladier.

Gen. Nogues conferred yesterday with North African military leaders in Algiers.

A single track railroad—the only rail route for military supplies between northern Tunisia and the French defense line bordering Libya—was ripped up today by a head-on collision of two trains, reports from Tunis said. Three persons were killed and six were injured in the crash, which occured sixty miles southeast of Tunis.

A carload of munitions being moved south from Tunis did not explode, it was said. Soldiers and gendarmes went immediately to the scene to restore the strategic line.

Italy's Empire Route

(Story in adjoining column.)

Italy's hunt for colonists reached into Corsica yesterday, from where mass migration of Italians to Libya is planned. Arrows and dotted line locate route Italians will take to new homes in Africa.

TRUSTEE SEEKS COURT APPROVAL OF HOSPITAL SALE

Fred E. Hummel, trustee in bankruptcy of the West Side hospital, yesterday petitioned Federal Judge William H. Holly for authority to sell the hospital and its property as soon as possible.

The hospital was closed last June 16 by the board of health, which charged it was unsanitary. Its license to operate was restored a month later. While the hospital was closed three creditors forced it into reorganization under the bankruptcy law.

Hummel told Judge Holly that no feasible plan of reorganization can be found and that the hospital cannot be operated except at a loss of $2,000 a month. Judge Holly set the hearing for Monday.

Prentiss B. Gilbert, U. S. Diplomat in Berlin, Dies

BERLIN, Feb. 25 [Saturday].—(AP)—Prentiss B. Gilbert, 55 years old, charge d'affairs at the United States embassy, died last night of a heart attack. Mrs. Gilbert, who was vacationing at Davos, Switzerland, was notified and started at once to return to Berlin. She planned to catch a plane at Zurich which would reach Berlin at noon today. Gilbert was a native of Rochester, N. Y.

NAZIS PUT TAX UPON CHILDLESS MARRIED FOLK

Bachelors' Income Levy Increased 12½ Pct.

BERLIN, Feb. 24.—(AP)—Nazi Germany today imposed on her bachelors and spinsters new tax regulations enabling the government to take 55 per cent of their income in some cases.

Until now a bachelor has had to pay a tax when his income reached 80.5 marks [$32.50] a month. The tax on that figure was about 30 cents. The new regulations will increase the levy about 12½ per cent.

The regulations create a new group for taxing—childless couples who have been married five years and earn 1,800 marks [$750] or more a year. Up to 45 per cent of the incomes of such couples may be taken.

Issued unexpectedly, the regulations excited consternation, among many of those affected, especially since no exact method was given for determining individual taxes. The new rates go into effect April 1.

Big Families Rewarded.

Here are other new provisions in brief:

Concessions for large families. A married person with one child heretofore has started paying an income tax when his salary reached 131 marks a month [$52.40].

Withdrawal of previous 600 mark [$240] exemptions for persons employing household servants.

Increase from 10 to 20 per cent of the honorarium granted members of overseers councils [elected by corporation stockholders] for their services in guiding corporation policies.

Elimination of exemptions previously granted for the amount paid in church taxes.

Back-to-Farm Drive Pushed.

Elimination of the exemptions previously granted employers of household servants grew out of the disappearance of unemployment and the needs for getting German citizens away from cities back to the soil. There were 6,000,000 unemployed when the exemption was instituted.

Nazi officials hastened to say the new taxes, which they estimate will bring in from $80,000,000 to $160,000,000 annually, were not based on the need for further funds. An announcement said the regulations stem from necessities of population and political aspirations of the nation.

ORDERS ARREST OF RASMUSSEN IN DIVORCE SUIT

Judge Oscar F. Nelson ordered yesterday that Robert V. Rasmussen, vice president of the National Tea company, be arrested and held until he posts a $7,500 bond to insure his presence in court in the divorce suit of his wife, Mrs. Ritchey Farrell Rasmussen.

The Rasmussens are scheduled to appear before Judge Robert C. O'Connell March 10. Louis J. Behan, master in chancery, recommended last December that Mrs. Rasmussen be given a divorce on the ground of infidelity.

Rasmussen has been paying her $500 a month temporary alimony. Attorney Harold N. Smith, representing Mrs. Rasmussen, said Rasmussen is out of the state much of the time and that Mrs. Rasmussen was worried about the payment of $6,000 in expenes that she has incurred if Rasmussen could not be forced to return to Illinois to pay them.

DIVORCE SUIT FILED AGAINST A. G. FUCHS JR.

Albert G. Fuchs Jr., whose late father was once a wealthy Chicago real estate operator, was sued for divorce yesterday by Mrs. Aase Fuchs. Attorney William A. Rogan, who filed the suit in Superior court, said Mrs. Fuchs is destitute and that Fuchs' address is unknown. The bill relates the couple were married in 1926 and that Fuchs deserted her in 1930. Prior to that time, she charged, her husband forced her to scrub floors, paint furniture, and do all the housekeeping in an apartment building at 700 Bittersweet place, which was owned by his father.

Return Ex-Convict Today for Trial in 1936 Slaying

James Williams, 36 years old, a former convict who is under indictment for the murder of Mrs. Elsie Lichtenwalter at Wilton Center, Will county, in 1936, is expected to arrive in Joliet today from Sacramento, Cal., where he was arrested early this month. He is being returned in custody of detectives. Williams was a hired man on the Lichtenwalter farm, nineteen miles from Joliet. He fled in the family car immediately after the slaying.

Day By Day Story of the Experimental Farms

By Bob Becker

Habits of the Skunk.

February 24, 1939.

ANY ONE hiking through Chicagoland at this season of the year is quite apt to see the tracks of the common skunk, an animal that, because of its malodorous qualities, is one of our most widely known fur bearers. Although the skunk will retire to its den to hibernate during very cold weather, its sleep is not very deep, nor does it continue for any great length of time.

When the weather moderates the animal will emerge from its snug quarters and forage for food. Usually preferring holes in the ground, it is not averse to living under an outbuilding or even in a hollow log.

Leaves Peculiar Tracks.

The snow track of the skunk is peculiar among our fur bearers in Chicago and is not likely to be mistaken for that of other animals. The footprints are quite evenly spaced and spread apart to form a rather wide trail. The tracks, when the animal is walking, are about ten inches apart. The skunk is a rather slow moving, deliberate animal as compared to its relative, the weasel, which may travel in a series of jumps.

Skunks have been seen and trapped on the Tribune's Du Page county farm during the last few years. Sometimes the animals have been caught in the large box traps which are placed along the wire fences. These are so located that any animal running into the wire fence and following the fence to find an opening would come eventually to a baited trap. When the animal enters to get the bait it trips the spring and is caught alive.

We have seen snow tracks of the skunk in a field on the farm and also in the soft mud around one of the ponds during the spring.

In spite of the fact that these animals occasionally are known to bother poultry and destroy nests and eggs, they do have year round food habits which usually help the farmer. The normal food of a skunk in the fields and woods consists of mice, small ground squirrels, grasshoppers, beetles, and other insects. The animals prowl through the fields at night, take their time, grub around for just about anything they can find, and in the course of a season doubtless eat thousands of harmful insects and rodents. But they can't resist the temptation of a poultry house, and therefore becoming something of a nuisance if they decide to live under a barn or other farm building and occasionally get into the farmer's chicken flock.

Fairly Large Numbers.

In spite of the fact that farm boys trap them for their pelts and cars kill many on the highways, skunks continue to live in fairly large numbers in the middle west. And wherever they are found they want to be left alone. Failure to leave them alone, or an accidental meeting with one, results in a gas attack that the victim never forgets.

We recall one such attack last fall while hunting with a Highland Park sportsman. He was in tall grass in a moist field where there was a stand of tall dead weeds. He never saw the skunk until it was too late! The all pervading and penetrating jet hit him in the back. He had to change all his clothes before he could drive home that night.

TRACKS MADE BY A SKUNK.

FARM LANDS

Illinois.

SOUTHERN ILLINOIS FARMS — Attractive buys in farms located in Hamilton, Wayne, Edwards, White, Marion, and Shelby Counties. Write to R. P. Ely, Freeport, Illinois.

Indiana.

BUY DIRECT FROM OWNER—HAVE 2,000 acres, timber, streams, small lake. Divided into 5 farms, 80-600 acres. Sell any amt., 1 acre up; 40 mi. from loop on state rd. 6. J. S. ROBBINS, McCOOL, IND.

FOR SALE OR TRADE—150 ACRE FARM, seven miles from South Bend, Indiana; six bedroom house, bank barn, 15 acres timber, good soil. Thos. L. Hickey, South Bend, Ind.

140 A. WOODS; BRUSH LAND; NO BLDGS.; fenced; on gravel rd. nr. Knox, 70 mi. Loop. Immed. sale $10 a. cash. Per. Title. E. R. Steele, Knox, Indiana.

5 ACRES—4 RM. HOUSE; PLTRY. HSE.; 47 miles; only $850. De Mille, Pull. 4000.

Michigan.

FREE FARM LIST—S. W. MICHIGAN. ALL kinds, sizes. ROESSLER, 140 S. Dearborn.

Michigan.

80 AC.—BLDG., TIMB. $650. $100 CASH. $5 per month. NEW FREE LIST. ERWIN TINNEY CO., Fremont, Mich.

FREE LIST FARM BARGS.—S. W. MICH. All kinds. Interstate Farms, 35 S. Dearborn

Wisconsin.

RAILROAD LAND GRANT LANDS—$4 TO $5 per acre for good farm land, adapted for dairying, live stock, and grains. Good roads, water, towns, and markets. Send for Booklet No. 5, R. S. Claar, Land Dept., Soo Line, Minneapolis, Minn.

Miscellaneous.

SPRING FARM CATALOG, 11 STATES, free. United, 7-E S Dearborn. State 7975

Poultry.

SPECIAL BABY CHICKS, BARRED AND White Rocks, at $6.50 per 100 for Feb. month only. Order now. Village View Hatchery, Zeeland, Michigan.

Always Ask For ST. JOSEPH When Buying Aspirin

Always be sure to consider the quality and uniformity of St. Joseph Genuine Pure Aspirin when buying aspirin.

St. Joseph is so pure it even exceeds the rigid requirements of U. S. Pharmacopoeia.

There's real economy at these low prices—12 tablets, 10c; 36 for 20c; 100 for 35c.

St. Joseph GENUINE PURE ASPIRIN

STATE ST. STORE HOURS: 9:30 A. M. TO 5:30 P. M. BRANCH STORES OPEN 'TIL 9:30 P. M. SATURDAY

THE FAIR

STATE AND ADAMS STREETS — OAK PARK LAKE at MARION — MILWAUKEE AT WOOD

SIMULATED Pearls HAVE FASHION SIGNIFICANCE THIS SPRING

Wear them with black . . . navy . . . yes, with sweaters! Pearls still the most important jewels! 1 to 5 strand necklaces. Special! 89c

Main Floor—Three Stores

Flowers BLOOM ON THESE NEW SPRING HATS!

Everyone is wearing the gayest of flowers! Glorious flowers . . with miles of veiling on soft feminine hats in braids and new fabrics. 22 to 23. $5.00

Third Floor—Three Stores

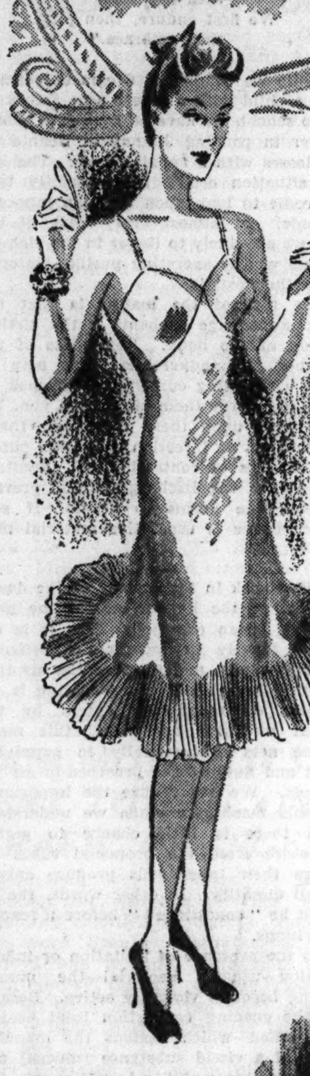

Fiesta Colors in RAYON TAFFETA SLIPS

New! In the brilliant Fiesta colors! Rustling . . . whirling rayon taffeta in ruffled slips, "little girl," basque . . . and all the new spring styles. Sizes 32 to 44. $1.79

Third Floor—Three Stores

Salute! NEMOS ANGLE-PULL GIRDLE

It's new! The run-proof angle-pull elastic girdle with stay-up top. Extra long . . . smooth knit. Others from $1.00 to $3.50 in Nemo Garments. $5.00

Third Floor—Three Stores

Patent Leather or Japonica Calf in NEW VANITY FAIR SPRING SHOES

You'll choose them in open toes and heel, of course! Pumps, pleated vamp sandals and pumps, open shank sandals, oxfords, and ties . . . with Cuban, Continental or Louis heels. $2.95

Second Floor—Three Stores.

IT'S A SUIT SPRING AND THE FAIR MAKES HEADLINES WITH GLORIOUS NEW SPRING SUITS $13.95

Made to sell for $17.95 to $29.95

Shetland Suits! Man-Tailored Suits! Dressmaker Suits! The Molyneux Silhouette Gibson Girl Sleeves! Rhythm Skirts! New Squared Shoulders!

PARIS . . . NEW YORK SAY "SUITS!" Yes! Now under your fur coat . . . at the beginning of spring under topcoats . . . and on through the season. The FAIR sets the pace with suits shown for the first time Saturday!

SMARTEST UPPER-BRACKET FABRICS! Herringbones! Worsteds! Shetland wools! Tweeds! In weights for every occasion and temperature . . . beautifully made up in suits that cover every important spring fashion trend! Including stripes, checks and two-tone novelties!

RESULT: OVER 300 BRAND NEW SUITS! At this sensationally low price! Not every size in every style but plenty of black, navy, oxford, banker's gray and other mixtures, in sizes 12 to 20. Also women's suits, sizes 38 to 44.

NO MAIL OR PHONE ORDERS

Third Floor—Also Oak Park

WOOL CREPE SKIRTS

For spring! The new swing and swing with pleat skirts . . . Brown, black, navy, pastels. Sizes 24-32. $2.95

PARIS CABLES DRESS NEWS! Polka Dots! Stripes!

Stripes streak across the fashion picture for spring 1939! Polka dots are popping all over the place . . . and the most important two dresses in this brand new collection are stripes and dots! With crisp white pique touches. Sizes 12 to 20. $6.95

Third Floor—Three Stores

Sweaters OF CUT RAYON VELVET CHENILLE

New! Different! Slipon and button front styles in boat or round neck. Blue, Cyclamen, Pink, Green. Sizes 34 to 40. $1.95

Third Floor—Three Stores

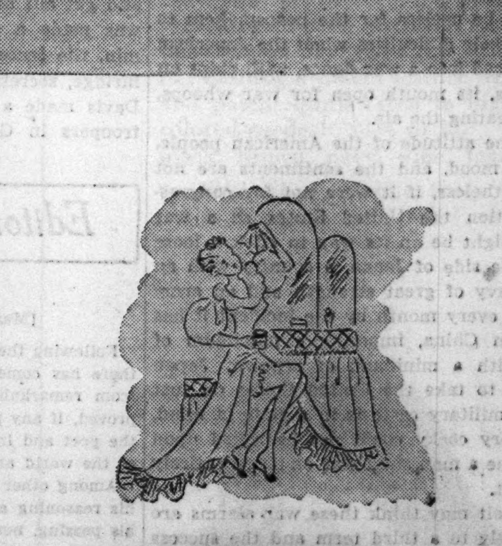

$2.50 DELETTREZ CLEANSING CREAM In Our Once-a-Year Sale!

The most important step in the care of your skin is thorough cleansing. Use Delettrez Cleansing Cream night and morning. It is a famous aid for removing hardened pore articles. It is lovely to touch and makes the skin feel soft, clean and fresh. Half pound jar. $1.00

Main Floor—Three Stores

Chicago Daily Tribune
THE WORLD'S GREATEST NEWSPAPER

FOUNDED JUNE 10, 1847

ENTERED AS SECOND CLASS MATTER MAY 14, 1903, AT THE POSTOFFICE AT CHICAGO, ILL., UNDER ACT OF MARCH 3, 1879.

All unsolicited articles, manuscripts, letters and pictures sent to The Tribune are sent at the owner's risk, and The Tribune company expressly repudiates any liability or responsibility for their safe custody or return.

SATURDAY, FEBRUARY 25, 1939.

THE TRIBUNE OFFICES.
CHICAGO—TRIBUNE SQUARE.
TOKIO—IMPERIAL HOTEL.
LONDON—135 FLEET STREET.
PARIS—1 RUE SCRIBE.
BERLIN—HOTEL ESPLANADE.
MEXICO CITY—QUETZALCOATL PALACE.
PANAMA CITY—HOTEL CENTRAL.
RIGA—STETINES IELA 2.
MILWAUKEE—110 EAST WISCONSIN BUILDING.
NEW YORK—220 EAST 42D STREET.
DETROIT—5-265 GENERAL MOTORS BUILDING.
WASHINGTON—815 ALBEE BUILDING.
LOS ANGELES—SPRING AND FIRST STREET.
SPECIAL REPRESENTATION.
SAN FRANCISCO—820 KOHL BUILDING.

THE TRIBUNE'S PLATFORM FOR ILLINOIS AND CHICAGO

1. *End the Parole Business.*
2. *Build Deathproof Highways.*
3. *Make Chicago the First City in the World.*
4. *Faster Suburban Service.*
5. *Up to Date Local Transportation.*
6. *A Lake Front Airport.*
7. *A Motor Ferry to Michigan.*
8. *Cut Taxes in Half.*

WE NEED THE UMBRELLA HERE.

House Republicans who have been organized under Minority Leader Martin into a competent opposition, joined by 64 independent Democrats, defeated the appropriation for a naval air base at Guam. Mr. Roosevelt's determination to stick this bayonet in Japan's side was in line with the other provocations which seem to constitute the greater part of his foreign policy.

Guam is less than 1,500 miles from the Japanese mainland. It is in a nest of Japanese islands procured under mandate. If the United States now should begin spending money for military purposes there, it not only would be establishing a military post it could not defend without intolerable sacrifices, but it would be giving Japan real justification for any measures it took to stop the building of fortifications so close to its shores.

If Japan were foolish enough to do that same thing in American waters the United States would regard it as preparation for an attack upon some part of the American hemisphere. The United States would protest and it probably would use force to stop the work.

When the proposal first came to light Mr. Roosevelt was evasive and disclaimed both intention and responsibility. Nevertheless, the support of a naval board was secured for the appropriation. It was included in the new navy air base bill introduced by the administration heads of the congressional committees in charge. Then it was announced at the White House that the intent was more political than military and the project was intended to give Japan something to think about and a reason for being more open minded to American remonstrances regarding conduct in China. The undertaking would indeed have given the Japanese something to think about.

Mr. Roosevelt is the most warlike head of government in any country today at peace. He demands an armament program far in excess of the recommendations of the army and air forces. He and the New Dealers who take their cue from him issue threatening, bellicose, and vituperative declarations aimed at military nations which are trying not to bother him or disturb the United States. His ambassadors to Great Britain and France are making all sorts of promises of aid to nations which say they don't want war and intend to have peace.

Every time Mr. Chamberlain gets an appeasement Mr. Roosevelt or one of the New Deal windjammers tries to start a riot. The European appeasers no sooner get the muffler on one outburst of provocative rhetoric and name calling in Europe than the American war mongers will start it all up again.

It seems to be useless for the peacemakers to try to settle their difficulties when the American republic is forced into a war dance, with chips on both shoulders, its mouth open for war whoops, and its fists beating the air.

This isn't the attitude of the American people, it isn't their mood, and the sentiments are not theirs. Nevertheless, if it were not for congressional opposition the United States as a war crazed fool might be on its way to stick a loose bayonet in the side of Japan, a country with an unengaged navy of great strength and an army getting sorer every month by the incident it has undertaken in China, imposing a maximum of annoyance with a minimum of renown. Japan doesn't want to take the United States on just now, but its military caste is in a state of mind, and being very cocky could not be relied upon not to welcome a man sized war on terms entirely favorable to it.

Mr. Roosevelt may think these war alarms are leading directly to a third term and the success of his revolution, but when the American people have taken full account of his strange behavior their instincts and their common sense will tell them that their federal government is playing a very strange, shady, and destructive game with their national welfare and security.

EUTHANASIA.

The Euthanasia Society of America has a long road before it, but is not going to be discouraged by the opposition it must overcome. It has a bill ready for the New York legislature and is holding meetings to organize opinion in its support. The movement in the United States has not gone as far as in England, but it will grow steadily.

At a recent meeting of the Society of Medical Jurisprudence at the New York Academy of Science physicians interested in the subject presented the case for euthanasia in various phases and general scope, including not only the relief of those suffering incurable pain but those born defectives who are doomed to remain defective.

Dr. Kennedy, the president of the Euthanasia society, who is professor of neurology at the medical college of Cornell university and director of the department of neurology of Bellevue hospital, is especially interested in the case of incurable defectives and protested against "the absurd and misplaced sentimental kindness" that insists on preserving the life of "a person who is not a person."

His attitude toward the relief of victims of incurable physical pain will probably meet with less agreement, as he admits, from laymen.

"I am not concerned with the bleatings about pain," said Dr. Kennedy. "We can deal with pain as a profession." We have noted that some doctors are able to endure the pains of their patients with remarkable fortitude, but pending the time when the profession can deal with incurable agony in all cases, which is not yet here, the "bleatings about pain" will have considerable sympathy from laymen. There is no more reason to permit suffering for the incurable than to permit torture. Torture and unnecessary suffering are alike barbarous. Civilized humanity has relinquished the former, and should not preserve the latter.

TOTALITARIAN FLORIDA.

Florida has gone totalitarian. Some of the citizens don't like it. Three of them served a month in jail at Tallahassee for their temerity in resisting regimentation. They were in the cleaning business and dared to charge less for a job than the price which the political bosses had stipulated as the minimum. The state's Supreme court regarded the sentences as just. An appeal has been taken to the federal Circuit Court of Appeals.

The milk business is another which the politicians are trying to boss. They have ordered the dairy companies to charge 18 cents for a quart of milk, a price which most of the farmers and dairy companies regard as much too high. They know from bitter experience that an artificially high price will so greatly reduce the buying of milk that every one will suffer.

These objections mean nothing to the Florida Fascists. They know what they want and why, and if the people who sell the milk and the people who buy it don't like the arrangements, that's their hard luck. The boss of the dairy business is a Mrs. Alderman, hand-picked for the chairmanship of the milk board by her cousin, Gov. Fred Cone. Mrs. Alderman understands the totalitarian technique. When a representative of the milk producers sought to be heard at a meeting of the board she silenced him by screaming, "Sit down and shut up. I'm running this show." She went on to insult her unruly subjects by calling them racketeers.

Messrs. Hitler and Stalin have much the same idea. Everybody who disagrees with their orders is a crook deserving of no consideration. The exercise of independent judgment is, of course, a crime to be punished as severely as may be necessary.

Fortunately for the people of Florida, they aren't yet without recourse. The cleaners are seeking relief in the courts, a right which even Floridians still possess. The farmers, dairymen, and housewives are demanding relief from the legislature. The milk board will go out of existence in June unless its life is extended by law. Unless the spirit of liberty is dead in Florida the show which Mrs. Alderman says she is running will have concluded its engagement before many months have passed.

Meanwhile, Florida has whatever distinction belongs to the state which is most eagerly aping the European and Asiatic totalitarians.

THE NEW TREASON.

One of the hitches in the Spanish peace concerns the fate of the officials and party leaders of the apparently defeated government. One of the gifts of the Russian revolution to European civilization was ferocity. It found receivers congenial to it. Among the new ideas is one that a government may commit treason against itself. Another is that a despot's garden blossoms most luxuriantly in the ashes of his opponents. Domestic affairs are ruled by liquidation and incineration.

Schuschnigg, the Austrian chancellor, was imprisoned because he provoked Hitler by not submitting quickly enough. That was treason in the new definition. He may yet be executed. The Russian government killed nearly all its officials as traitors to themselves. Franco apparently does not want to seem unconventional. He must conform to the mores of a new civilization. France and Great Britain wish he would not insist on making a scene.

The easy way out would be to assist the endangered officials and politicos in escape. After the fall of Richmond Lincoln hoped that Davis and the members of his cabinet would skedaddle and get out of the country before their capture was made a political necessity. Judah Benjamin, the secretary of state, and John C. Breckinridge, secretary of war, succeeded in doing so. Davis made a problem by running into federal troopers in Georgia.

Editorials of the Day

RECIPE FOR AGE.

[Memphis Commercial-Appeal.]

Following the death of W. B. Yeats a few days ago, there has come an unprecedented volume of tribute from remarkably varied lands and sources. It has proved, if any proof were needed, that Yeats was not the poet and imaginative genius of Ireland alone but of the world around.

Among other interesting and appealing instances of his reasoning about life that have been printed since his passing, none, perhaps, surpasses what one might term the poet's own recipe for meeting and outfacing the demands and inroads of age. For any among us who may rebel at the notion of growing old in anything but years and body, there may be fresh stimulation and inspiration in remembering that Yeats wrote:

> An aged man's but a paltry thing,
> A tattered coat upon a stick, unless
> Soul clap its hands and sing, and louder sing
> For every tatter in its mortal dress.

The Manchester Guardian put it another way around when it wrote of Yeats that "he never became petrified in a single tradition" and that "nothing in his work had grown stale with age." It is, at any rate, a fine ideal toward which we may strive.

REAL AMERICANISM.

[Detroit Free Press.]

While many who enjoy it as a birthright hold the privilege and duties of American citizenship so lightly that the republic is being endangered, Frank Rusoti of Kalamazoo, who adopted this country as his own, shows an appreciation of what it is and what it means that would shame some who boast colonial ancestry.

Mr. Rusoti came here from Italy as a boy, and in the world war he fought for the United States. He thinks it has been good to him.

So now upon receiving word that he has been left a considerable legacy by his father, who remained behind in Italy, on condition that he return to the land of his birth and make his permanent home there, he says:

"I would rather be a paper mill worker [his job] than king of Italy. I have definitly renounced the legacy in favor of my American citizenship, which I prize above all other possessions."

Frank Rusoti is a living proof that a person does not have to be born in the United States in order to be a first class American and an asset to this nation.

A LINE O' TYPE OR TWO

Hew to the Line, let the quips fall where they may. Reg. U.S. Pat. Office.

WHEN IS EASTER?

We can explain offhand the reasons for quite a number of mysterious things, but never the reasons why the date of Easter Sunday may fall anywhere between March 22 and April 25. There is more general ignorance about this, perhaps, than about any other common subject in the Christian world. It requires the learning of a highly educated churchman and the science of an astronomer. Whenever we wish to relieve our own benighted condition we have to consult our heaviest books; and from one Easter to another we forget what we have read.

* * *

So here is a rule-of-thumb to help you:

"Easter is the first Sunday after the full moon following the vernal equinox."

"The subject is a very difficult and complex one," says the Encyclopædia Britannica. "See also Calendar."

"Observance of this rule," says the Calendar article, "renders it necessary to reconcile three periods which have no common measure, namely, the week, the lunar month, and the solar year; and this can only be done approximately."

* * *

An astronomer, Aloysius Lilius, also named Luigi Lilio Ghiraldi, who helped Pope Gregory XIII. reform the calendar in 1582, invented a complicated and ingenious method for fixing the dates of Easter and the other "movable feasts" by using "epacts."

Shall we go into the subject of "epacts"? Let's refrain.

The method of Lilius prevents the possibility of a mistake in fixing the dates, but, says Calendar, "this advantage is only procured by the sacrifice of some accuracy." In other words, it provides a slightly inaccurate accuracy.

TEMPLE OF THE NIGHT.

A symphony of evening bells, afar
And faint as echoes from a mountain height;
The western sky, a jeweled window, bright
With red and gold, and, in the east, a star:
Gaunt, priestly shadows dusky doors unbar,
Then comes the moon, a gentle nun in white,
Into the great cathedral of the Night,
Serene abode of saint and avatar.

A hospitable temple, Night, where prayers
Are heard; a sanctuary from the strife
Of living; a retreat from foes that prey;
Where Sleep shall pardon sins and cancel cares
With dreams compassionate, and render life
Endurable throughout another day.

Eolus.

The Helping Hand of Will Rogers.

The millions who laughed with Will Rogers, and who mourned at his tragic death, will be interested to catch this inside glimpse of the hospital which has been founded in his memory at Saranac Lake, N. Y.

"The Will Rogers is just about as near to being perfect as an institution of this kind could be. I have a private room, am permitted to smoke, the meals are those of a first class hotel, and the setting both inside and outside is superb."

The patient who wrote these lines is Sam Putnam, former Chicago newspaper man and all around man of letters.

A Hall Runner from Germany.

Speaking of long German words, here is one which was a favorite with the old timers in the gay '90s:

"Du, einer vom landhereingeschobenerblaueingewikeltermisgabelgesell."

I wonder how many Line o' Typers can give the literal translation of the word. P. J. Feipel.

WINTER'S WINDIEST CORNER.

("The Masonic Temple was the gathering place of all the winds"—the Line, 2-15-'39.)

The East Wind fights the West Wind,
And the North Wind fights them both,
And the triple scrimmage thickens through the day;
And a thousand twisting currents in a fierceness nothing loth
Cheer the airy strugglers onward to the fray.

And the guileless walker westward,
Stepping strong along the stones,
Buttons taut his heavy coat across his chest;
Yet he knows not what will rend him through the marrow of his bones,
When the fighters on the corner grip his breast.

Now his new hat hits the gutter
As it bobs beyond his view,
And his desperate feet fly up against the air;
And his arms go fiercely clutching for the maddened, whirling crew
That are snatching at his coat and hatless hair.

Then beware the high-topped corner,
Where the winds fight night and day,
And the downward currents cheer the fight along;
For your hat and feet and body are a simple little prey
When the North and East and West are gripping strong.

Horace Spencer Fiske.

Chicago's Most Successful Actor.

Isaac Merrit was one of the twenty actors listed in Chicago's first city directory, published 100 years ago. Merrit was chiefly known for his portrayal of Richard III. When he left the stage to go into business he resumed his right name, which he placed on one of his inventions.

The real name of this one time Shakespearean actor was Isaac Merrit Singer. His invention [more accurately, a fundamental improvement on an earlier invention by another man] was the Singer sewing machine. Gene Wilder.

When Chicago Rode in Wagons.

Lincoln avenue used to be the Little Fort [Waukegan] road. Milwaukee avenue was the Northwestern Plank road.

Cottage Grove avenue was the old trail to Detroit. It branched off at the north end of the forgotten suburb of Cleaverville [35th street] into the Fort Wayne trail, later Hubbard's trace, and now Vincennes avenue.

Driver, the Bicycle Boy.

Thursday was the birthday of Samuel Pepys, the immortal diarist, and we forgot to celebrate it! He was born on Feb. 23, 1633, in London, near St. Bride's churchyard, in a house where his father carried on a business as tailor.

CHARLES COLLINS.

How to Keep Well By Dr. Irving S. Cutter

HEALTH & WEALTH

To the limit of space questions pertaining to hygiene and prevention of disease will be answered in this column. Personal replies will be made to inquiries, under proper limitations, when return stamped envelope is inclosed. Dr. Cutter will not make diagnoses or prescribe for individual diseases.

[Copyright: 1939: By The Chicago Tribune-N. Y. News Syndicate, Inc.]

A RUNNING NOSE SPREADS INFECTION.

PARAPHRASING Alexander Pope's lines we may say:

> "Infection is a monster of so frightful mien,
> As to be hated needs but to be seen;
> Yet seen too oft, familiar with her face,
> We first endure, then pity, then embrace."

While we would not dream of permitting a child with a severe sore throat to go to school, we have no hesitation whatsoever in packing Johnny or Jeanie off to classes with a running nose. The latter situation occurs so frequently that we come to look upon it as an innocent episode. At almost every hour of the day we are likely to linger in the vicinity of one who is excreting puslike material from the nostrils.

The fact of the matter is that the nasal appendage probably is the dirtiest region of the body. Regardless of the number of handkerchiefs that may be used, circulating currents of air pick up bugs and carry them hither and yon. We may look upon these secretions, therefore—when an infection exists—as potential sources of contamination. Sanitary disposal of the discharges would prevent passing the germs to others. If soft paper tissue is used, this material may be burned.

'Way back in the history of the development of the human animal the nose was an organ of smell. Now it is engaged largely in warming, moistening [humidifying], and filtering the air that we breathe. The mucous coating is increased enormously in extent by the spiral turbinate bones and this membrane acts automatically in supplying heat and fluid as the breathed-in air demands. We can realize the importance of this machinery when we understand that there is little chance to gather moisture from the bronchial tubes because their inner cells produce only a small quantity. In other words, the air must be "conditioned" before it reaches the lungs.

In the presence of irritation or inflammation—usually bacterial—the mucous lining becomes violently active. Because of the ensuing congestion local heat is intensified—which hastens the manufacture of a viscid substance [mucus] that possesses some ability to kill germs. The cardinal principle in getting rid of irritation is free drainage, and all too often drugs or medicines which are designed to stop this flow may be introduced. Cocaine, for example, while affording a temporary sense of comfort, may be just the wrong remedy as—under its influence—the cells contract and their activity ceases. Atropine [belladonna] and ephedrine have much the same drying effect. The thing to do is to assist nature—not interfere with her program. If irrigations are employed, normal salt is recommended, although a dilute solution of sodium bicarbonate of the same strength may be utilized.

There is no safe way of breaking up a cold; no treatment by means of which the malady may be aborted. Regardless of the lauded recommendations for a hot whisky at night, a cold shower in the morning, taking oil of cinnamon, or inhaling a pinch of snuff to induce sneezing—the microbes will continue to frolic merrily, generally taking longer to depart—if disturbed.

Measures for relief include: Keeping warm; drinking plenty of fluids including orange juice, lemonade, etc.; and breathing in water vapor [steam]. This may be impregnated with tincture of benzoin compound if desired, but the main thing is moisture. If the sinuses become involved—and they will, as a rule—the discharge will continue until a rising physical reserve establishes so much bactericidal power on the part of the blood that the causative virus no longer can survive.

No one should blow the proboscis vigorously, and the professional trumpeter may do a substantial amount of damage to the internal mechanism. Furthermore, there is always some danger of forcing the infected contents up the Eustachian tube into the middle ear. Many have learned to be cautious in this respect because, as they say, "I feel a twinge in my ear every time I blow forcefully."

TOXEMIA.

Mrs. R. writes:

1. What causes toxemia in the eighth month of pregnancy?
2. Would it be likely to occur again in a second pregnancy?

REPLY.

1. The most common cause is some failure on the part of the liver or kidneys, or both. Occasionally the blood pressure will rise to a dangerous level. Headaches, puffiness about the ankles or of the face are early signs. The whole episode must be looked upon as an emergency.
2. Not necessarily, although extra precautions usually are advised.

LEAD POISONING.

J. H. G. writes: What is the treatment for lead poisoning caused by inhaling auto exhaust fumes?

REPLY.

Exhaust fumes contain carbon monoxide which may be inhaled and cause poisoning. The possibility of lead intoxication from this source is extremely remote even though the gasoline used harbors a trace of this metal.

If lead has been absorbed in some other manner its harmful effects may be destroyed by the use of Epsom salts and large quantities of calcium. The drinking of milk is helpful.

LOSS OF WEIGHT.

C. L. writes:

1. What is the cause of losing weight rapidly?
2. Could drinking water right after meals be responsible?

REPLY.

1. The chief causes are: Oversecretion of the thyroid gland, diabetes, tuberculosis, and diseases in which diarrhea and loss of appetite play a large part.
2. Not at all. Excessive thirst may call for a careful examination of the urine.

POLYPS MAY RETURN.

M. D. writes:

1. Is surgical removal of polyps of the nose serious?
2. Will this procedure bring about complete cure?

REPLY.

1. Not if done by an expert physician.
2. If the condition which was responsible for the polyp formation is not removed the polyps may return. Securing free drainage from the sinuses is all important.

"THE GIRL FRIEND OF THE WHIRLING DERVISH"

VOICE OF THE PEOPLE

Writers should confine themselves to 200 or 300 words. Give full names and addresses. No manuscripts can be returned. Address Voice of the People, The Tribune.

MORE ABOUT BLIZZARDS.

Chicago, Feb. 22.—I have read with interest the discussion about snowstorm and blizzard. Our recent Chicago snowstorm had somewhat the nature of a blizzard because of its severity. Yet a blizzard must be distinguished from a snowstorm. The blizzard generally follows a heavy snowfall from the northeast. After such heavy snowfall everything calms down, the sun shines bright, and things are very tempting for about four to six hours. During this time the wind has changed to the northwest. And now the blizzard begins to howl. There is no snowfall with the blizzard. The howling gale works with the snow on the ground and whirls it into a floury paste. Woe unto those who are caught in it, for the eyes and ears are clogged and the sense of direction is lost in a few seconds. The gale reaches about sixty miles per hour at 20 or 30 below zero. Such I have experienced twice in North Dakota. C. STADLER.

IT WOULDN'T MAKE MUCH DIFFERENCE.

Chicago, Feb. 17. — Why not petition our state legislature for a change in our law so that not only the mayor but all other city officials would hereafter be elected on a nonpartisan ballot?

Such a plan would completely do away with the necessity for a voter to declare his politics at the primary election, just as now happens in the case of the aldermanic ballot, and would take politics out of the elections for city officials, a place where it never should have been allowed to enter; there would no longer be any excuse for "honest graft" as there would be no longer any city hall machine to be supported.

Then, if at the same election that selected the mayor, a vice mayor also was chosen to act in the absence of the mayor at all times, it seems to me the arrangement would be about perfect. What do you think? ROBERT R. HILLARD.

MORE ESPECIALLY, IS IT TRUE?

Syracuse, Ind., Feb. 21.—Dr. Carl Snyder, quoting many professors' many years of work [at what money cost?], requires two invited editorial columns to repeat "the familiar fact" that half or more of us have small mental capacity, a large bloc have moderate, a few have strong capacity, while genius is rare. They could get the same information from the census [and history], showing that half of us [with little talent] are born to parents aged under 30; 25 per cent more [with one real talent] to parents 30 to 35; the balance bulging with talents from increasingly ageing parents, up to the "rare" philosopher, parents over 50.

Or is this mere coincidence?

W. L. BALLARD.

ADVICE FROM WASHINGTON.

Highland Park, Ill., Feb. 20.—Let us ponder on these words of advice from Washington:

"As a very important source of strength and security cherish public credit. One method of preserving it is to use it as sparingly as possible, avoiding occasions of expense . . . avoiding likewise the accumulation of debt . . . not ungenerously throwing upon posterity the burden which we ourselves ought to bear."

Sound advice at any time.

MINNIE R. SCHWEITZER.

THE NEW GEOGRAPHY.

Chicago, Feb. 21.—The frontiers of the United States may be in France, but one of the boundaries of Germany at the present moment seems to be Madison Square Garden, New York.

MAURICE LAZARE.

THE DENTAL CONVENTION.

Mauston, Wis., Feb. 21.—Out of the recent dental convention held in Chicago there came two news stories, both of doubtful value, while no mention was given of any real contribution to dental science.

Is it only freakish performances that are given publicity?

A big story was made of extracting and replanting teeth. This is a long known procedure which is regarded so impractical by the profession that it is resorted to only on rare and infrequent cases.

Another story is of a complicated device to prevent thumb sucking. This detailed the construction of a device involving the crowning of two baby teeth. In the first place the thumb sucking habit is formed and attending evils result long before a child has teeth that may be crowned. The suggestion is so impractical I wonder how any one gave it a place on the program. The thumb sucking habit should not be formed so as to necessitate later breaking of the habit. The simple placing of a mitten on the offending hand will prevent the thumb sucking, or a splint device to prevent bending of the elbow can be used if an extreme measure is required. The mouth device would be so expensive and impractical that very few would give it consideration.

My real point is—why give the public the extremely absurd propositions instead of real substantial ideas of progress? J. E. BECK, D. D. S.

LADY, YOU DON'T READ THIS COLUMN.

Chicago, Feb. 22.—I have been wondering why I have seen no mention of the gorgeous rainbow I saw in the western sky three weeks ago. It was at 4 p. m. and there was not a cloud in the sky. The sun was shining brightly and the rainbow made a perfect arch around it. I have never before seen a rainbow in the direction of the sun. This was not visible from the loop, but lasted half an hour in BEVERLY HILLS.

THE AGE OF RETIREMENT.

Manitowoc, Wis., Feb. 21.—Since the creation of the old age pension it is surprising how many persons have become aware of the fact that they were not citizens of the United States and have since hurried to the courts to have themselves proclaimed as such. Many of these persons have lived in this country for thirty years or longer, but have not considered it of enough importance to declare themselves citizens of their adopted country, but are doing so now because they view the prospect of being supported at government expense.

A bill was recently introduced in the Wisconsin legislature reducing the eligible age from 65 to 60 years. Most men at the age of 60 are in their full vigor of life and are doing their best work on account of experience, and why should they suddenly be incapacitated? The same bill proposes to increase the amount of pension from $30 to $60 per month for no particular reason. I will add that the writer is 79 years old and until five years ago found no reason for retiring, having been on the job since the age of 14. AMERICAN CITIZEN.

CUT TAXES IN HALF.

Chicago, Feb. 20.—I was very much interested in your editorial yesterday on the subject of "Cut Taxes in Half." Of course we will never have any real prosperity until this is done. The big question, however, is how are we going to organize in order to bring this truth home to the average man who does not think that it affects personally his prosperity? DWIGHT S. BOBB.

REPRINTS.

Elgin, Ill., Feb. 16.—In hearing stories comparing the past with the present, I often wonder and doubt if the past was as it is pictured. I, and I believe others also, would like to see the past brought back to life by THE SUNDAY TRIBUNE in a new section you could create.

This section would be a complete reproduction of some of the old copies of THE TRIBUNE. ROBERT C. DIERKER.

FRIEND OF THE PEOPLE

Letters to this department must be signed with names and addresses of writers.

LAWS OF DESCENT.

Chicago, Feb. 23.—[Legal Friend of the People.]—Please give correct status of the person as an heir. There have been so many errors in this estate to date [perhaps because of its being in a small town] that I would appreciate your answer: In Indiana the deceased's nearest relatives are his first cousins. The estate was divided among the three living first cousins [the deceased having died without leaving a will].

There is a fourth first cousin who died, but left one legal heir, a son. Would that son receive his father's full share same as if the father were living to receive it, or a part of it, or be left out entirely according to Indiana law? The deceased's first cousin is in the very same status as the three who inherit the estate, and his only son living would be second cousin to the one whose estate is being divided. C. N.

Indiana law states as follows: "If there be neither father, mother, brothers, sisters, children, nor grandchildren the inheritance will descend by the paternal line if it came from the paternal line, and by the maternal line if it came from the maternal line. If the estate came to the intestate otherwise than by gift, devise, or descent it shall be divided into two equal parts, one of which shall go to the maternal line and the other to the paternal line."

TRIBUNE LAW DEPARTMENT.

ADMINISTRATOR OF ESTATE.

Elgin, Ill., Feb. 22.—[Legal Friend of the People.]—If "A," a widow, leaves real and personal property, without a will, in Illinois, to three children, "B," "C," and "D," who shall share equally:

1. Does an administrator of the estate have to be appointed by the Probate court?

2. Does an appointed administrator, if one of the three heirs, have to furnish bond in the absence of a will appointing an administrator and specifying that such administrator shall serve without bond? H. G.

1. Yes, in the sense that probate would be necessary in order to produce a readily salable title for the real estate.

2. Ordinarily a will would excuse the executor from surety. Such wording would control. The personal representative named in the will is called an executor.

TRIBUNE LAW DEPARTMENT.

Test Your Facts

Below each of the following questions are listed three answers. Make your choice, turn to page 26 in the Want Ad section for the correct answers, and mark your score:

1. Who wrote the comedy, "All's Well That Ends Well"?
[a] William Shakespeare. [b] Ben Jonson. [c] George Bernard Shaw.
2. What is a chignon?
[a] A knot of hair worn at the back of the head. [b] A newly born Chinese infant. [c] Berry of a species of hickory tree.
3. Who was Allan Pinkerton?
[a] Chemist. [b] Novelist. [c] Detective.
4. What is the capital of Poland?
[a] Posen. [b] Warsaw. [c] Krakow.

WHO DID IT?

[South Wales Echo and Express.]

STUDENT POLES RIOT OVER NAZI RULE AT DANZIG

City Protests to Warsaw Against Agitation.

WARSAW, Feb. 24.—(AP)—Twelve hundred Polish university students demonstrated against Germany today, the eve of a five day friendship visit of Foreign Minister Count Galeazzo Ciano of Italy, Germany's axis partner.

At Poznan 500 broke windows in a German library and in a building housing the Posener Tageblatt, organ of the German minority in Poland.

In Warsaw a group of 700 protested treatment accorded Polish students in the Polytechnic school of Nazi controled Danzig.

[A dispatch from Danzig stated that uniformed Nazis, while German officials looked on and refused to call police, drove eighty-five Polish students from the technical college today and warned them never to return. Five Poles were injured.]

The demonstrators chorused "Down with Germany! Down with Danzig! We demand respect for Polish rights in Danzig!"

Danzig Protests to Poland.

At a mass meeting held outside the war ministry the students heard their spokesman demand that Poland force Danzig "to behave."

Police blocked a march on the German embassy and arrested seventeen students. The others then went to the home of Gen. Edward Smugby-Rydz and shouted. "Let us march on Danzig under your leadership."

The government of the Free City of Danzig, meanwhile, protested to Poland's diplomatic representative there that an anti-Nazi resolution drawn up by Polish students in Danzig had placed an "intolerable burden" on their mutual relations.

Danzig was German before the world war and was made a free city by the treaty of Versailles to give Poland an outlet to the Baltic sea. Poland is charged with conducting Danzig's foreign affairs and other relations are regulated by treaty. Danzig Nazis dominate the city's government.

Resolution Condemns Nazis.

The Polish student resolution in Danzig complained that the Polish population was "suffering outrageously under oppression of foreign elements," meaning the Nazis. It demanded recourse to methods which would "guarantee the freedom of the mouth of the River Vistula," meaning Danzig.

The resolution caused indignation among the German population.

Polish sources charged that German students exhibited a poster in a Danzig coffee house recently reading: "Entry to dogs and Poles prohibited."

The sign, they said, was displayed when Polish students approached the café. The incident has caused protests in the Polish press.

Anti-Pole Rally at Berlin.

[Chicago Tribune Press Service.]

BERLIN, Feb. 24.—Students of the Berlin Technical university today demonstrated for withdrawal of all Polish students. The Polish students soon withdrew from the building. The Germans said their move was a reprisal for the anti-Nazi riots in Poland.

HITLER HAILS 19TH BIRTHDAY OF HIS PARTY PROGRAM

MUNICH, Feb. 24.—(AP)—Adolf Hitler prtsided tonight at the annual gathering of 1,300 of his "old guard" men and women at the historic Munich Hofbrau beer hall where nineteen years ago his Nazi party program was formed. An additional 2,000 party veterans heard Hitler's address to the gathering through loud speakers in another beer hall.

This year's meeting had the character of a special commemoration because since last year's assembly Austria and the Sudetenland have been incorporated into the greater reich envisioned by the Fuehrer. The union of all Germans into a greater Germany was the first point in the twenty-five point program announced on Feb. 24, 1920, when Hitler founded the National Socialist German Workers' party.

Reviewing the last year, Hitler said the salient factors in Germany's resurgence were political restoration, economic recovery, and military strength. "We shall have our problems, but we shall master them with industry, determination, genius, will power, and by standing shoulder to shoulder," he said.

NARCOTIC BUREAU ASKS MORE AID TO CUT DRUG TRAFIC

More narcotics agents are needed in Chicago if the illicit drug trafic in this area is to be smashed, James J. Biggins, head of the Chicago office, and Harry J. Anslinger, federal commissioner of narcotics, said yesterday.

Anslinger testified before a house appropriations committee in Washington in an effort to get funds to hire more agents. He asserted that conditions in Chicago are worse than in any other section of the country with the possible exception of a strip bordering Mexico.

WELLS ST. BRIDGE JAMS, HALTING TRANSIT TRAFIC

A jammed rail on a surface lines track tied up street car and elevated trafic over the double deck Wells street bridge yestrday for more than half an hour. When the bridge was raised for a passing boat, the rail became wedged between the bridge and the end of the street, preventing the bridge from being lowered. Street cars were rerouted over the Clark street bridge. Eelevated passengers had to leave trains and walk across other bridges to the next station.

Ask for Paroles

(Story in adjoining column.)

[TRIBUNE Photos.]

Meyer Bogue (left), police informer serving a prison term for a confidence game conviction, and John Harbut, imprisoned for one year to life on robbery charge, who will ask freedom from state board of pardons and paroles Monday.

BISHOP OF TERUEL, LOYALIST PRISONER, FOUND DEAD IN RAVINE

BARCELONA, Feb. 24.—(AP)—Nationalist authorities announced today they had found the bodies of the bishop of Teruel and Lieut. Col. Rey d'Harcourt, nationalist officer, who were taken prisoners by the government at Teruel in December, 1937. Their bodies were said to have been among forty-two in a gully near the French frontier. They had been reported slain.

D'Harcourt had been criticized by fellow officers for surrendering Teruel and 800 men. He yielded upon government representations that all would be treated justly. The city was recaptured by the nationalists two months later.

Gen. Franco today formed a court to try loyalist leaders held responsible politically for prolonging resistance to his régime. Enrique Suner Ordonez will be its head.

KIDNAP SLAYER OF FLORIDA BOY IS PUT TO DEATH

Raiford, Fla., Feb. 24.—[Special.]—Franklin Pierce McCall, youthful son of a minister, was electrocuted today for the kidnaping of James Bailey Cash Jr., 5 years old, at Princeton, Fla., last May. The boy was smothered to death shortly after he was stolen from his home, but the death sentence was on the kidnaping charge.

F. P. McCall.
[A. P. Photo.]

McCall, who was 22 years old, went to his death protesting he was innocent and declaring he was a martyr. He told an audience of fifty who watched the execution: "Judas Iscariot got thirty pieces of silver. It would be interesting to know how much some one got in this case."

This statement was contradictory to one he made at his trial in Miami last June when he confessed he stole the boy from his bed, accidentally smothered him, and then collected $10,000 ransom from his parents.

Canadians Mush Final Lap to City with Dog Team

(Picture on back page.)

Chicago yesterday greeted the Schuberts, Carl and Rudy, who arrived from Milwaukee with a dog team, tired and considerably behind schedule. The two brothers left Saskatchewan on Dec. 2 on their 2,000 mile trip. En route four puppies were born and one dog died. They will all stay at the Hotel Sherman during their three days here, the dogs having a reservation on the hotel's roof.

THE SANE-INSANE BANDIT IS TRYING TO GET OUT AGAIN

447 Others Also Will Ask Paroles Monday.

John Harbut, known as the sane-insane bandit, is among 448 Illinois convicts whose applications for paroles will be heard Monday by subcommittees of the state board of pardons and paroles. W. C. Jones, board chairman, announced the hearings and the list of those seeking freedom at Springfield yesterday.

One meeting will be held at Stateville and Joliet prisons, another at Pontiac reformatory and a third at Menard prison. More than 250 of the prisoners were sentenced from Cook county.

Storm Stirred by Harbut Case.

Harbut is now held in the Menard prison. His case evoked a storm of criticism against legal loopholes which allowed him to escape a severe penitentiary sentence by pleading insanity. In 1933 he was identified in forty robberies and for each could have received a separate sentence of one year to life. But examination by Dr. Harry Hoffman, Criminal court psychiatrist, showed he apparently was insane and Harbut was sent to the hospital for criminal insane at Chester.

Three years later Drs. Paul Schroeder and Harry Singer, state alienists, declared Harbut recovered and sent him back to Cook county. In view of old English common law, which holds an insane man cannot commit a robbery, the state dismissed the charges. Harbut was freed.

Seized Again and Sentenced.

Late in 1937 he held up several persons and threatened to kill one of his women victims. He was arrested and found to be sane this time. After a trial which lasted only a few hours he was sentenced by Judge Joseph Sabath to one year to life.

Another prisoner from Cook county who will seek a parole Monday is Meyer Bogue, police informer sentenced last March 16 for operating a confidence game by posing as a divorce lawyer. He received two concurrent terms of one to ten years each. Before his last arrest he had spent fourteen years in prisons since 1907.

INDICT 9 IN THEFT AND FORGERY OF RELIEF CHECKS

An army private and an ex-convict were among nine persons named yesterday in indictments returned before Judge Charles E. Woodward in federal District court by the federal grand jury. The indictments charged theft and forgery of relief or government checks.

Private Francis A. Kauffman, 18 years old, stationed at Fort Sheridan, was charged with stealing two checks totaling $29.10 from a government employé. He told arresting officers he was trying to recoup poker losses.

Michael Zielinski, an ex-convict, 2852 East 87th street, was charged with forging and cashing a relief check for $21.50.

Albert Essenmacher, 73 years old, who has been unemployed for the last twenty-nine years, was charged with forging and cashing a relief check for $27.50. His daughter, Mrs. Emily Rogers, with whom he lives at 1440 South Kedvale avenue, made restitution.

Court Fan Is Fined $100 for His Eagerness to Help

Stuart Schleicher of 4426 North Kenton avenue was fined $1 and costs of $6 Monday in the State street court. Yesterday he appeared in the same court, but as a complainant. He asserted that Charles P. Johns, 3928 Washington boulevard, had represented himself as a bailif and attempted to collect the $7 from him. Judge Francis Borrelli recognized Johns as a hanger-on in his court and fined him $100 for disorderly conduct.

THE MASSACRE
Chicago's 1939 Trafic Toll

More than 98% of the city's automobile fatalities are of a nature physically impossible on an elevated highway.

FOUR INJURED AS AUTOMOBILE SKIDS INTO BUS

Four persons were injured yesterday when a surface lines bus and an automobile collided at Laramie avenue and Division street. Other passengers on the bus were shaken.

The bus was traveling north in Laramie avenue, a through street, when the automobile, driven by Malcolm Duncan, 3409 South Lombard avenue, Cicero, skidded into it. Those injured were Miss Alice Quinn, 15 North Marshfield avenue; Mrs. Elinor Larson, 5544 North avenue, Mrs. Lillian Howard, 1549 North Latrope avenue, bus passengers, and Howard McArtor, 1836 West 21st street, who was in Duncan's car. All were treated at St. Anne's hospital.

Wilbur Davis, 35 years old, colored, 3838 South Park avenue, was killed last night by a hit and run automobile at 50th street and South Park way. The hit and run car threw him in front of another car driven by Frank Millard, 39, of 816 East 51st street. Millard was held blameless by police.

There were no trafic deaths in Chicago in the 24 hour period ending at 4 p. m. yesterday, the toll since Jan. 1 standing at 126 for Cook county and 103 for Chicago. In the same period, 2,732 were injured in Chicago.

FOUR MOTORISTS SENT TO JAIL ON TRAFIC CHARGES

Three men were sentenced to jail yesterday for reckless driving by Judge Jay Schiller in Safety court. They were Stanley Plahetka, 3144 North Drake avenue, sentenced to fifteen days; George Stanek, 2841 West Madison street, ten days, and Harry Wilson, 3718½ Douglas boulevard, five days.

Carl Hermach, 19 years old, 1034 North St. Louis avenue, was sentenced to fifteen days in the county jail for leaving the scene of an accident by Judge Joseph B. Hermes in Boys' court.

Dr. Roy W. Chilcote, Oak Park optometrist, was fined $200 yesterday by Justice of the Peace R. C. Weichbrodt in Oak Park for driving while drunk. Dr. Chilcote was required to pay only $25 of the fine, the balance being suspended on his promise not to drive or drink for ninety days. Police testified the optometrist damaged eight parked automobiles whiled riving in Lake street in the suburb on Feb. 10. In court yesterday Dr. Chilcote promised to pay the damages.

James Murphy, president of the Murphy Grain company, 1531 Kingsbury street, was fined $50 yesterday by Police Magistrate Henry J. Sandusky of Cicero. He was charged with speeding, driving past three red lights, and driving while intoxicated.

Court Approves $1,464 Tax on B. L. Behr Estate

County Judge Perry L. Persons of Lake county yesterday issued an order approving a state inheritance tax of $1,464 on the estate of Benjamin L. Behr, Lake Forest sportsman. The order showed that the gross value of the estate was $164,767. This was reduced by debts, administrative costs, and federal inheritance tax of $7,500, to a net value of $132,550. Mr. Behr died March 4, 1938. The estate, under his will, is to be divided among his wife, son, a sister, and a brother.

Last 3 days

TO SAVE IN

FIELD'S ANNUAL FEBRUARY SALES

FURNITURE—Every Piece Specially Priced!
SHOES—For every Member of the Family

- Kitchen Furniture
- Alexandre French Gloves
- Knit Underthings
- America Soaps
- Layette Essentials
- Baby Carriages
- Nursery Furniture
- Dinner Sets
- Stemware
- Lamps and Shades
- Broadloom Carpet
- Upholstery
- Table Pads
- Frames and Framing

MARSHALL FIELD & COMPANY

MARSHALL FIELD & COMPANY

SMART DISCOVERIES for Spring days to come

New clothes, new accessories, new pick-ups for your Winter-weary wardrobe. Just the smart (yet inexpensive) sort of thing that career girls and other wise shoppers love!

1 2

3 4

NEW SPORTS DRESSES $16.95

in that nice smooth "Koda Krepe"—
60% silk, 40% Eastman acetate rayon yarn

1. This one has a bolero — tiny studs, too. A particularly slenderizing dress, in case you're interested! Natural, citron, gold, aqua, rose. 12 to 20. $16.95

2. Collarless example of your favorite stud dress, beautifully tailored, simple, wearable, smart. Rose, aqua, copenhagen blue, gold. Sizes 16 to 44. $16.95

3. Ship studs on a neat variation of the shirtmaker dress—and a striped grosgrain belt for bright contrast. Aqua, gold, rose, surf blue. Sizes from 16 to 44. $16.95

4. Square neck and lots of tucks are the well-done details on this gem of a sports dress. It fits beautifully! Rose, aqua, gold. Misses' sizes 12 to 20. $16.95

Sports Room—Sixth Floor. Also Evanston, Oak Park

Encore! Encore! ENCORE!

JELLY BEAN SWEATERS $1

Again we advertise them because you love them so! Slim little hand-knitted looking sweater in jelly bean colors: Pink, powder blue, cyclamen, lime, orchid, cherry, coral, white. Rayon and cotton. 32 to 40. $1. (3 different colors in a 3-drawer gift box, $3.50)

Sports Room—Sixth Floor—Also Evanston, Oak Park

CLOCHE CHARMER

combines patent with straw

$5

One of the hat successes of the season . . . the cloche silhouette. And little wonder! It's not only flattering and youthful . . . but so very, *very* chic! Witness this fresh new version of Swiss straw braid . . . flashing a patent leather trim and patent quills faced in high-colored suedes! 21½ to 23. black, brown, navy, wine, toast.

Fifth Floor, Middle, State
Also Evanston and Oak Park

Your only opportunity this year to stock up at a special price!

DELETTREZ CLEANSING CREAM

$1

(regular ½ pound jar)

If you've used Delettrez Cleansing Cream . . . you know how marvelous it is and what a *special* find at this price. If not, then here's a happy opportunity to try it. Exquisitely smooth-textured, it's simple to use . . . helps cleanse your skin thoroughly and leaves it with a fresh, smooth feeling!

First Floor, North, State
Also Evanston and Oak Park

Last 3 days! ANNUAL FEBRUARY SALE OF SHOES

- Every pair of shoes in stock specially priced!
- Even the latest arrivals specially priced!
- Choose from any of our famous lines and save!
- Stock up on shoes for your entire family!
- Exceptional reductions in broken lines, sizes!

Women's Shoes—Fifth Floor
Shoe Sale also in our Suburban Stores

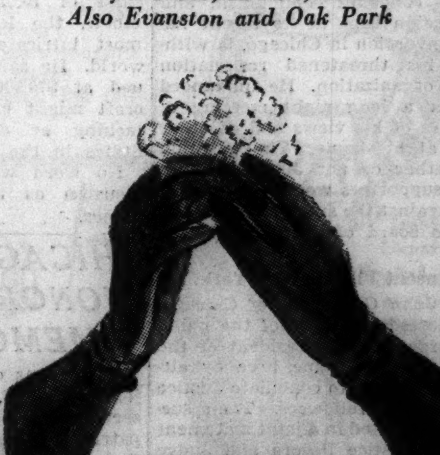

FINE KIDSKIN DEMI-MOUSQUETAIRES

from the Last 3 Days of the February Sale of Alexandre French Gloves

$1.95

Here's an extra-special offer from our grand glove sale that ends with the month. Sophisticated 5-button length demi-mousquetaires in black or white kidskin of fine quality and beautiful workmanship priced particularly low! They're regular Alexandre quality and Alexandres are our finest French gloves. Other styles specially priced. $2.35 to $5.65.

First Floor, South, State
Also Evanston and Oak Park

LAWYER EXPOSE SPURS RED QUIZ INTO NEW DEAL

Call on Dies Inquiry to Seek Communists.

BY CHESLY MANLY.
[Chicago Tribune Press Service.]

Washington, D. C., Feb. 24.—[Special.]—A thorough investigation by the Dies committee of communism in the New Deal was demanded on Capitol Hill today as a result of charges by its own leaders that the National Lawyers' guild has fallen into the hands of communists.

Representative Martin Dies [D., Texas], chairman, and other members of the house committee on un-American activities, refused to discuss their plans for the future, but it was believed in congressional circles that the first order of business will be the exposure of communists in the government service.

The Dies committee, as originally constituted last summer, delved into communist influences within the New Deal, but was seriously hampered by the lack of funds. It has just received $100,000 to continue its work.

Pecora Heads Protest.

Justice Ferdinand Pecora of New York, retiring president, is heading this movement of prominent members of the guild because the organization is dominated by communists. He mentioned particularly the Washington chapter as a hotbed of communism. The Washington chapter has 450 members, and most of them are in the government service, according to information obtained at the local headquarters.

Senator Edward R. Burke [D., Neb.], long a foe of radicalism in the national labor relations board establishment, was one of the first to appeal to the Dies committee for an investigation of communism in the government service. Senator Burke referred to the threatened resignation from the lawyers' guild of Frank P. Walsh, chairman of the New York State Power authority; Jerome Frank, a member of the securities and exchange commission; Morris Ernst, counsel for the American Civil Liberties union; Thurman Arnold, the justice department's trust buster, and other well known radicals. If the lawyer's guild is too communistic for these men, it must be bad indeed, Senator Burke suggested.

"I think the threatened resignation of Justice Pecora and many other prominent members of the National Lawyers' guild goes a long way toward proving the contention that Representative Dies has been gathering evidence to support, namely, that many persons of communistic tendencies have been able to secure positions of authority in the government departments," he said.

Shaky in Its Americanism.

"An organization that was founded for the express purpose of doing its utmost to bring about the passage of the President's court packing bill and has now gone beyond that, even to the point where recognized left wing thinkers and workers are not able to put up with it any longer, must be pretty shaky in reference to its Americanism."

The Washington headquarters of the guild refused to make public a list of its membership. The president of the Washington chapter is Merle Vincent, an attorney in the labor department's wage and hours division. Vice president of the Washington chapter is Gerard D. Reilly, solicitor of the labor department.

A resolution pending before the house judiciary committee, demands the impeachment of both Reilly and his superior, Secretary of Labor Frances Perkins, because of their refusal to deport Harry Bridges, west coast C. I. O. leader, and other alien communists.

Pecora Holds Up Resignation.

New York, Feb. 25 [Saturday].—[Special.]—Steps were taken early today to settle the controversy over alleged communist penetration in the National Lawyers' guild, which has a membership of 3,500.

Supreme Court Justice Ferdinand Pecora, who precipitated the controversy with charges that the guild had failed to condemn communism and other foreign isms at its recent national convention in Chicago, is withholding his threatened resignation from the organization. He announced this after a long night meeting of supporters of his views and of other factions at his home. The question was whether or not Justice Pecora and his supporters would resign as a protest against the stand taken by the executive board of the guild on the issue.

Gutknecht Flies to New York.

Judge John Gutknecht of Chicago, newly elected president of the guild, and George Quilici, president of the Chicago chapter, came here by airplane in an effort to conciliate Justice Pecora and his followers. Their success was indicated in a joint statement issued by Justice Pecora and Judge Gutknecht. The Pecora statement follows:

"After a conference with Judge Gutknecht, the newly elected president of the National Lawyers' guild, and other prominent members of the guild I have indicated I would continue my membership in it, provided I become satisfied that there would be no attempt in the future on the part of any one to use the guild as a medium for advocating communism, Fascism, Naziism, or any of the political philosophies repugnant to the American philosophy.

"Judge Gutknecht stated that he felt certain, after talking with representative liberals in the legal profession throughout the country, that the guild's continuance was vital to the preservation of the bill of rights as the basic principle of American life. I cordially agree with him."

Justice Pecora sent word to reporters there would be no amplification of the statement. A spokesman added that the statement represented the sentiments of those at the conference.

TRAIN VICTIM DIES OF INJURIES.

Edgar Robinson, colored, 4952 South Dearborn street, whose legs were severed Tuesday when he fell under a switch engine in the Rock Island yards at 44th and Dearborn streets, died yesterday in the Evangelical hospital.

LITTLE ORPHAN ANNIE: The Promising Land

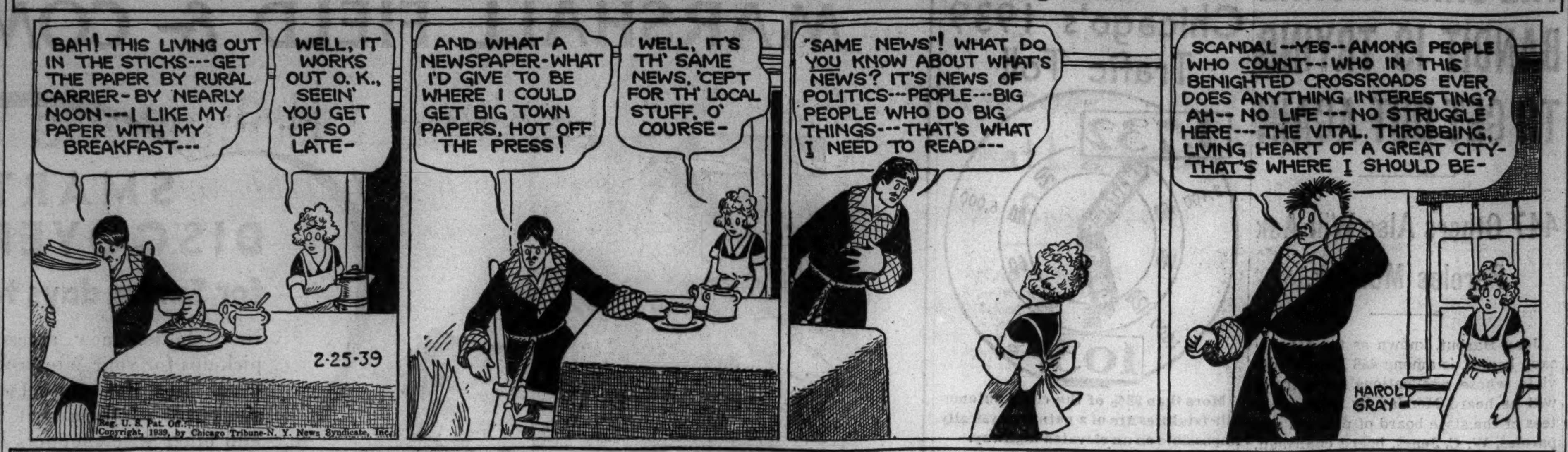

WINNIE WINKLE, THE BREADWINNER: Bill Lost His Appetite

SMOKEY STOVER—HE AIMS TO POLICE

PUBLISHER'S SON MARRIES COUSIN OF ROOSEVELT

Jane Delano, 19 years old, cousin of President Roosevelt, and Bernard H. Ridder Jr., 23, son of a New York publisher, were married yesterday in Holy Name cathedral. The ceremony was attended only by immediate members of both families.

The bridegroom came to Chicago recently to play in the national squash tournament. He was graduated from Princeton university. Miss Delano, daughter of Mr. and Mrs. Lyman Delano of New York, attended Greenwood school in Baltimore, Md.

Ridder is a nephew of Victor F. Ridder, former WPA administrator for New York City. Victor and Bernard Ridder Sr., publish the New York Staats-Zeitung and Herold and other newspapers.

PRESIDENT SCANS RESULT OF GREAT "BATTLE" AT SEA

Miami, Fla., Feb. 24.—[Special.]—On a chart in the admiral's flag quarters aboard the U. S. S. Houston President Roosevelt followed eagerly today the official analysis of yesterday's "battle," high point of the navy's annual war game.

With Admiral William D. Leahy, chief of naval operations, at his elbow, the President watched the most intricate chess game in the world. He saw how battleships valued at $70,000,000 each and lesser craft might have been sunk in attacking or defending the United States in the Atlantic.

No word was received from the Houston as to the result of the games.

CHICAGO POLES HONOR DMOWSKI MEMORY TODAY

Chicagoans of Polish ancestry will join today and tomorrow in memorial services for Roman Dmowski, Polish patriot and co-worker of Ignace Jan Paderewski. Dmowski died Jan. 1 in Poland.

More than 5,000 persons are expected to attend services tonight in the Polish Veterans' auditorium, 1239 North Wood street. The speakers will include Leon T. Walkowicz, president of the Polish American Historical society; Francis X. Swietlik, dean of law at Marquette university; County Judge Edmund K. Jarecki and Chauncey McCormick.

Double Funeral to Be Held Today for Pair Wed 66 Yrs.

Rockford, Ill., Feb. 24.—[Special.]—Married for sixty-six years, Per and Anna Peterson were still together in death today. Mr. Peterson, 93 years old, died Monday. Mrs. Peterson, 89 years old, died this morning. Double funeral services will be held tomorrow.

6th Year IMPERIAL QUARTET
Lain & SON
UNDERTAKERS

OBITUARIES

Col. John Lee Buchanan.

Greenwich, Conn., Feb. 24.—[Special.]—Col. John Lee Buchanan, for the last 35 years connected with the General Electric company, died last night of pneumonia. Born in Lacon, Ill., in 1884, he studied electrical engineering at the University of Illinois, where he received his B. S. degree in 1904, and an electrical engineering degree in 1909. He joined the technical staf of General Electric in 1904 at Schenectady, N. Y.

Besides his widow, Cecil Bixler Buchanan, he is survived by a daughter, Virginia, a son, John L. Jr., and his mother, Cornelia Townsend Buchanan. The funeral will be held Sunday, at 3 p. m. Interment will be in Lacon, Ill.

Mrs. Elizabeth C. Noonan.

Funeral services for Mrs. Elizabeth C. Noonan, mother of Desk Sergeant John A. Noonan of the Woodlawn station, will be held at 9 a. m. Monday at St. Sabina church. Burial will be in Holy Sepulchre cemetery. Mrs. Noonan, who was 75 years old and lived at 7959 South Laflin street, died Thursday. Surviving are two sons, Sergt. Noonan and Mortimer G. Noonan, and two daughters, Mrs. Roy F. St. Aubin and Mrs. Andrew B. Barry, wife of Police Captain Barry of the Des Plaines street station.

Rafael Alonzo Torres.

SAN JUAN, Porto Rico, Feb. 24.—(AP)—Rafael Alonzo Torres, veteran labor leader and dean of Porto Rico's legislature, died yesterday following a long illness. In 1917 he became the first Socialist elected to the legislature and had served continuously since.

Dr. Itsuo Hamaoka.

TOKIO, Feb. 24.—(AP)—Dr. Itsuo Hamaoka, auditor of the Bank of Japan and alumnus of the University of Michigan, died today. He was 65 years old.

Charles H. Canode.

Funeral services for Charles H. Canode, 66 years old, who had been in the printing business in Chicago for nearly fifty years, will be conducted at 2 p. m. Monday in the chapel at 720 Lake street, Oak Park. Mr. Canode died yesterday in his home, 1104 North Woodbine avenue, in the suburb. He was president of the Bronson-Canode Printing company and was one of the founders of the Medinah Country club. His widow, Mrs. Eva M. Canode, two daughters, Mrs. Francis I. Bowman, and Mrs. Hoyt Hicks, and a son, Charles Canode Jr., survive.

Mrs. Theresa Link.

Mrs. Theresa Link, 91 years old, mother of Fire Chief John Link of Blue Island, died yesterday in her home at 2336 Collins street in Blue Island. She lived in the suburb for 64 years. Another son, Henry Link, and two daughters, Mrs. Aurelia Kleber and Mrs. Susan Banderob, also survive. Funeral services will be conducted at 9 a. m. Monday in St. Benedict's church, Blue Island.

George L. Herbolsheimer.

George Leonard Herbolsheimer II., an executive of the National Sheet Metal company in Peru, Ill., died yesterday in the Billings Memorial hospital here. He was 62 years old. Private funeral services will be conducted tomorrow afternoon in Peru. His widow, Mrs. Catherine Herbolsheimer, three daughters, and one son survive.

Mrs. Adalaide White.

Funeral services for Mrs. Adalaide White will be conducted at 2:30 p. m. today in her home, 5505 Thomas street. Mrs. White, who was 92 years old, died yesterday. She had lived on the west side for sixty years after coming to Chicago from Connecticut with her husband, John, who died several years ago. A daughter, Mrs. Bessie Coffin, survives.

Charles W. Weaver.

Charles Wesley Weaver, a member of the Austin Methodist Episcopal church and Sunday school for fifty-nine years, died yesterday. He was 64 years old and lived at 5406 Ferdinand street. Mr. Weaver was an usher in the church for twenty-five years. He was a charter member of the Austin Y. M. C. A. Services will be conducted at 2:30 p. m. Monday in the church. Burial will be in Forest Home cemetery. Two sisters survive.

Mrs. Carrie Wood.

Mrs. Carrie Wood, 716 Ridgeland avenue, Oak Park, wife of Guilford S. Wood, president of a railway supply concern, died yesterday in West Suburban hospital. Mrs. Wood was 79 years old. She and her husband were married 57 years ago, and had lived in Oak Park for 34 years. A son, Chester, also survives. Funeral services will be conducted Monday in the chapel at 523 Lake Street, Oak Park.

Edward J. Gorey.

Attorney Edward J. Gorey of Joliet died yesterday in Mexico City, where he had gone on a business trip. Heart disease apparently was the cause of death. Mr. Gorey, who was 50 years old, was the son of Thomas Gorey, once mayor of Joliet. His brother, T. V. Gorey, is an assistant attorney general of Illinois.

FUNERAL DIRECTORS.

. . . McNEILL FURNERAL HOME . . .
COMPLETE FUNERAL AS LOW AS $90.
217 N. Cicero. Nr. Lake-st. "L." Aus. 1700.

EVERY ONE KNOWS CARL J. ADAMS.
STEWART 0076. SOUTH CHICAGO 8101.

O'HANLEY, INC., FUNERAL DIRECTION perfection. 7705 Cottage Grove. Rad. 7705.

MONUMENTS AND MAUSOLEUMS.

CEMETERY MARKERS. MONUMENTS AT savings. Sears State-st. Store, Basement.

— — — CHAS. G. BLAKE CO. — — —
1000 East 67th-st. Fairfax 9876.

When you CATCH COLD

Do Something About It!

The first sneeze or sniffle is a danger signal. Start taking Alka-Seltzer—**quick**—and get quick relief from the discomfort. Get a package of Alka-Seltzer tablets at any drug store. If they don't give you prompt relief — pleasant relief and gratifying relief from the discomforts of that cold—your druggist will refund your money.

For SORE THROAT—dissolve two Alka-Seltzer tablets in a quarter glass of hot water and use as a gargle.

Alka-Seltzer offers you the modern, alkalizing, analgesic method of treating the misery and distress of colds and sore throat. Get Alka-Seltzer tablets at all drug stores—30 and 60-cent sizes.

"Also good for Headaches and Acid Indigestion"

Alkalize with Alka-Seltzer

DEATH NOTICES

In Memoriam.

ANDERSON—Lawrence John Anderson. In love and remembrance of our son and brother, who is celebrating his 23d birthday in heaven: To live forever in the hearts of those who love you so dearly. High mass at Holy Rosary church.
MOTHER, DAD, BROTHER, SISTER.

JONES—Dian V. Jones, nee Davies. In cherished memory of our beloved daughter, who passed away one year ago today.
The sunshine and laughter have left our home,
Left it in such deep sorrow;
O what we would give, dear heart,
To be with you tomorrow.
LOVING MOTHER AND DAD.

LEVINE—Serita Levine, nee Koppel. In loving memory of our dear daughter and sister, who passed away one year ago. In our hearts she will live forever.
THE KOPPEL FAMILY.

LEVINE—Serita K. Levine. In fond memory of our beloved wife and mother, who passed away one year ago. Loving husband and daughter, MAX AND PATSY.

LYON—Fannie Lyon. In loving memory of our darling mother, who passed away one year ago today. SARAH, LEAH, AND ROSE.

MEYERS—Louis Meyers. In sweet memory of our loving father, who left us five years ago today. LOVING CHILDREN.

MORRIS—Olga Morris. In memory on your 32d birthday.
You are as dear to us today
As in the hour you passed away.
DAD, MOTHER, RUTH FINK, ESTHER ARNOLD, MILTON, ADELINE, AND GOLDIE MORRIS.

SCHNEIDER—Harold Schneider, Saturday, Feb. 25, 1938. In memory of the only son of Ann and the late Sam Schneider. Sad and sudden was the call of one so dearly [illegible]
BROKEN HEARTED MOTHER.

DEATH NOTICES

In Memoriam.

SCHNEIDER—In memory of our dear pal, Harold Schneider, who left us one year ago today. SHIRLEY, DEAN, AND PINNY.

TERRILL—Lilie Terrill. In fond memory of my wife, and mother of Lillian, who passed peacefully away two years ago today. ADRIAN AND LILLIAN.

Fraternal Notices.

ALBERT B. ASHLEY LODGE, NO. 1123, A. F. & A. M.—Members please attend funeral of our brother, Maurice Spitzer. Services Sunday, 3 p. m., at 406 Washington avenue, Wilmette, Ill.
A. B. RIMSKY, Secy.

ALDEN—Harriet Alden, Feb. 23, 1939, mother of Ruth of Chicago and Donald of Indianapolis. Services at chapel, 5501 N. Ashland avenue, Saturday, Feb. 25, at 4 p. m. Interment Cincinnati, O.

ANDERSON—Al Anderson, Feb. 23, of 550 Arlington place, beloved husband of Martha Anderson, father of Mrs. Gladys Neumer, Mary, and Lucille Anderson, brother of Mrs. William Enault. Resting at chapel, 1253-55 N. Clark street. Services at St. Chrysostom's church, 1424 N. Dearborn parkway, Monday, Feb. 27, at 11 a. m. Interment Rosehill.

ANDREJEWSKI—Pearl Andrejewski [nee Knolla], wife of the late Leon, beloved mother of Adelaide Steinbarth, Flovian, Winifred Merschart, Sybil and Ralph, mother-in-law of Henry Steinbarth and Dr. Arnold Merschart. Funeral Monday, Feb. 27, at 9:30 a. m., from residence, 1640 W. 18th street, to St. Adalbert church. Interment St. Adalbert cemetery.

AUSTIN—Wilburn C. Austin of 11746 Lafayette avenue, Feb. 24, 1939, dear husband of Florence, fond father of Willburn A., brother of Merton A., Nellie S. Reynolds, Jessie W. Schubert, and Lucy J. Siver. Services Saturday, Feb. 25, at 2 p. m., at chapel, 214 E. 115th street. Resting at home until 11 a. m. Interment Cedar Park.

BACKMAN—Amanda Backman, late of 1824 Farragut avenue, fond mother of John Mansnerus, Lydia Dahms, Nellen Garvey, and Anna, grandmother of 7 grandchildren, and one great-grandchild, dear sister of Anton Peterson. Funeral Saturday, 1:30 p. m., at chapel, 3807 Lincoln avenue, to Memorial Park cemetery.

BENEDICT—Eva M. Benedict passed away at Powell, Wyo., Feb. 22, beloved mother of Earl S., Florence, and Eva. Services and interment at Benton Harbor, Mich., Monday at 1:30 p. m.

BOND—Jennie Dorrans Bond, 7635 Coles avenue, Feb. 23, at South Shore hospital, wife of Josiah Bond, mother of Mrs. Jack Clendenen, and the Rev. Ray Edwin Bond. Funeral service at 2:30 Saturday in St. John's Methodist church, 74th and Jeffery. Interment Oak Woods cemetery.

CANIK—Frank J. Canik, dearly beloved husband of Gertrude, son of the late Veronica and Frank. Resting at late residence, 147 Oak street, Elmhurst, Ill., until Monday noon. Services Monday, 2 p. m., at chapel, 134 S. York street, Elmhurst, Ill. Burial Elm Lawn. Member Van Buren post, No. 401.

CANODE—Charles H. Canode, husband of Eva M., nee Lutz; father of Mrs. Francis I. Bowman, Mrs. Hoyt Hicks, and Charles Canode Jr., brother of Victor E., Frederick B., and Martin L. Canode. Services Monday, 2 p. m., at chapel, 720 Lake street, Oak Park. Interment Glen Oak.

CARTER—George Foster Carter, Feb. 21, beloved son of Mrs. Leonal Schultz and brother of Frank Carter of Toledo, O. Funeral at the Norris parlors, West Chicago, Saturday, Feb. 25, at 2 p. m. Interment in Glen Oak cemetery, West Chicago, Ill.

CLOCK—Edward M. Clock, Feb. 24, late of 2818 N. Richmond street, beloved husband of Rosalind [nee Wilkinson], foster father of Urban J., fond son of Harriet and the late Andrew. Funeral services Monday, 2 p. m., at funeral home, 2410 W. North avenue. Interment Mount Emblem.

DE RUDDER—See Hoffman notice.

DEAN—Kathryn Susan Dean, beloved wife of Samuel, fond mother of Ruby, Roxie, Wanna, Carl, Paul, and Harold, and the late Samuel. Resting at funeral home, 2146 Madison street. Services Sunday, at 8 p. m. Interment Carbondale, Ill.

DEIST—George Deist, beloved husband of Anna, nee Gunther, loving father of Emily, Margaret Zelder, and Irma Davis, grandfather of three grandchildren. Funeral Monday, Feb. 27, at 2:30 p. m., at his late residence, 1245 S. 61st avenue, Cicero. Interment Oakridge cemetery. Cicero 1532 or Lawndale 3226.

DOTY—Carolyn K. Doty, at her residence, 948 Pleasant street, Oak Park, beloved wife of Burton H. Doty. At rest and services at chapel, 523 Lake street, Oak Park, Monday, 11:30 a. m. Interment Batavia, Ill. Information Euclid 1643.

DOWNEY—Robert Downey, formerly of 3616 Lexington street, beloved husband of the late Elizabeth, brother of Mrs. Nellie Schmidt, James, and the late John of St. Paul, Minn., and Mary. Funeral Monday, 9:30 a. m., from his late residence, 2622 Armitage avenue, to St. Sylvester church. [illegible]

DEATH NOTICES

EGAN—Charles Egan [Aue], 7810 Cornell avenue, fond father of Howard Aue of Rantoul, Ill., and Fan Aue of Elmhurst, Ill., brother of Mrs. Irene Pontius of Rockford, Ill., and dear friend of Mr. and Mrs. William A. Owen. Member of Bartenders and Beverage Dispensers' union, local 278. Funeral 9:30 a. m. Monday from chapel, 8729 Commercial avenue, to SS. Peter and Paul church. Interment St. Mary cemetery. Freeport and Rockford papers please copy.

ESTES—Morris Estes, age 75 years, dear father of Bea Weinberg, Joseph, Ella Brautman, and the late Rae Conrad, brother of Rebecca Brownstein, Minnie Estes, Hyman and Ida Joftus. Funeral Monday at 1 p. m. at funeral chapel, 704 S. Crawford avenue. Interment I. O. B. A. cemetery, Forest Park.

ETTELSON—Julius Ettelson, at Los Angeles, Cal., beloved husband of the late Sarah, dear father of Emanuel, Leo, Jonas, Rose Aberg, Anna Weiss, David and Blanche Pollock, fond brother of Ike, Louis, Joseph, Rebecca Block, Ida Lasker, and the late Max. Funeral services Monday, 11 a. m., at memorial chapel, 5206 Broadway. Interment Anshe Emet, Waldheim. Please omit flowers. Family at home of Mr. N. Weiss, 504 W. Aldine avenue.

FREESE—Emilia Freese, Feb. 23, beloved wife of the late John, dear mother of Anna Studzinski, Catherine Studzinski, Rose Baldauf, Margaret, Emilia Boever, John, Adam Kowalski, and the late Paul Freese. Funeral Monday at 9:30 a. m., from late residence, 2816 Nelson street, to St. Francis Xavier church. Interment St. Adalbert's.

FREI—Helen Frei of 1518 Waveland avenue, beloved wife of Josef, fond daughter of Henry and Ida Knippel, dear sister of Leonora Dolton and Garland Knippel. Services Sunday, at 4 p. m., at chapel, 3905-07 Lincoln avenue, and Monday, at 1:30 p. m., at Lutheran church, Frankfort, Ill.

HANSEN—Anna Marie Hansen, nee Magnusen, beloved wife of the late Andrew, fond mother of Mrs. Martina Nielsen, Walter, Hans, and the late Edward, dear grandmother of Le Roy, Evelyn, Lillian, Howard Nielsen, Albert, and Norma Hansen. Funeral Monday, Feb. 27, at 2 p. m., at funeral home, 4255-57 W. Division street. Interment Mount Olive cemetery. Member of Danish Sisters lodge, No. 4; Ladies' society, No. 17, Dania Ladies' society, and Kelvyn Park chapter, No. 909, O. E. S. Albany 3600.

HEISLER—Martin M. Heisler, Feb. 24, suddenly, dearly beloved husband of Sarah, nee Montgomery; fond father of the late Howard C. and Helen Heisler Green, grandfather of Howard Heisler Green, father-in-law of Mrs. Corinne Heisler and James Green Jr. Resting at his home, 9435 S. Winchester avenue, until Monday, Feb. 27, at 12 noon, thence to Auburn Park Masonic temple, 7832 S. Union avenue, where services will be conducted at 2 p. m. under the auspices of John B. Sherman lodge, No. 880, A. F. & A. M. Interment Mount Greenwood. For information, Stewart 1303.

HICKEY—Rose Hickey [nee Austin], beloved wife of the late Patrick E. Hickey, fond mother of Mattie H. Funeral Monday, Feb. 27, at 9:30 a. m., from her late residence, 1353 Catalpa avenue, to St. Ita church. Interment Calvary.

HOFFMAN—Joseph John Hoffman, beloved son of the late John and Susan Hoffman, fond brother of Mrs. Barbara De Rudder, Peter J., and the late John. Funeral Monday at 10 a. m. from late residence, 4533 W. Jackson boulevard, to St. Mel church. Interment St. Mary's. Member of Catholic Knights of America, branch 314. Phone Victory 1859.

HUTCHINGS—John A. Hutchings, 2942 N. Natoma, beloved husband of Irene M., dear father of John A. Services Monday, Feb. 27, 2 p. m., at chapel, 6453 Irving Park boulevard. Cremation at Acacia Park. Kindly omit flowers.

HYNES—Helen Hynes, nee Belzowski [Bell], beloved wife of Joseph, dear mother of Donald, daughter of Albert and Celia Belzowski, sister of Edward and Raymond. Funeral Monday Feb. 27, at 9 a. m., from chapel, 3044 Cermak road. Solemn requiem high mass at Blessed Sacrament church. Interment Mount Carmel.

JOHNSON—Alma Spiess Johnson of Oshkosh, Wis., passed away Friday a. m., Feb. 24. She is survived by her husband and three brothers, Arthur Bensch, Fred, and Lethar Spiess of Chicago. Private service at chapel, Mount Auburn cemetery, 3:30 p. m., Saturday, Feb. 25.

KAIRIS—Grace Kairis, nee Tamalunas, Feb. 23, 1939, wife of Peter, mother of Mary and Ann. Funeral Monday, 1 p. m., at chapel, 1410 S. 49th court, Cicero. Burial St. Casimir cemetery.

KNELLER—Anna Kneller, nee Thomas, Feb. 23, 1939, wife of George, mother of Mills, and James, sister of Wanda Clark, Lydia Hipp, William, Theodore, Oscar, and Dorothy Thomas. Funeral Saturday, Feb. 25, 1 p. m., at chapel, 5501 N. Ashland avenue, to Mount Greenwood cemetery.

LARSEN—Louis Larsen of 2519 N. Drake avenue, beloved husband of Katherine, dear father of Virginia and Kenneth, grandfather of Kevin, brother of Ingeborg Hansen, Richard, Hannah Le Sueur of Lakewood, O., and Olaf. Services Monday, at 2 p. m., at funeral home, 3301 Fullerton avenue, under auspices of Blaney lodge, No. 271, A. F. & A. M. Interment at Memorial Park. Member of North-West chapter, No. 224, R. A. M., and Electrical Workers' union, local No. 9.

LARSON—Sigrid Larson, Feb. 24 beloved wife of the late Nels, fond mother of Mrs. Edith Adams, Mrs. Mabel Leengran, Mrs. Evelyn Erickson and Linnæ. Funeral services Saturday, 1:30 p. m., at funeral home, 5200 N. Western avenue, corner Foster. Interment Memorial Park.

LINK—Theresa Link, age 91 years, wife of the late Jacob, fond mother of John, Aurelia, Susan, Henry, and the late Andrew. Funeral Monday at 9 a. m., from residence, 2336 Collins street, Blue Island, Ill., to St. Benedict church. Interment Holy Sepulchre cemetery.

LYNCH—Rose A. Lynch, 4531 Beacon street, widow of the late James D. Lynch, mother of Mrs. Rose Dowling, Mrs. Alice Redmond, James D. Jr., Thomas H., George J., Frank J., and Helen B. Lynch, sister of Mrs. Margaret Harnois. Funeral from residence, Saturday, Feb. 25, at 11:30 a. m., to Our Lady of Lourdes church. Interment Calvary.

MacDOUGALL—Mary D. MacDougall, Feb. 23 of 6044 Dorchester avenue, daughter of the late George and Katherine MacDougall. Funeral services in Bond chapel, University of Chicago, Saturday at 3 p. m. Interment Peterborough, Canada. Remains in chapel, 4227 Cottage Grove avenue, until 1 p. m. Saturday.

MALACINA—John Malacina, 2414 W. 46th place, Feb. 24, 1939, beloved husband of Julia Malacina, father of Frank, John, Walter, Sylvester, Joseph, and Lillian Malacina, Mrs. J. Meeghan, Mrs. T. Methenitis, Mrs. E. Lufman, and Mrs. H. Zaskowski, brother of Matthew and Walter Malacina. Funeral from chapel, 63d and Harvard, Monday, Feb. 27, at 9 a. m., to Five Holy Martyrs church. Interment Resurrection.

MALCOLM—See Amy Smith notice.

McGRATH—Matthew Martin McGrath of 3640 North avenue, beloved husband of the late Rose A., nee Bly; fond father of Mrs. Catherine Auth, James, and Joseph McGrath, brother of Dennis McGrath, Mrs. Charles Holloway, and Mrs. Anna Keefe. Funeral Monday, at 9:30 a. m., from funeral home, 2166 N. California avenue, to Maternity B. V. M. church. Interment All-Saints'. Member of Chicago Pressmen's union, No. 3. Information, Humboldt 2773.

MILES—Ida May Miles, fond mother of Eugene L. and Ralph O. Miles. Funeral Monday, Feb. 27, at 1:30 p. m., at chapel, 7350 Cottage Grove avenue. Interment Mount Hope. Past worthy matron of Pyramid chapter, No. 600, O. E. S.

MILLER—Lewis Durand Miller, passed on Feb. 24, 1939, husband of Dorothy P., father of Layard D. of Evanston, Mrs. Dorcas M. Boardman of Mesilla Park, N. M.; Florence M. Eaton of Mount Carroll, Ill., and Benjamin Durand of Philadelphia, Pa. Services private. Omit flowers.

MUNSTERMAN—Helen Munsterman [nee Morrissey] of 7741 East End avenue, beloved wife of the late William O., fond mother of William J. and Mrs. Alice D. Ellis. Funeral from residence Monday, 9:15 a. m., to Our Lady of Peace church. Interment Holy Sepulchre.

NELSON—Esther M. Nelson, 5728 S. Morgan street, Feb. 24, 1939, beloved sister of Ella Wagner, and Mrs. Olga Johnson, aunt of Harvey Johnson. Services at chapel, 63d and Harvard, Monday, Feb. 27, at 3 p. m. Interment Mount Hope.

NOONAN—Elizabeth Cussen Noonan of 7959 S. Laflin, beloved wife of the late James, loving mother of Mrs. Andrew B. Barry, John A., and Mortimer G. Noonan, and Mrs. Roy F. St. Aubin. Funeral Monday at 9 a. m., from funeral home, 8619 S. Ashland avenue, to St. Sabina church. Interment Holy Sepulchre.

O'HARA—Grace Granger O'Hara, Feb. 24, of 542 S. Ridgeland avenue, Oak Park, beloved wife of the late John O'Hara, fond mother of Mrs. Margaret Wilhelm, Helen, Mrs. Mary Sharpe, and Jack, sister of Edna Granger Thomas. Funeral Monday, Feb. 27, at 9:30 a. m., from chapel, 124-126 Madison-st., Oak Park, at Lombard-av., to Ascension church, East-av. and Van Buren-st., Oak Park, where high mass will be celebrated. Interment All Saints'.

PRIORE—Anthony Priore, husband of the late Martha, father of Mrs. Mary Bremer, Mrs. Nettie English, and Frank Priore. Services Saturday, Feb. 25, at 2 p. m., at chapel, 124-126 Madison street, Oak [illegible]

DEATH NOTICES

QUINN—James A. Quinn, husband of Ellen Fagan Quinn, father of James and John, son of the late James and Anna Quinn, brother of John A. and William E. Funeral Monday at 9 a. m. from chapel, 9500 Commercial-av., to St. Ailbe church. Interment Holy Sepulchre. South Chicago 0155.

RAYMOND—Alfred Grayson Raymond, Feb. 23, 1939, beloved husband of Evelyn, son of the late Mr. and Mrs. Hoyt Raymond, stepson of Mrs. Aline Raymond, brother of Richard and Mrs. Anna Richter. Member of Equity lodge, No. 878, A. F. & A. M. Services at chapel, 2701 N. Clark street, Saturday, 2:30 p. m. Interment Arlington.

RYDER—Alfred J. [Teddy] Ryder, beloved son of Bessie, nee Farmer, loving nephew of Katherine, Mrs. F. D. Allen, and James P. Farmer, at residence, 4708 Washington boulevard. Funeral Monday, 10 a. m., to St. Thomas Aquinas church. Burial Mount Carmel. Kindly omit flowers. Austin 1137.

SANSONE—Vincent Sansone, beloved husband of Maria Sansone, nee Lazio; fond father of Sam, Paul, Joe, James, Charles, Tony, Philip, Mrs. Rose Catanzaro, and Mrs. Anna Gentile. Funeral from late residence, 1123 W. Ohio street, to Sancta Maria Addolorata church, Monday, Feb. 27, at 9 a. m. Interment at Mount Carmel cemetery. For information, Haymarket 5342.

SCHEPS—Jennie Scheps [nee Klapper], beloved wife of the late Joseph, dear mother of Jacque, Fannie, and the late Kate Flesch and Sam. Funeral services Monday, 2 p. m., at memorial chapel, 5206 Broadway. Interment Jewish Waldheim. Family at home of Jacque Scheps, 1422 Touhy avenue.

SCHLOSSMAN—William A. Schlossman, Feb. 23, 1939, of 1018 Hollywood avenue, beloved husband of O. Jeanette, father of William A. Jr., brother of Paul J., of Muskegon, Mich., Mrs. J. A. Taylor of Cleveland, Ohio, and Florence Schlossman. Services at chapel, 2701 N. Clark street, Monday at 2 p. m. Interment Rosehill.

SCHOELER—Elizabeth Schoeler, nee Roetzheim, of 7817 Drexel avenue, beloved wife of the late Herman, fond mother of Walter Schoeler and Mrs. D. L. Regan, fond sister of Mrs. Fred Gartner and Mrs. Walter Kessen. Funeral Monday, 8:45 a. m., from chapel, 5203 Lake Park avenue, to St. Francis de Paula church.

SCHOW—George Schow, Feb. 23, beloved husband of Helga Schow, dear father of Mrs. Esther Walker, Mrs. Mabel Kernahan, and Mrs. Helen Olsen, and the late Elmer George Schow. Services at funeral chapel, 3301 Fullerton avenue, Saturday, Feb. 25, 1 p. m. Interment Mount Olive.

SCHWANER—John Edward Schwaner, of 3913 N. Lowell avenue, husband of Clara [nee Buxton], father of Harry Edward and Mrs. Helen Swanson. Funeral Saturday, Feb. 25, at 2 p. m., at funeral home, 4447-51 Irving Park. Interment Waldheim.

SINKULER—Barbara Sinkuler, nee Kuta, 2641 S. Komensky avenue, formerly of Braidwood, Ill., beloved wife of late Martin Sinkuler, fond mother of Frank, Rudolph, Adolph, Mary Jirousek and Emily Clark. Funeral Monday, Feb. 27, at chapel 2611 S. Lawndale avenue, at 1:30 p. m., to Bohemian National cemetery. Lawndale 8030.

SMITH—Amy Smith, Feb. 24, 1939, of 315 N. Lotus avenue, wife of the late Alfred, mother of Olive Malcolm and the late Arthur Smith, grandmother of Ruth. Resting at funeral home, 318-20 N. Central avenue, Austin. Services Monday, 10:30 a. m. Interment Waukegan, Ill.

SOATMAN—William G. Soatman, Feb. 23, 1939, late of 3617 N. Greenview avenue, loving son of John and Stina Soatman, brother of Fred Soatman, all of Greenville, Mich. Services at chapel, 2221 Lincoln avenue, Sunday evening at 8:15. Interment Greenville, Mich.

SPITZER—Maurice Spitzer, beloved husband of the late Rose, nee Bleier; dear father of Edythe Cohn and Herbert, fond grandfather of Janice Grossman and Roselyn Spitzer. Funeral services Sunday, 2 p. m., at late residence, 406 Washington-av., Wilmette. Interment Beth-El. Please omit flowers. Member of Purity lodge, No. 1086, A. F. & A. M.; Oriental consistory, and Medinah shrine.

STAKE—Godfrey Walter Stake, 4621 Ellis avenue, husband of Eleanor, nee Keeley, father of Godfrey Jr., Richard, Eleanor, Kenneth, and Robert, son of Otto Stake, brother of Mrs. Astrid Mortenson and Mrs. Edythe Schrader. Funeral Monday, Feb. 27, at 2 p. m., at funeral home, 1222 E. 47th street. Interment Mount Hope.

SULLIVAN—Cornelius Sullivan, resident 3159 W. Monroe street, beloved husband of Mary [nee Morrissey], fond father of James, Edward and Mrs. Catherine Sidders. Funeral Monday, 10:30 a. m., from chapel, 3159 Jackson boulevard, to Our Lady of Sorrows church. Interment Mount Carmel. Member of St. Aloysius court, C. O. F.

TAYLOR—Nannie R. Taylor, 4405 Wentworth avenue, Feb. 24, 1939, mother of Lewis, Forrest, Buford Taylor, and Mrs. Iola Swinnerton, sister of Letie Smith. Services at chapel, 63d and Harvard, Sunday, Feb. 26, at 5 p. m., under the auspices of Custer Women's Relief corps, No. 354. Interment Aledo, Ill.

TIMMS—Grace Branch Timms, 505 W. 65th street, Feb. 24, 1939, beloved daughter of Mabel and the late Frank Timms, sister of Gladys and Mrs. Margaret T. Carlson. Services at chapel, 63d and Harvard, Monday, Feb. 27, at 4 p. m. Interment private.

TOBIAS—Louise Tobias, Feb. 23, 1939, of 1121 Paulina street, Oak Park, beloved wife of Charles J. Tobias, mother of Mrs. Bessie Hackney, daughter of the late Abbie McCoy. Resting at funeral home, 318-320 N. Central avenue, Austin. Services Sunday, 3:30 p. m. Interment Monday, at Fox Lake, Wis.

TOWEY—Patrick Towey, late of 608 S. Kildare avenue, fond son of the late James and Winifred, nee Freyne, beloved brother of Daniel, James Frank, John, Thomas, Mary Bridget, Winnifred, and Kate, and the late Martin, Michael, Anthony, and William. Funeral Monday, at 9 a. m., from funeral home, 4313 Madison street, to Presentation church. Interment All Saints'.

TROHS—Christian Trohs, in Washington, D. C., beloved husband of Mary G. Trohs, brother of Dora T. Kelly. Past master of Park lodge, No. 843, A. F. & A. M.; member of Oriental consistory and Medinah temple. Funeral services at funeral home, 6959 N. Clark street, Saturday, 2:30 p. m. Interment Rosehill. Please omit flowers.

TURPIN—Laura Turpin, Feb. 24, 1939, of 5305 W. Chicago avenue, wife of the late Sidney, mother of Arnold, Norman, and Clarence Turpin, Maude Dalgin, Hazel Holcomb, and Ethel Bohlander. Resting at funeral home, 318-320 N. Central avenue, Austin. Services Monday, 3 p. m. Interment Oakridge.

VAN DUSEN—Josephine Van Dusen, nee Dolezal, Feb. 24, age 28, beloved wife of Marcus, daughter of James and Anna Dolezal, sister of James Jr. and Ann. Funeral Monday, Feb. 27, at 1:30 p. m., at chapel, 3925 W. 26th-st. Interment Bohemian National. Phone Lawndale 2074.

WALLISER—Gustav Walliser Jr., Feb. 24, 1939, of 355 E. 26th street, son of the late Gustav and Bertha, brother of Mrs. Elsie Tremmel and Mrs. Ross Schroeder. Funeral private. Please omit flowers.

WALSH—Richard J. Walsh, Feb. 24, 6527 Ingleside avenue, beloved son of the late William J. and Agnes Richards Walsh, brother of William M., Bess Marian Keeler, and the late Mabel Moynihan. Funeral notice later.

WALTER—Matilda B. Walter, Feb. 24, 1939, of 901 Maple avenue, Evanston, beloved wife of the late Harrison B., fond mother of Beverly, Mrs. Ralph Emery of Buenos Aires, Argentina, and Mrs. Frank Deacon of Germantown, Pa. Services at chapel, 2701 N. Clark street, Sunday, at 3 p. m. Interment private.

WEAVER—Charles Wesley Weaver, Feb. 24, 1939, of 5406 Ferdinand street, brother of Bertha A. Weaver and Mrs. Stella W. Luckner. Resting at funeral home, 318 N. Central avenue, Austin, until Monday noon. Funeral Monday, 2:30 p. m., at Austin Methodist Episcopal church, Race and Central avenues. Interment Forest Home.

WEHRINGER — Elizabeth Wehringer, nee Huch, Feb. 23, beloved wife of Herman, mother of Dr. Henry G. Wehringer, Mrs. Helen Eck, and the late Louis Wehringer, sister of Mrs. Dora Reinert, grandmother of eight grandchildren. Funeral Monday, Feb. 27, 2 p. m., at funeral home, 3946-48 Milwaukee avenue. Member of Justice chapter, O. E. S. Interment Mount Emblem cemetery. Kildare 4000.

WENGER—Marie Wenger, nee Noonan, Feb. 23, 1939, widow of the late Albert L. Wenger, beloved mother of Julius T., Albert P., and Lawrence W. Wenger, Mrs. Antoinette Wingerter, Mrs. Marie Bogall, Loretta and Florence Wenger. Funeral from her late home, 7309 Emerald avenue, Monday at 9:30 a. m. to St. Leo church, 78th and Emerald avenue. Interment St. Mary's. For information, Fairfax 2000.

WHITE—Adalaide E. White, beloved wife of the late John L. White, mother of Mrs. Bessie Coffin and the late Robert, grandmother of Helen, Doris, and Lorraine Coffin. Funeral Saturday, 2:30 p. m., at residence, 5505 Thomas street. Interment Forest Home.

WILLIAMS—Florence Hunter Williams of 7134 Yates avenue, Feb. 23, 1939, beloved wife of the late C. P. Williams, mother of Harriet J. Harvell and James A. Hunter. Resting at chapel, 2700 E. 75th street, until 10 a. m. Sunday. Services 1 p. m., First Congregational church of Odell, Ill. Interment Odell.

WOOD—Carrie A. Wood, age 79, of Oak Park, wife of Guilford Sigler Wood, mother of Chester C., grandmother of Brooks and Caroline Wood, and Walter Strom. Funeral at chapel, 523 Lake street, Oak Park, [illegible]

Chicagoans to Enjoy Garden Tour of Texas

BY JUDITH CASS.

SOME members of garden clubs affiliated with the Garden Club of America have been postponing their winter travels until late in the season for two excellent reasons: The annual meeting of the club next week in Houston, Tex., and the International Flower show in New York March 13-18.

Mrs. Edward T. Rogers and Mrs. Richard Walsh are looking forward to the New York show and not solely for the pleasure of seeing it. They have some work to do arranging an exhibit for the Winnetka Garden club.

Mrs. Mark W. Cresap of the Kenilworth Graden club usually goes to the New York show to act as a judge. She is in Phoenix now and will go on to Huston for the national meeting before returning to Chicago on March 7. Mrs. John W. Gary, president of the Lake Forest Garden club, is another Chicagoan who will go east for the International show.

Mrs. Gary and Mrs. Rogers are among the gardeners who will leave for Houston on Monday in the Garden Club Special. Their trip south will include a visit in New Orleans and Mobile on the way back. The azalea trail for which Mobile is famed and the gardens in that vicinity will be at their spring loveliest then.

Other Chicagoans Will Join Tour.

Mrs. Sidney Y. Ball, president of the Kenilworth Garden club, and her fellow club members, Mrs. Grant Ridgeway, Mrs. Percival Cutler, Mrs. Donald Mercer, and Mrs. Harry Williams, will be met in St. Louis by Mrs. Claude T. Burnham, formerly of Kenilworth. Mrs. Burnham will join them for the garden club tour.

Mrs. E. P. Ellwood of De Kalb, who has a huge ranch in Texas, will join members of the Lake Geneva Garden club on Monday's train. Miss Edith Kohlsaat, president of the Lake Geneva club; Mrs. William N. Pelouze, Mrs. William F. Petersen, Mrs. Frederick Clifford, and Mrs. William H. Emery are in this group. Mrs. Petersen will go on to San Antonio from Houston to visit Mrs. Chester Chubb, a former Chicagoan.

Mrs. Sellar Bullard, who is president of the garden club of Santa Barbara and Montecito, will find many old friends at the meeting, if she attends it. Mrs. Bullard formerly live in Highland Park.

The headquarters for the meeting will be at the Rice hotel. The Houston and the River Oaks Garden clubs will share duties as hostess groups.

Others leaving on the garden club tour Monday are Mrs. Howard C. Phillips, Mrs. Clymer S. Bowen, Mrs. Phelps Kelley, and Mrs. Richard Bentley of the Lake Forest club, and Mrs. Gordon L. Pirie and Mrs. Robert H. Ripley of the Winnetka club.

Nell Louise Brydon to Be Bride Tonight.

For her marriage tonight to Charles Howells Coffin Jr., Miss Nell Louise Brydon, daughter of the John C. Brydons, will wear her mother's wedding dress and an heirloom rosepoint lace veil belonging to a Baltimore friend. The veil was exhibited in the French International exposition in 1889.

The wedding will take place at 8:30 o'clock at St. James' church with the Rev. Duncan Browne officiating. There will be no reception.

Mrs. Montgomery Orr will be the matron of honor. The bridesmaids

[Continued on page 15, column 6.]

Casual Cardigan Knitted Sweater Styled for Men

BY JEAN MACDONALD.

The season for golfers is about to open, and sweaters are the order of the day. Hand knitted casual cardigans are the one choice which is free of error. This sweater is knitted in ribbing at the bottom, with stockinette stitch throughout the body. The band up the front is worked in the same ribbing as that around the bottom. Sports cashmere in the plain or heather mixtures creates a thoroughly comfortable and highly stylized garment for father or son.

For instructions for knitting the man's cardigan, No. X-205, send 10 cents in stamps or coin to the Needlework Bureau, Chicago Tribune, 220 5th avenue, New York City.

"Snoopy" Does't Care for Badminton

[TRIBUNE Photo.]

Little Rose Lenhart, better known as "Snoopy", is a bit too young to accompany her parents, the William Lenharts, to the Midwest Badminton championships to be played today and tomorrow at the Evanston High school. Mr. Lenhart is chairman of the tournament, which will benefit the Evanston hospital. "Snoopy" was photographed in the Lenharts' new home west of Winnetka.

Forty Is the Prime of Life, Women Told

BY ANTOINETTE DONNELLY.

[Copyright: 1939: By The Chicago Tribune-N. Y. News Syndicate, Inc.]

In a talk on health before a large group of women recently, Dr. Alsop, Barnard college physician, said:

"The woman of 40 is in the prime of her life!

"Ever stop to think of what a rich and glorious age it is for women of 40 today? On every hand you see them in business, professional, and social careers, not looking 16 exactly, but looking more gloriously young, keen, and alive than at any other period in the history of women."

It was a group of business and professional women Dr. Alsop addressed. To them she stressed the importance of never letting the figure get out of hand, thus avoiding the complications and inconveniences of dieting to recover symmetrical line and proportion.

About 2,500 calories a day were prescribed by the health authority to keep a business woman in top working form. With this calorie allowance daily there need never be worry about getting fat.

Dr. Alsop told her audience that the food one eats every day determines the kind of woman you are.

"We are certainly NOT the women our grandmothers were, wearing shawls and a lace cap at the early age of 45," she reminded her listeners.

Dr. Alsop cautioned the business women in her audience to be sure to include one quart of milk, one egg, six pieces of fruit and some dark grain cereal in her daily diet.

By pursuing such a diet program, Dr. Alsop added, a woman can reach a higher level of health than any of her ancestors, and also raise her resistance to infection.

"Good health habits of eight hours sleep, plenty of recreational exercise [mark that, you business girls], and a daily half hour walk at the noon hour will provide every office worker with the proper servicing of her body machine and keep her a live, stimulating, healthy person who will rarely miss a day's work because of headache, an upset system, or stiff and aching joints," Dr. Alsop concluded.

We hear the average business woman arguing the impossibility of the half hour noonday walk, but that can be made up, then, on the walk to and from work, or a deliberately planned after dinner jaunt.

* *

Gibbs Medal to Chemist at Rockefeller Institute

One of the highest scientific honors in the United States, the Willard Gibbs medal of the Chicago section of the American Chemical society, has been awarded for 1939 to Dr. Donald Dexter Van Slyke, research chemist of the Rockefeller Institute for Medical Research, New York City. The award was made in recognition of Dr. Van Slyke's contributions to physiological chemistry and the treatment of diabetes and nephritis.

Front Views and Profiles

By June Provines

Long Movie Show.

It happened at the Woods theater (three features on every program) the other day, according to Norman Kassel. A young man asked the manager if he had an electric razor he could use. He had a date, and after seeing the full three pictures his beard had grown considerably.

Well, We Might Gossip a Little. . . .

Paderewski spent two days choosing three out of eight pianos his favorite piano company sent him in preparation for his first American broadcast at 1 p. m. Sunday. . . . Leander McCormick, expert deep sea fisherman and sportsman, is writing a second book on deep sea fishing, a sequel to his *Fishing Around the World*, but his activities in the oil business have prevented a trip planned for African waters which was to afford part of the material. . . . The Metropolitan opera is going to New Orleans this year for the first time since before the war. The city didn't want any German opera, so strong is the feeling, and when the Met felt at least one should be given it chose no Wagner, but *Hänsel and Gretel*. . . . The New York Philharmonic, with Barbirolli, will go on tour next season, visiting Chicago Nov. 26 and broadcasting a regular Sunday afternoon concert from here. The longest tour since 1928-'29, when Toscanini was conducting.

* * *

Walter Wanger was in town yesterday. . . . Also John Huston and his lovely English wife, on their way back to Hollywood after a New York holiday and a visit with his father, Walter Huston. Both *The Story of San Michele* and Dostoevski's *The Gamblers* are being considered as screen stories Huston will adapt in the near future. . . . Coincidence: When Lily Pons went to her train after her recent Palm Beach stay she passed down two rows of Pullmans and saw cars named Adelina Patti, Jenny Lind, Nellie Melba, and Sarah Bernhardt. . . . *The Circle* broadcast Sunday nights is said to be the most expensive talent show ever put on the air: $30,000 an hour, $500 a minute. . . . Helen Hayes bought one of those surrealist chairs displayed in a New York shop window, with black stockings on padded legs and a padded laced corset top, for the bathroom of her house. . . . When a Chicago woman (Mrs. Donald F. McPherson) left town yesterday for a trip abroad she was advised by the store where she purchased a mink coat this winter to take her sales slip with her to avoid difficulty with the customs when she reenters the United States.

Library of International Relations.

If you're going to the Council of Foreign Relations luncheon today to hear Dr. Edouard Benes speak on *The Struggle for a New European Democracy* you might like to know the reading list the Library of International Relations has prepared relative to the subject. The distribution of such a list at the luncheon meetings of the council is one of the many public services of the Library of International Relations. The reading suggestions for today's talk, besides a number of magazine articles, include:

When There Is No Peace—Hamilton Fish Armstrong.

Inquiry Into the Principles of Good Society—Walter Lippman.

The Crisis of Democracy—William E. Rappard.

Union Now—Clarence Strait.

The Library of International Relations is organized as a free reference library, its materials devoted specifically to twentieth century international developments. An invaluable resource to be treasured certainly in these times of intense interest in international affairs.

Minnesota has a New Germany, a New London, a New Munich, and a New Prague. What have Hitler and Chamberlain got that Minnesota hasn't, inquires Lyn Paton.

One thing they haven't got that Minnesota has, Mr. Paton, is a town called Ah-Gwah-Ching. Look in the *Postal Guide* for proof.

'Stagecoach' Is a Treat Loaded with Suspense

"STAGECOACH."

Produced by Walter Wanger.
Released through United Artists.
Directed by John Ford.
Adapted from story, "Stage to Lordsburg," by Ernest Haycox.
Presented at the Roosevelt.

THE CAST.

Dallas	Claire Trevor
Ringo Kid	John Wayne
Buck	Andy Devine
Hatfield	John Carradine
Doc Boone	Thomas Mitchell
Lucy Mallory	Louise Platt
Curly Wilcox	George Bancroft
Lieut. Blanchard	Tim Holt
Gatewood	Berton Churchill
Peacock	Donald Meek
Chris	Chris Martin
Chris' wife	Elvira Rios
Mrs. Whitney	Florence Lake
Billy Pickett	Francis Ford
Billy Jr.	Kent Odell
Mrs. Pickett	Marga Ann Daighton
Capt. Sickel	Walter McGrail
Indian Scout	Chief Big Tree
Mrs. Gatewood	Berendo Fowler
Sherif	Lou Mason
Cavalry Scout	Yakima Canutt
Telegrapher	Harry Tenbrook
Express Agent	Paul McVey
Bartender	Jack Pennick

By Mae Tinée.

Good Morning!

"Stagecoach" has more assorted suspense than any movie I've seen in a long time. It keeps you on tenterhooks from start to finish.

The good story, masterfully directed by John Ford, who is at his best with this sort of thing, is laid in Arizona during the days when Apaches infested and terrorized the country, and the action develops as an overland stagecoach, drawn by its six powerful, galloping horses, clatters and jangles its way from Tonto to Lordsburg—in peril every inch of the way from attack by Geronimo, a renegade tribesman, and his followers.

A cavalry escort accompanies the coach for a short way, then turns back and the occupants are on their own.

Sitting with the driver, a fat man, immersed in worry over domestic difficulties, is a United States marshal, vigilant and heavily armed. Inside, at the start, are a drunken doctor and a dance hall girl, forced to leave Tonto by the good women of the town, the Virginia wife of an army officer, on her way to join her husband and hoping to reach him before her child is born, a gambler, a banker, mouthing virtuous platitudes and clutching a bag of stolen money, and a rabbity whisky drummer.

The coach stops to take aboard the Ringo Kid, an outlaw who has escaped from jail to wreak vengeance on the men whose perjury had sent him there, and who the marshal on the box means, regretfully—for he likes the "kid" and had known his folks—to return to prison.

As the stage jangles along, stopping for relays and never catching up with the cavalry guard expected to meet and take it safely into Lordsburg, tension develops among the passengers. . . . The gambler's solicitude for Mrs. Mallory deepens. He recognizes her for a lady and bows in adoration before her. His concern for her comfort and his contemptuous treatment of Dallas, arouses the ire of the handsome outlaw, who sees in the scorned woman a far finer lady than she who is being so dramatic and so guarded. . . . He constitutes himself Dallas' cavalier. . . .

The banker raves on. The doctor tenderly nurses the timid drummer and helps himself to his wares . . . and the coach rattles on. . . .

At one of the relay stations—a child is born—and new problems present themselves.

And now Doc Boone and Dallas occupy the center of the stage and brilliantly acquit themselves as human beings.

On the last lap of the journey, the expected happens. . . . The battle between inmates of the vehicle and the red men as, drawn by its frantic horses, the stage ricochets madly along, is one of the most sustained, terrifying, and realistic episodes of its kind ever filmed. Hollywood stunt riders certainly earned their money in this sequence!

And then, the finale in Lordsburg. THERE is drama!

My personal and admiring congratulations to Claire Trevor for her beautiful characterization of Dallas! This is her first starring picture and she comes through in a great big way.

John Wayne as the outlaw will have feminine hearts doing handsprings. [Or heartsprings.] And you will be impressed with the fine work of Thomas Mitchell, George Bancroft, John Carradine, Donald Meek, and Andy Devine. . . . Louise Platt is the one false note in the picture. She simply isn't—and doesn't!

Never was a show more magnificently photographed or staged!

"Stagecoach" is a treat, I'm telling you!

See you tomorrow.

Looking at Hollywood

By Ed Sullivan

[Hollywood notables are contributing columns during Ed Sullivan's vacation.]

Muni Meets a Liberal.

BY PAUL MUNI.

I am highly complimented by Ed Sullivan's apparent faith in my hitherto untried ability as a columnar journalist, a field that I approach not only with timid reluctance but with somewhat of dread. It is a great responsibility, this taking over for a day his desk, his space, his terrifyingly vast audience of readers. But he, undoubtedly, carefully weighed all the risks when he planned to leave his column in the hands of others during his holiday, so be it on his head, not ours. We can but do our best.

The choice of a subject is, I presume, the first consideration. On the assumption that it is easiest to write on the matter uppermost in one's mind, I want to tell you about a remarkable man. During the last year and a half I have become intimately acquainted with him. He is an ugly little fellow born 135 years ago, but who, because of his great liberal teachings, his accomplishments, his dogged faith in the rights of a people and his uncompromising fight in the democratic cause will live as long as the principles for which he fought survive upon this earth.

That man was the full blood Zapotec Indian, Benito Pablo Juarez, often called, and rightfully so, the Abraham Lincoln of Mexico.

At the time of his death in 1872 the Nation stated: "He may safely be said to have been the greatest full-blood Indian statesman whom the continent has produced since the time of its discovery by the Europeans. And history may possibly rank him among the foremost statesmen of his age and continent—such as Bolivar, Paez and Lincoln." Just who was this man? He was a half starved shepherd boy, born in abject poverty in a squalid adobe hut in Oaxaca on March 21, 1806. He was orphaned when he was 3. At 12 he was tending sheep for an uncle whose brutality he feared. This fear, coupled with the boy's fixed determination to make something of his life in spite of his race and color, impelled him to leave this uncle at that time. He made his way, alone, to the home of a sister in the town of Oaxaca. He could neither read, write, nor understand the Spanish language, but three years later, when he was 15, he knew that and much, much more.

Under the guidance of a kindly and intelligent bookbinder, one Antonio Salaneuva, with whom he found employment, the short, stolid, beetle browed Indian boy literally seeped up knowledge as a sponge drinks water. At 15 he was studying for the priesthood in the seminary at Oaxaca. At 20, seeking broader knowledge, he took up the study of law at a newly created Academy of the Arts and Sciences.

Six years later he had his degree as a bachelor of law. Solicitor, judge, alderman, governor of his native state, those were the varied steps by which Juarez climbed to greatness during the following years, years during which he led an unrelenting fight for the one great cause to which he had dedicated his life—the right of a people to rule themselves, worship as they wished, to own the land upon which they toiled, to share the wealth that they themselves created.

Such a man made many enemies, especially among the rich landowners; fewer than 10 per cent of the families who owned or controled 85 per cent of Mexico's total wealth. In April, 1853, the dictator, Santa Anna, made a reconquest of the nation and a month later Benito Juarez was imprisoned in a filthy cell in the harbor prison at Vera Cruz. Friends aided his escape a few weeks later and he made his way to New Orleans.

Penniless, he made a meager living as a cigar maker, but during his comparatively brief stay in the United States he mastered English and French and a complete understanding of the entire scheme of government of the United States. Two years later he was back in power in his own country, authorizing and passing liberal law after liberal law, writing a new constitution, purging the courts, fighting and struggling every step of the way.

And then——. In April, 1862, Napoleon III. of France virtually declared war on Mexico, for Juarez, his country bankrupt after years of mismanagement and brutal misrule, had declared a moratorium on all foreign debts. Napoleon's troops put an emperor and an empress on a nonexistent throne in Mexico. And Juarez once again was forced to flee. But that indomitable will would not admit defeat.

Three years later France had withdrawn its troops, Maximilian was a prisoner, and Juarez was at the helm, a leader returning a nation to its people. That is the man I've come to know. In fact, he is the man I actually have been for more than a year. I found him to be a man of even greater intellect than Louis Pasteur. Juarez cured the wounds of a distressed and exploited nation in so far as he could. I found him to be a man of greater—far greater—courage than Emile Zola. Juarez's writings could well be read again today. How well.

Through the Looking Glass

The very thought of a rash of "little girl" fashions makes our blood run cold. Our own idea is that good clothes are gracious clothes, basically right and without coyness. But in the last few weeks our desk has been simply flooded with bulletins about the "little girl" clothes and how to live up—or should we say down?—to them.

One of the great hair stylists, who originates many of the hairdress fashions we've seen adopted in the last few years, is prophesying what he calls the "baby" haircut, which he has already launched in Paris. The hair is cut in graduated lengths of about three inches over the head and curled in soft tendrils. It isn't the tomboyish wind-blown of some years back, but gives an effect similar to that of a naturally curly haired child's.

We're told that one popular feature of this type of hairdress is the ease with which it is set. If the hair isn't naturally curly a special permanent is given. No finger waving lotion or lacker is used to set it. Plain water does it, which reduces drying time to a minimum. That alone is a distinct advantage, since women are universally annoyed with the need to spend as much time as they must under the dryer.

This will call for great skill on the part of the hairdresser. He'd better know how to shape hair!

This same influx of "little girl" fashions is giving a great boon to the pink and white fashion in makeup. Already most of the houses are planning on powders more pink than any we've seen yet. Even pinkish foundations are used. It will be necessary, of course, to keep the skin as white as possible. The olive skinned sisterhood will have their problems.

Let's hope that feathery baby haircuts, Dresden doll makeups, and little girl clothes won't affect manner and attitude as so many fashions do. A world of women working hard at being cute would be hard to take, wouldn't it? ELEANOR NANGLE.

Patent Lether Has a Big Role in Spring Style

BY RHEA SEEGER.

Volumes should be written in appreciation of zippers and patent lether. Both assure easy living in high gear. Zippers reduce the time used in changing from one outfit to another, making us the speediest quick-change people in the world.

Spring and slushy weather wouldn't be fun without patent lether. From the newest lapel flowers in pastel tints and brilliant colors down to the clever spring footwear, patent lether is the shiny success of spring.

Half and half hats are of patent and straw or fabric. Shiny quills, dashingly aslant a high crown, glisten in the spring sunlight as well as in the rain. Belts, bags, and buttons in every imaginable color come with this gleaming snappy lether ready to shine during the darkest day.

Zippers, too, have been treated to a special patent lether finish. The patent finds are high fashion.

Red, copper, dark and light blue, pastels and dark street colors, black, sepia brown, navy and deep green are featured in the largest assortment of bags ever unpacked. Price marks are unbelievably low . . . you will find handle bags, huge pouches, novelty bags of unusual shapes and sizes with the patent lether puckered in tricky insets for contrast, and flat, smart envelopes lined with dashing contrast shades. And there are small, neat models to match small patent lether hats.

Shoes of patent lether are favorites in spring wardrobes. With a swish of a cloth they can be kept in spotless splendor. High heels, medium or low, classics in opera pumps, all kinds of open toe and open heel numbers; street oxfords, tie pumps, and slenderizing sandals are available in any shade you desire.

* *

Shaw Calls Academy Award an Insult; Think He's Spoofing

(Picture on back page.)

Hollywood, Cal., Feb. 24.—(AP)—Every one who got a distinguished achievement prize from the Academy of Motion Picture Arts and Sciences was very happy today except, possibly, George Bernard Shaw. And Hollywood thinks he might have been kidding.

He considers the award given last night for his picture, "Pygmalion," he said in London today, "an insult."

Frank Capra, president of the academy and himself an award winner also, laughed heartily when informed of Shaw's reaction. Officials of the academy reported a telltale fact:

The first statuette to be returned to the academy to have the name of the recipient engraved upon it was George Bernard Shaw's.

At the eleventh annual "Oscar" party, Bette Davis, for her work in "Jezebel," and Spencer Tracy, for his performance in "Boys Town," were named as "the movies' bests" by their fellow workers. Capra won, for the third time, for his direction of "You Can't Take It with You." It was Hollywood's opinion the same picture also was the best of the year.

James Roosevelt, son of the President and a Hollywood executive, was seen chatting with Merle Oberon at the "Oscar" party.

Chas. A. Stevens & Co.
Chicago's Largest Store for Women
State near Washington
Open 9:45 to 5:45

Achieve figure loveliness in this supple new Sorority Girl Foundation

Slim, lithe lines, a smooth contoured waist, the effective control you need, yet all the freedom you love . . . are yours in this slim, youthful garment of satin lastex with side panels of power net, and a dainty uplift bra. Sizes 32 to 38. It's an unusually fine value for just

5.95

Stevens Junior Corsets.....Second Floor

"Smartness Is Built on the Right Foundation"

Another Princess Jr. Special!

Repeated by Request!

PRINT ON PRINT DRESS WITH COAT

$10.95

Every one loved it . . . and for those who came too late last time, we offer it again! Full length print coat over swing-skirted print dress. Black, spring wine, navy. Sizes 9 to 17.

Third Floor—Three Stores

THE FAIR

For Saturday and Monday

Women's English Made RIDING BOOTS $15 to $20 Values!

Imagine! Imported English Boots at Only $7.95 Pair

Imported English Riding Boots

• Hand Moulded and Hand Lasted
• Hand Buffed Fronts
• Machine Fronts
• Leather Lined • Unlined
• All Leather Construction

Made of the finest willow calfskins obtainable. They're priced so low because they're from discontinued Colt lines. Black; tan. These boots were never sold at this low price before. Sizes not complete in every style. Come early for best selection.

GOLDBLATT
STATE ST. STORE
(Equestrienne Dept., 8th Fl., South)

Child Learns How to Speak by Imitation

BY GLADYS HUNTINGTON BEVANS.
[Copyright: 1939: By The Chicago Tribune-N. Y. News Syndicate, Inc.]

He was brought to the clinic because he was 5 and he couldn't talk or, I should say, he could make many sounds, but they were unintelligible. Yet his expression was intelligent, his behavior normal in other ways, and his organs of speech perfect.

The cause was quickly found. The little boy was deaf.

How does the baby learn to talk? By imitation. This case of the little boy who couldn't hear well what was said to him is a simple, obvious example. He heard words vaguely blurred, distorted, and he imitated what he heard.

To say that words spoken clearly in a pleasant voice help your learning child to good speech is telling people something they already know. But there are a lot of things we know that we don't think about.

Now, of course, we don't want to get prim and "prissy" and become overly conscious of our speech, but many mothers with little children just learning to talk could improve the enunciation and quality of their voices, which are to serve as the chief pattern for the small son or daughter just learning this most delicate skill.

"Is Tact in Your Bag of Tricks?" is a booklet of interest to parents and nurses. Send a stamped, addressed envelope for it. Address Mrs. Gladys Bevans, The Chicago Tribune, Chicago, Ill.

Your Stars ★ Today ★

By WYNN

Saturday, Feb. 25.

While the general vibrations continue favorable there is a temporarily shaky one in the judgment department today—best to hold sudden inspirations till they have a chance to cool. Don't leap to conclusions; control temper and haste.

Your Year Ahead.

Your year ahead offers more opportunity in occupation and money matters; if born on this date push plans this year. Careful of financial deals with friends or involving secrets. Danger: From now to March 24 and Nov. 4 to Dec. 3.

Tomorrow.

Rest up; stay away from bothersome matters; take no risks.

Get Your 1939 Personal Horoscope

Fill in the coupon below. Write plainly.

To WYNN, Tribune Astrologer,
286 Fifth Avenue,
New York, N. Y.
Enclosed find 10c for my horoscope for 1939.
Name ....
Date of Birth ....
Street Address ....
City and State ....

New York Overrules Censor; Permits "Yes, My Darling Daughter"

Albany, N. Y., Feb. 24.—[Special.]—The state board of regents overruled its motion picture division today and voted to license the film version of "Yes, My Darling Daughter."

The film which will be shown in New York is a different version from that originally banned by Irwin Esmond, director of the film division. Objectionable scenes have been deleted, but the theme is the same.

Esmond had objected to the film's treatment of trial marriage, and particularly to a sequence in which Priscilla Lane and Jeffrey Lynn, the stars, are depicted as making a week-end trip to a country cottage.

* *

Carl Van Doren Will Wed Mrs. Jean Wright Gorman

San Francisco, Cal., Feb. 24.—(AP)—Carl Van Doren, author and editor, has applied for a license to marry Mrs. Jean Wright Gorman. He gave his age as 53, hers as 38, and their residences as New York.

MOTION PICTURES DOWNTOWN

Today-8:45 a.m. Midwest Premiere

The Screen RINGS with Lusty Adventure!

Drama of blood and fire.. of love and conquest.. springing from the stormy days of the taming of America's lawless Empire in the West.. told in flaming courage and reckless romance and stirring song.. with a rough-and-ready Robin Hood.. a spitfire daughter of the plains.. halting Robber Barons in their plunder of the frontier!

"Let FREEDOM RING"

Extra! ROBERT BENCHLEY "Mental Poise"

MGM's stirring triumph with Nelson EDDY, VIRGINIA BRUCE, Lionel BARRYMORE, Victor McLAGLEN, EDWARD ARNOLD, Chas. BUTTERWORTH, GUY KIBBEE

BALABAN & KATZ UNITED ARTISTS
RANDOLPH AT DEARBORN • HEARING AIDS
Price Change 1 & 6 p.m. Late Show 11:30 p.m.

MOTION PICTURES DOWNTOWN

Today-8:45 a.m. Midwest Premiere

ADVENTURE — THAT RISES TO A FEVER PITCH AND NEVER LETS YOU GO!...

Intense.. human.. ranks with "Covered Wagon"—"The Plainsman"!

INTO THE LAWLESS BADLANDS.. ride two lovely women and seven desperate men on a strange and wild journey.. death at their heels.. and love, hate and treachery in their hearts!

WALTER WANGER'S mightiest triumph

STAGECOACH

CREATED BY JOHN FORD.. all the sweeping fury of his "Hurricane".. the intense drama of his "Informer".. the humor of his "Submarine Patrol"!

—Claire Trevor • John Wayne
Geo. Bancroft • Thos. Mitchell
John Carradine • Andy Devine
Louise Platt • Donald Meek
Berton Churchill.. Others

Price Change 1 & 6 p.m. Late Show 11:30 p.m.
ROOSEVELT
BALABAN & KATZ • STATE NR. WASHINGTON

Released thru UNITED ARTISTS

In the face of doom.. love is born.. rare, warm, inspiring!

MOTION PICTURES DOWNTOWN

BALABAN & KATZ WONDER THEATERS

CHICAGO — Open 10:30 Late Show 11 p.m. — STATE NR. RANDOLPH

Yesterday's CROWDS fairly STOOD UP and CHEERED!
Despite scoffers, we dared to give this internationally famous ballet its FIRST MOTION PICTURE THEATRE PRESENTATION!
The acclaim of yesterday's capacity audiences vindicated our judgement!
THANK YOU, CHICAGO!

Come Today..See..Enjoy Littlefield BALLET IN PERSON 44-DANCING STARS-44
Extra! IN PERSON CORINNA MURA Exotic song flame

Sweeping you off your feet! ROBERT TAYLOR, FLORENCE RICE, WALLACE BEERY "STAND UP and FIGHT" MGM's adventure romance!

FRIDAY—In Person ANN SOTHERN, ROGER PRYOR and BAND. Screen "YES, MY DARLING DAUGHTER"

STATE LAKE — STATE STREET AT LAKE — Late Show 11:00 p.m. — 25c to 6:30, 40c to Close
HOLLYWOOD HITS our STAGE IN PERSON—Original 3 STOOGES
Prof. LAMBERTI, GAYLENE SISTERS, BARBRINA & her Poms, LEW HOFFMAN, JEAN BRADY, SINCLAIR & O'DAY, EDDIE LOUGHTON
Screen—First Loop Showing RED LIPS—BLUE BLOOD Romance cuts daring capers
FRANCHOT TONE, FRANCISKA GAAL "THE GIRL DOWNSTAIRS" WALTER CONNOLLY, RITA JOHNSON

APOLLO — RANDOLPH NEAR CLARK • RAN 5300
Open 8:45 a.m. Pr. Chg. 1 & 6 p.m. Late Show 11:10 p.m.
THE BEST ENTERTAINMENT OF ANY YEAR... now in its 3rd RECORD WEEK! See it now.. see it again!
George Bernard Shaw's PYGMALION
MGM's amazing achievement with LESLIE HOWARD, WENDY HILLER

GARRICK — Doors Op. 8:45 a.m. Lt. Sh. at 11:10 p.m.
MAGNIFICENT DRAMA ENACTED BY A MASTER
Charles Laughton "THE BEACHCOMBER" with ELSA LANCHESTER — 2nd WEEK

ORIENTAL
OPEN 10:30 ..... 25c to 6:30. NEW LOW NIGHT PRICE 40¢ 6:30 to close. Children 10c
[illegible]
VAUDEVILLE PLUS 2 FEATURE PICTURES
STAGE—BILL ANSON, RAY & HARRISON, ALLEN & KENT CO. • MAIDIE & RAY, 4 COLLEGIANS • MING & TOY, Verne Buck & Orchestra — LATE SHOW
BOTH Features At EVERY Show!
First Showing—FULL LENGTH FEATURE NO. 1: "The LONE WOLF SPY HUNT" WARREN WILLIAM, IDA LUPINO
First Showing—FULL LENGTH FEATURE NO. 2: "GAMBLING SHIP" HELEN MACK, ROBERT WILCOX

McVICKERS — MADISON NR. STATE • HEARING AIDS
2 HITS • OPEN 8:45—Late Show. Price Changes 1 and 6:30
ERROL FLYNN "DAWN PATROL" BASIL RATHBONE, DAVID NIVEN, DONALD CRISP
JEANETTE MacDONALD, NELSON EDDY "SWEETHEARTS" FRANK MORGAN, MISCHA AUER

LA SALLE — Mad.-Clk. 15c 7:45 a.m. to 6:30. Complete News. MICKEY ROONEY, WALLACE BEERY—"STABLEMATES" plus "Fugitives for a Night," Adrienne Ames

WORLD PLAYHOUSE
410 S. Michigan Ave., near Van Buren. Cont. 11:15 A. M. to Midnite—35c to 6:30
TODAY Chicago Premiere
A Saga of the Shetlands. Human Drama of a Doomed People
The EDGE of the WORLD
A SCREEN CLASSIC
Actually filmed on the desolate Island of Foula, near Scotland
"A masterpiece" —N. Y. POST
"Unusual-beautiful" —N. Y. TIMES
"Absorbing" —N. Y. HERALD

RKO PALACE — Randolph at La Salle
4TH WK. POSITIVELY LAST 6 DAYS
GUNGA DIN — RKO Radio's Triumph Starring CARY GRANT • VICTOR McLAGLEN, DOUGLAS FAIRBANKS, Jr.
OPEN 10:30. Price Chgs. 1 & 5. Late Show 10:30
NEW RKO STAR ACTS, CHESTER HALE GIRLS
Winners of $25,000 MOVIE QUIZ CONTEST will be Announced From the Palace STAGE, MON. NIGHT, Feb. 27 at 8:30 P. M.

NORTHWEST

BALABAN & KATZ WONDER THEATERS

HARDING — Op. 1:30—Errol Flynn, "DAWN PATROL" plus Fredric March, 'THERE GOES MY HEART'
GATEWAY — "Thanks for Everything" "Kentucky" & Ferdinand
CONGRESS — "Thanks for Everything" "Kentucky" & Ferdinand. STAGE at 9 P. M. JITTERBUG Jamboree
CRYSTAL (Open 1:30), BILTMORE (Open 1:30) — 3 Features! "Flirting with Fate" & "Ride a Crooked Mile" & "Down on Farm"
TERMINAL — 3 Features—Joe E. Brown, "Flirting with Fate" & "Ride a Crooked Mile" & "Down on Farm". STAGE at 9 P. M. JITTERBUG Jamboree
BELPARK — 'SMASHING the SPY RING' "The STORM" & Color Short. Ladies! GLASSWARE with evening tickets
Will Rogers — "Smashing the Spy Ring" 'The Storm' & Color Short
LUNA — Op. 6—'GREAT WALTZ' & Shirley Temple, 'Just Around the Corner'
ALBA — 1:30—3 Features—"BLONDIE" & 'I Am a Criminal,' 'Always Trouble.' Ladies! DINNERWARE with eve'g ticket

• AVON — 3327 Fullerton—DINNERWARE. Jackie Cooper, 'NEWSBOYS HOME' "A Man to Remember"—Season's Surprise Hit
• EMBASSY (3940 Fullerton), • IRVING (4003 Irving) — 3 FEATURES "FUGITIVES FOR A NIGHT"—"STORM" "SMASHING THE SPY RING"
• CROWN — 1607 W. Div.—3 FEATURES. Lew Ayres, "DR. KILDARE" "YOUNG IN HEART," "MYSTERIOUS MISS X"

MONT CLARE — GRAND AVE. AT HARLEM
FREE PARKING IN REAR OF THEATER
LORETTA YOUNG—RICHARD GREENE "KENTUCKY"
JACK OAKIE—AILEEN WHELAN "THANKS FOR EVERYTHING"

PORTAGE — 4050 Milwaukee—Op. 1:30. Last Dbl. Feature Starts 10 P. M. Kay Francis, "COMET OVER BROADWAY" Wallace Beery, Mickey Rooney, "STABLEMATES" Hear Pope Pius Speak, See St. Peter's Cathedral, Voice of the Vatican
METRO — 3308 Lawrence Ave.—Luise Rainer, Fernand Gravet—"GREAT WALTZ" Shirley Temple—"JUST AROUND THE CORNER"
LIBERTY — 3705 Fullerton—15c to 6:30. "I DEMAND PAYMENT" Tex Ritter—"SUNDOWN ON THE PRAIRIE"

Subscribe for the Tribune

SONOTONE — 66 E. VAN BUREN. 35c to 1 P. M.—40c to 6:30. The Humorous Side of the Russian Revolution 'The Man with the Gun' "Excellent..."—N. Y. Post—(Eng. Titles) LATE SHOW TONITE AT 11 P. M.

MONROE — MONROE and DEARBORN. ACADEMY AWARD WINNER BETTE DAVIS—"JEZEBEL" Jack Oakie—"ANNABEL TAKES A TOUR"

CLARK — Clark at Madison. Advance Showing Janet Gaynor, Doug. Fairbanks Jr. "YOUNG IN HEART" Frances Farmer, "RIDE A CROOKED MILE"

WOODS — Rand.-Dear.—7:45 A. M. to 2 A. M. 3—MAJOR FEATURES—3 Carole Lombard, Fred MacMurray, "Hands Across the Table"—Claude Rains, "CRIME WITHOUT PASSION"—Anne Shirley, "SCHOOL FOR GIRLS"

NORTHWEST

PICKWICK — Pk. Ridge—N. W. Hwy. at Touhy. JOE E. BROWN, "FLIRTING WITH FATE" & "RIDE A CROOKED MILE" Latest March of Time, "THE REFUGEES"

LOGAN — 2648 Milwaukee—Open 1. Henry Arthur, "ROAD DEMON" John Howard—'ARREST BULLDOG DRUMMOND'

NORTHWEST

DRAKE — [illegible] Open 1:30. SCOOP! SCOOP! 1939 ACADEMY AWARD WINNER BETTE DAVIS "JEZEBEL" [illegible] with Fay Bainter [illegible]

TIFFIN — NORTH AVE. AT KARLOV. LEO CARRILLO, JOE E. BROWN—'FLIRTING WITH FATE' Frances Farmer, Akim Tamiroff "Ride a Crooked Mile"

ALAMO — 3639 Chicago Ave. Ladies' Dresserware. Frances Farmer, Akim Tamiroff "Ride a Crooked Mile" Leo Carrillo, Joe Brown, "FLIRTING with FATE"

ADMIRAL — 3940 Lawrence—Open 1:30. 3 Features—Free Glassware. Jackie Cooper, Ed. Lowe, "NEWSBOYS' HOME" "Mr. Doodle Kicks Off"—"Thanks for the Memory"

RIVOLI — 4880 Elston—3 Feat.—15c, 1 to 6:30 P. M. Free—Ladies, Eve. Adm., Calienteware. 'Blondie'—'Newsboys' Home'—'Fighting Thorobreds' Mat.—"Red Barry" & 5c Candy Bars to Kiddies

MILFORD — 3311 N. Pulaski Rd. Mat. 15c to 6:30. Man to Remember—Newsboys' Home. 'Star Dust'—Ladies, Eve. Adm., Royal Bouquet China. Mat.—"Scouts to Rescue" & 5c Candy Bar to Kiddies

NORTH

The Academy of Motion Picture Arts and Sciences meets each year to designate the foremost motion picture achievements of the year. Two of their selections are now on our screen.
Best Supporting Role: Walter Brennan, for his performance in "Kentucky," with Loretta Young and Richard Greene.
Best Cartoon: Walt Disney's "FERDINAND, THE BULL" in the 97th ESQUIRE HOUR.
Park Free, Lydy's, Del. at Mich. ESQUIRE Oak nr. Michigan *Last Feat. 11 P. M.*

WINDSOR — 1225 N. Clark—Open 1:30. Akim Tamiroff, Frances Farmer—"RIDE A CROOKED MILE" and John Howard, 'ARREST BULLDOG DRUMMOND' Latest March of Time—"THE REFUGEES"

RIDGE 3 — Devon at Clark—15c to 6 P. M. BIG ATTRACTIONS. Kay Francis, "COMET OVER BROADWAY" Ralph Bellamy, "SMASHING THE SPY RING" Chas. Bickford, Barton MacLane, "THE STORM" Mat. Only—J. Cooper, "Scouts to Rescue," No. 5

HOWARD — Howard St. "L"—Free Parking. Constance Bennett, Roland Young, Cary Grant, Billie Burke in "TOPPER" R. Montgomery, Ros. Russell, "Night Must Fall"

BUGG — 15c to 6—Eve. 25c—3 Feat.—Vivien Leigh Selected to Play 'Scarlett O'Hara' in 'Storm in a Teacup'—'Hats Off'—'Fighting Thoroughbreds'

DE LUXE — 1141 Wilson Ave. P. Foster, C. Bickford, 'The Storm' Fay Wray, Ralph Bellamy, 'Smashing the Spy Ring'

GOLD COAST — Clark and North Ave. ALWAYS 15c. MICKEY ROONEY—"BOYS TOWN"

BRYN MAWR — Bryn Mawr "L" Station. Open 1 P. M.—15c to 6:30. "Comet Over Broadway"—'Arrest Bulldog Drummond'

LAKE SHORE — 3175 Broadway—Open 1:30. Brian Donlevy, 'Sharpshooters' Bob Hope, Shirley Ross—"Thanks for the Memory"

NORTH

• JULIAN — 918 Belmont—25c, 1 TO 6 P. M. SWEDISH Dialogue Comedy "Good Friends & Faithful Neighbors" ("Goda Vanner Och Trogna Grannar") With Sweden's Foremost Radio and Screen Stars
• SHERIDAN — 4038 Sheridan—3 FEATURES. McLaglen, "PACIFIC LINER" Loretta Young, Walter Brennan, "KENTUCKY" Adolphe Menjou, "THANKS FOR EVERYTHING"
• VOGUE — 3812 Brdwy.—Lionel Barrymore, Lew Ayres, "DR. KILDARE" Janet Gaynor, Fairbanks, "YOUNG IN HEART"
• MODE — 3912 Sheridan—"ROAD DEMON" and "A MAN TO REMEMBER" THE SEASON'S MOST OUTSTANDING PICTURE
• 400 — 6746 Sheridan—Olivia DeHavilland, Dick Powell, "HARD TO GET" and Shirley Temple, "JUST AROUND THE CORNER"
• DEVON — 6225 Bdwy.—'Flirting with Fate' "RIDE A CROOKED MILE"
• BIOGRAPH — 2433 Lincoln—DINNERWARE. 3 Big Hits—'ROAD DEMON' "ARREST BULLDOG DRUMMOND" and 'DECLARATION OF INDEPENDENCE" in Color
• N. CENTER — 4037 Lincoln—DINNERWARE. 'RIDE A CROOKED MILE' "ANNABEL TAKES A TOUR," 'Down on Farm'
• DAVIS — 4614 Linc.—Silk HOSIERY DAY. "SMASHING THE SPY RING" "Road Demon," "Arrest BULLDOG DRUMMOND"
• BUCK'M — 3319 Clk.—'LAST EXPRESS' "FLIRTING WITH FATE"
• ARGMORE — 1040 Argyle—Bob Hope, S. Ross 'THANKS for the MEMORY' Cagney-O'Brien, "ANGELS WITH DIRTY FACES"
• VIC — Sheffield-Belmont—DINNERWARE. "ARREST BULLDOG DRUMMOND" Kay Francis, "COMET OVER BROADWAY" and 'DECLARATION OF INDEPENDENCE' Color Hit

BALABAN & KATZ WONDER THEATERS

UPTOWN — BROADWAY and LAWRENCE. Open 1—Mickey Rooney, Lewis Stone "Out West with the Hardys" Claudette Colbert "ZAZA" Herbert Marshall. Plus "Mother Goose Goes Hollywood"
GRANADA — 'Dawn Pat.' st'ts 1:30. Errol Flynn, Basil Rathbone, "Dawn Patrol" & Fredric March, Virginia Bruce, "There Goes My Heart" Last Showing "Dawn Patrol" at 11:30
RIVIERA — Open 1:30—Nelson Eddy, Jeanette MacDonald, 'Sweethearts' & Errol Flynn, 'Dawn Patrol'
PANTHEON — Big 5-Unit Show. Advance Showing, "Kentucky," Lor. Young & "Thanks for Everything," Menjou, Oakie 'Crime Doesn't Pay' short & Popeye & News
NORSHORE, CENTURY, NORTOWN — 1st Sh. at 2. Clark-Divsy. West. Devon — Acad. Award Hits "KENTUCKY" & "THANKS FOR EVERYTHING" & Walt Disney's 'Ferdinand, Bull'
BELMONT — Open 1:15—3 Features "KENTUCKY" Plus "Thanks for Everything" & "Pacific Liner" Extra! Walt Disney's "Ferdinand the Bull"
LAKESIDE (4728 Sherid.), COVENT (2653 N. Clark), CINE' (2516 Devon, Open 1:30) — Mickey Rooney, Wallace Beery "Stablemates" & Gary Cooper, Merle Oberon "Cowboy & Lady"

ADELPHI — 7074 N. Clark. Rog. Pk. 1039. BARG. MAT. 1:30 TO 6:30. 15c. James Cagney, Ann Sheridan—"Dead End Kids" "ANGELS WITH DIRTY FACES" also Your Favorite Comic Strip, "BLONDIE" SOMETHING DIFFERENT, SOMETHING NEW SOMETHING for EVERY MAN, WOMAN & CHILD 1st TIME in Any CHICAGO THEATER—FREE BOOK MONEY—STARTS TODAY (MAT. or NITE) MAT. ONLY—CHAPTER 4, "SPIDER'S WEB"

CINEMA — 25c 1:30-6; 35c AFTER. Chicago at Michigan. Chicago Premiere. Jean Gabin, star of "Grand Illusion" in 'THEY WERE FIVE' (Complete English titles) "—an engrossing film directed with superb imagination."—N. Y. World-Telegram.

ROSEWOOD 15c — to 6 P.M. Eve. 25c. 3 Feat. Owl Show-Cartoon-Sport. MARX BROS. in "ROOM SERVICE" "AFFAIRS OF ANNABEL," Jack Oakie "EMPTY HOLSTERS"—A John Wayne Western. Edgar Kennedy, News, Travel, Fiction & Song Reel

COED — 2 to 12 p. m.—Morse "L"—Rog. Pk. 1330. Produced by Alexander Korda. in Glorious Technicolor with Sabu, Raymond Massey "DRUMS" "Listen, Darling" Fred. Bartholomew, Judy Garland

PLAZA — 308 W. North Ave. Brian Donlevy, "SHARPSHOOTERS" JACKIE COOPER—"NEWSBOYS' HOME" Vanity or Utility Ware free to ladies paying eve. adm.

DEARBORN — "Scarlett O'Hara"—Vivien Leigh—"Fire Over England" CLARK GABLE—"CALL OF THE WILD"

SOUTH

RAY — 2638 E. 75th—"Wife, Doctor and Nurse" Lor. Young, W. Baxter, "Her Jungle Love" Dor. Lamour, "Saint in New York." Louis Hayward
KIMBARK — 6240 Kimbark—Mat. 15c Till 6:30. Edgar Rice Burroughs' "Tarzan & Green Goddess"—Jack Larue, "I Demand Payment"
HIGHWAY — 63rd-Western—Ralph Bellamy "SMASHING THE SPY RING" Gary Cooper—"COWBOY AND THE LADY"
RAMOVA — 35th-Halsted—Ladies' Din'ware Nite. Lew Ayres, 'YOUNG DR. KILDARE' Jones Family—"DOWN ON THE FARM"
MARQUETTE — 63rd-Kedzie—Ralph Bellamy "Smashing the Spy Ring" Gary Cooper—"COWBOY AND THE LADY"

SOUTH

WARNER BROS. THEATERS
For Picture Times Phone Triangle 1500

AVALON — 79th & Stony. FREE PARKING. 30c, 1:30 to 6:30—Late Show 10:15. (In Gorgeous Technicolor) "HEART OF THE NORTH" Plus Tom Brown—Louis Hayward "DUKE OF WEST POINT" Added! Technicolor Featurette 'LINCOLN IN THE WHITE HOUSE'

CAPITOL — 79th-Halsted. FREE PARKING. 30c, 1:30 to 6:30—Late Show 10:35. Jeanette MacDonald—Nelson Eddy in Victor Herbert's (Technicolor) "SWEETHEARTS" Plus—John Barrymore in "THE GREAT MAN VOTES"

STRATFORD — 63rd-Halsted. Late Show 10:45 P. M. 25c TO 6 P. M.—STAGE: "The Music of the Hour" CHAS. AGNEW AND HIS ORCHESTRA with Betty Trolan, Velma Ray and Harry Kite heading "JEEPERS CREEPERS SWING REVUE" Screen: Dick Powell, Anita Louise "GOING PLACES" Extra! On Both Stage & Screen: "FERDINAND THE BULL"

BEVERLY — 95th-Ashland—Free Parking. Roland Young, D. Fairbanks Jr., Janet Gaynor in "THE YOUNG IN HEART"
RHODES (Free Parking, 79th-Rhodes), JEFFERY (Free Parking, 71st-Jeffery) — Lew Ayres "YOUNG DOCTOR KILDARE" Jones Family "DOWN ON THE FARM" March of Time "The Refugees"
OGDEN — "Crazy Auction" at 9 P. M. "ANNABEL TAKES A TOUR" Janet Gaynor in "THE YOUNG IN HEART" Extra! "The REFUGEES" in March of Time
GROVE — "Crazy Auction" at 9 P. M. "RIDE A CROOKED MILE" and Janet Gaynor in "THE YOUNG IN HEART"
HIGHLAND — 79th-Ashland—Free Parking. "Crazy Auction" 9 P. M. Lew Ayres in "YOUNG DOCTOR KILDARE" Jack Oakie in "ANNABEL TAKES A TOUR" Tomorrow—Frank Capra's Academy Winner "YOU CAN'T TAKE IT WITH YOU"
COSMO — 79th-Halsted. Thriller, "ROAD DEMON" and J. Howard, "Arrest BULLDOG DRUMMOND"
SHORE (75th-Kingston), LEXINGTON (1162 E. 63rd) — Gary Cooper "COWBOY & LADY" Chas. Bickford "THE STORM" Stage: 9 P. M. "CRAZY AUCTION"
FROLIC — "Declaration of Independence" Chas. Bickford, "The STORM" Gary Cooper in "COWBOY AND THE LADY"
OAKLAND — "COWBOY & THE LADY" 'COMET OVER BROADWAY' Coronation Glassware to ladies with eve'g ticket
HAMILTON — "A MAN TO REMEMBER" 'THANKS for the MEMORY'

BALABAN & KATZ WONDER THEATERS

TIVOLI — COTTAGE GROVE at 63rd. Op. 1:30—Mickey Rooney, Lewis Stone "Out West with the Hardys" Claudette Colbert "Zaza" Herbert Marshall. Ex.—Walt Disney's color cartoon 'Mother Goose Goes Hollywood'

SOUTHTOWN — FREE PARKING on PREMISES 63rd — HALSTED. Open 1:30—FREDRIC MARCH "THERE GOES MY HEART" Plus All-New Horror Hit Basil Rathbone, Karloff, Lugosi "SON OF FRANKENSTEIN"

TOWER — Open 1:15—Loretta Young, Richard Greene, "KENTUCKY" & Humphrey Bogart, "King of Underworld" and Disney's "FERDINAND THE BULL"
MARYLAND — 2 ACADEMY AWARD PRIZE PICTURES "You Can't Take It With You" and BETTE DAVIS—"JEZEBEL"

JACKSON PK — 67th-Stony—Open 1:30. Kay Francis, Ian Hunter—"COMET OVER BROADWAY" Nan Grey, Preston Foster, "THE STORM"
COLONY — 59th & Kedzie—Free Parking. Akim Tamiroff, Frances Farmer—"RIDE A CROOKED MILE" Joe E. Brown—"FLIRTING WITH FATE"
MICHIGAN — 110 E. Garfield—DINNERWARE 'ARREST BULLDOG DRUMMOND' Jackie Cooper, Edm. Lowe, "NEWSBOYS' HOME" Extra: "DECLARATION OF INDEPENDENCE"
COMMERCIAL — 9150 Commercial—Op. 11:30. Lew Ayres, Lionel Barrymore, "YOUNG DR. KILDARE" Akim Tamiroff—"RIDE A CROOKED MILE"

SOUTH

PICCADILLY — 51st AND BLACKSTONE. LORETTA YOUNG—RICHARD GREENE "KENTUCKY" JACK OAKIE—TONY MARTIN "THANKS FOR EVERYTHING"
HARPER — 53rd & Harper—"SMASHING THE SPY RING"—"ROAD DEMON"

WEST

• AMERICAN — 8 N. Ash.—'Flirting with Fate' and "Annabel Takes a Tour"
• B'DY STRAND — 1641 Roosev.—Dinnerware. 'Hawk of the Wilderness' Leo Carrillo, "FLIRTING WITH FATE" Jack Oakie in "ANNABEL TAKES A TOUR" "Our Gang" Comedy and Mickey Mouse Cartoon
• JOY — 1611 Roosevelt—"Fugitives for a Night" WLS BARN DANCE RADIO STARS LULU BELLE & SCOTTY in 'SHINE ON, HARVEST MOON'
• CRAWFORD — 19 S. Crawf.—Kay Francis, "Comet Over Broadway" Ralph Bellamy, "SMASHING THE SPY RING"
• BYRD — Cicero-Madison—Silk Hosiery Day "COMET OVER BROADWAY" "Road Demon," "Declaration of Independence" Our Gang Comedy and Mickey Mouse Cartoon
• WEST END — 121 N. Cicero—Gary Cooper "COWBOY and the LADY" Mickey Rooney, Wallace Beery, "STABLEMATES" Added: "DECLARATION OF INDEPENDENCE"

MARSHALL SQ. — 2875 W. Cermak—Ladies' Dresserware Nite. "RIDE A CROOKED MILE"—"Flirting with Fate"
4 STAR — Madison-Western—Mirror with Coupon. Preston Foster, "THE STORM" "COMET OVER BROADWAY"—Cartoon

WEST

BALABAN & KATZ WONDER THEATERS

MARBRO — MADISON near CRAWFORD. Op. 1:30—Mickey Rooney, Lewis Stone "OUT WEST with HARDYS" Claudette Colbert "Zaza" Herbert Marshall — Extra, Walt Disney's Cartoon — "Mother Goose Goes Hollywood"
PARADISE — Open 1:30—Loretta Young in "KENTUCKY" in Color. Plus Adolphe Menjou, Jack Oakie, Arleen Whelan, "THANKS FOR EVERYTHING" and Disney's "FERDINAND THE BULL"
Central Pk., STATE, MANOR — Daring Escape from Leavenworth "Ride a Crooked Mile" & Joe E. Brown "Flirting with Fate" Ex.—State—"Refugees"
SENATE — Escape from Leavenworth "RIDE A CROOKED MILE" & Joe E. Brown, "FLIRTING WITH FATE" & "REFUGEES"—Germany, China, Spain. On Stage 10 P. M. JITTERBUG DANCING CONTEST

MADLIN — 1910 W. Madison. Mat. 15c to 6:30. Stage—5 Acts Disc. Vodvil 9:15. W.L.S. Barn Dance Stars, Lulu Bell & Scotty in "Shine On, Harvest Moon" & "Convicts' Code"
LEXINGTON — 715 S. Crawford—Open 1:00. Mat. Only—Surprise Party for Kiddies—Brian Donlevy, 'Sharpshooters'—'Viva Villa' Last Chapter "Dick Tracy" & "Wild Bill Hickok"
CENTURY — 1421 W. Madison—Mat. 15c to 6. Stage—5 Acts Disc. Vodvil 7 & 10. "Convicts' Code" and "Smashing the Spy Ring"
AVENUE — Cicero-Jackson—SILVERWARE "DARK RAPTURE" D. Powell, O. De Havilland, "HARD TO GET"

• SUBURBAN •

EVANSTON

VARSITY — Open 12:15—Nelson Eddy, Jeanette MacDonald, 'Sweethearts' & 'There's That Woman Again'
VALENCIA — Op. 1—"THE STORM" & "Smashing the Spy Ring"
CORONET — Open 1:30—Surprise Hit "A Man to Remember" "SHARPSHOOTERS"—Also Donald Duck
STADIUM — 1700 Central St.—Open 1:30. Free Parking—Mickey Rooney, Wallace Beery—"STABLEMATES" plus Gary Cooper, Merle Oberon, 'Cowboy and the Lady'

NO MAN'S LAND

TEATRO — Op. 1:30—25c to 6:30. Disney's "FERDINAND THE BULL" "THE GIRL DOWNSTAIRS" Franciska Gaal, Franchot Tone, Walter Connolly — "PACIFIC LINER" Victor McLaglen, Chester Morris, Wendy Barrie. And March of Time—"STATE OF THE NATION"

WILMETTE

WILMETTE — Op. 12:30—20c to 6:30. "YOUNG DR. KILDARE" LEW AYRES—LIONEL BARRYMORE "FLIRTING WITH FATE" JOE E. BROWN—LEO CARRILLO—Also "Declaration of Independence," John Litel—In Color

WINNETKA

COMMUNITY — Walt Disney Cartoon. THE LANE SISTERS, Gale Page, John Garfield—"FOUR DAUGHTERS"

HIGHLAND PARK

ALCYON — Jones Family—Jed Prouty, Shirley Deane, Spring Byington—"DOWN ON THE FARM"

LAKE FOREST

DEERPATH — John Howard, H. B. Warner, Heather Angel "ARREST BULLDOG DRUMMOND"

PARK RIDGE

PICKWICK — JOE E. BROWN "FLIRTING WITH FATE" & Akim Tamiroff, "RIDE A CROOKED MILE" Latest March of Time, "THE REFUGEES"

ELMWOOD PARK

ELM — 7540 Grand Ave. Henry Arthur—"ROAD DEMON" Bruce Cabot—"HOMICIDE BUREAU"

LA GRANGE

LA GRANGE — "RIDE A CROOKED MILE" Plus 'FLIRTING WITH FATE' Plus "REFUGEES"—Germany, China, Spain

HINSDALE

HINSDALE — Always a Single Feature. Free Book Coupons Today. 20c. Bing Crosby, "Dr. Rhythm"—3:10-5:30-7:50-10:10

HOMEWOOD

HOMEWOOD — Bob Hope, Shirley Ross "Thanks for the Memory" Jackie Cooper, E. Lowe, "NEWSBOYS' HOME"

MAYWOOD

LIDO — Matinee Daily. Free Parking. "KENTUCKY" Loretta Young, Richard Greene. "THANKS FOR EVERYTHING" Adolphe Menjou, Jack Oakie. Extra—"FERDINAND THE BULL"

FOREST PARK

FOREST — MADISON at DES PLAINES. Free Parking—Leo Carrillo, JOE E. BROWN—'FLIRTING WITH FATE' JONES FAMILY "DOWN ON THE FARM"

AUSTIN

IRIS 15c — 1 to 6—25c after—5743 W. Chicago. 3 Feats.—G. O'Brien, 'Park Ave. Logger' Drama of the Year—"A MAN TO REMEMBER" Jackie Cooper, Edmund Lowe, "Newsboys' Home" Romance Dresserware to Ladies with 25c Adm.
SYMPHONY — 4937 W. Chgo.—Mat. Daily. "Crazy Auction" 9 P. M. Mickey Rooney, "STABLEMATES," Wallace Beery. Kay Francis in "COMET OVER BROADWAY"
PLAISANCE — 466 N. Parkside—J. Cooper "NEWSBOYS' HOME" A Picture You Will Never Forget. Ed. Ellis in "A MAN TO REMEMBER"
AUSTIN — James Cagney, Pat O'Brien "ANGELS WITH DIRTY FACES" BOB HOPE—"THANKS FOR THE MEMORY"

OAK PARK

LAMAR — Marion-Lake St. "L"—Loretta Young, Walter Brennan, "KENTUCKY" and Adolphe Menjou, "THANKS for EVERYTHING" DOORS OPEN AT 12:30 P. M. TODAY
LAKE — Lake and Marion—Owl Show Tonite. Joe E. Brown, "FLIRTING WITH FATE" John Howard, "Arrest BULLDOG DRUMMOND"
SOUTHERN — 828 S. Oak Pk.—Brian Donlevy "SHARPSHOOTERS" and Your Favorite "Funnies" Family, "BLONDIE"

CICERO

VILLAS — 5603 W. Cermak Rd.—Dresserware. Kay Francis, "Comet Over Broadway" Mickey Rooney, Wallace Beery—"STABLEMATES"

BERWYN

NEW RITZ — 6343 W. Roosevelt Rd.—Dress'ware. 3 BIG ATTRACTIONS "The Storm"—Kay Francis, "Comet Over Broadway" Ralph Bellamy—"Smashing the Spy Ring"
BERWYN — Open 1:30—"Ride a Crooked Mile" and "FLIRTING WITH FATE" Plus "REFUGEES"—Germany, China and Spain

ELMHURST

YORK — Extra! March of Time, "Refugees" Jones Family, "Down on the Farm" Joe E. Brown, Leo Carrillo, "Flirting with Fate"

VILLA PARK

VILLARD — Op. 1:30—Harry Carey, Evelyn Brent "LAW WEST OF TOMBSTONE" Jackie Cooper, Wendy Barrie—"Newsboys' Home"

LOMBARD

DU PAGE — KAY FRANCIS "COMET OVER BROADWAY" Also "ARREST OF BULLDOG DRUMMOND"

WHEATON

PARAMOUNT — Akim Tamiroff, Frances Farmer, 'Ride a Crooked Mile' and the Jones Family—"DOWN ON THE FARM"

A Stranger in the Dark

By Frank R. Adams

(Copyright: 1939: By Frank R. Adams.)

SYNOPSIS.

The hero, pursued by Detective Mike Clancy, is stopped in a Chicago railway depot by a young man, apparently dying, who gives him his wallet and baggage check to get him his medicine. He gets the sick man's bag, then, seeing the man being carried away on a stretcher, he uses the man's ticket, and is on his way to Clovis, N. M., as John Bowman—an innocent fugitive, having taken the blame for missing bank funds to save his father. Before reaching Clovis he confesses his identity to Sherif Tom Johnson, who boards the train to welcome John Bowman, whose father, Pete Bowman, is dying and longs to see the son separated from him by divorce since babyhood. The sherif persuades him to take on the rôle. John's sister, Mary, and her fiancé, Charles Ferdinand, manager of her father's ranch meet him and fly him to the ranch in Charles' plane. Mrs. Lodge, wife of Pete's physician and guest, is with them. Our hero falls instantly in love with Mary and dislikes Charles, a handsome show-off, who is the pet of Pete's sister, Matilda. The hero meets paralyzed old Pete Bowman, kept a virtual prisoner by Matilda. Pete asks him to stay and help Mary, and gives him his guns. Charles is carrying on an affair with Mrs. Lodge and even Dr. Lodge knows about it. Charles and Mary are married. Detective Clancy appears after the wedding, just as word comes that old Pete has died. That night Mrs. Lodge commits suicide and Mary refuses to go to her new home with Charles. Clancy sleeping with "John," is stabbed—evidently "John" was the intended victim. Before his death Pete had "John" destroy a new will leaving everything to Mary. By the old will "John" is heir. Charles offers to fly "John" and Clancy to Kansas. In midair the engine stalls. Charles knocks "John" out and bails out in a parachute. But Clancy revives "John," who unknown to Charles, is an aviator, and he lands the plane safely at the ranch. Sure that Charles will make another attempt at murder, "John" confesses to Mary that he is not her brother. The real John Bowman arrives. Alone in the ranchhouse with the Chinese cook "John" and Clancy are attacked by gunmen. They capture Tony, the Clam. The Chinaman tries oriental methods to make him talk. He confesses he was hired to kill them. "John" confronts Charles in Honeymoon house, but he escapes. Back at the ranchhouse "John" and Charles are having a terrific battle when Dr. Lodge enters and shoots Charles.

INSTALMENT XLII.

VINDICATION.

Dr. Lodge first made a hasty tourniquet to put pressure on Clancy's underarm artery in place of my thumb. Then he made me lie down near the detective but with room for himself to kneel between us.

"There's no time or apparatus for tests," he was saying like a running fire of comment to a professional audience in a surgical amphitheater. "We also have no way of sterilizing the needle except with alcohol." He had some in his bag. "But it's a hundred to one chance anyway so that makes a very small percentage of difference."

Paying no attention whatever to Charles who probably died sometime during the experiment, Dr. Lodge went about his task with the swift, assured calm of a scientist working in a laboratory.

He plunged the hypodermic needle into my arm and drew out the plunger until it was full of my blood. Hastily but carefully he inserted the needle into Clancy's veins and discharged the small load.

This process was repeated again and again. I began to feel a little weak and closed my eyes.

A few moments later I opened them once more and to a spectacle so startling that I thought it was the fantasy of unconsciousness.

The room was full of armed men, standing silently watching us.

Among them I finally recognized Sherif Tom Johnson.

"Tom," I said.

"Take it easy, son."

"How'd you get here?"

"The Chink called me on the telephone. I collected me up a posse and came over. I'll explain later."

So H'Wang had managed to replace the telephone wire with his electric flatiron cords. And had got his message through before Ferdinand shot him!

Another figure which I recognized crystalized in my vision—Sherm Mosher. He was gazing down at Ferdinand.

"Who killed this circus polecat?"

"I did," replied the doctor, without looking up, "but don't do anything to me until I get through here. I'll give myself up then. This trick seems to be working."

"Nobody's goin' to do nothin' to you, mister," Mosher assured him. "You may have to stand trial but no jury is goin' to bring in a verdict agin' you—not in this county."

It seemed all right to me to let go. So I enjoyed the luxury of fainting completely away.

. . . .

I am writing this brief account of what happened after Charles Ferdinand's death in my office in my father's bank in Chicago. It is early spring of 1939—the leaves on the trees are just beginning to appear here in the Great Lakes region—and it is my last day at this desk. Tomorrow——

But I'll tell it in sequence.

The events at the Bowman ranch at the close of the season last year naturally gained nation-wide newspaper publicity. Dr. Lodge was tried and acquitted on the grounds that he had killed Charles to save my life and Clancy's. The fact that he had driven back to the ranch after his wife's death and broken through the gates with the express purpose of having a settlement with Ferdinand was soft-pedaled, even by the prosecution.

Of course, it was impossible to conceal my own identity any longer and at first the public attitude, as expressed by the press, was distinctly hostile. But my old father, here in Chicago, came out with a complete statement of the real facts in the matter and proudly assumed all responsibility himself. As he had by hard work and skilful management paid off nearly all the losses to creditors incurred by my uncle's speculation he was allowed to continue with his self-imposed task. Strangely enough not a dollar was withdrawn from the bank. Depositors' confidence in him was strengthened, rather than weakened, by his dogged assumption of the joint liabilities of the firm.

He, my father, asked me to return to my old position at the bank and, as soon as I was able to leave, I came to Chicago. My last few days in the west were spent in a state of what might be called suspended animation. I saw people and talked with them, but it didn't seem to matter much.

Even between Mary and myself there was a sort of restraint. To have told her that I loved her at a time when we were both likely to die within a very short time was one thing. To discuss it again in the light of her double bereavement, as it was called in the newspapers, was quite another and seemed in bad taste.

Clancy took quite a while to recover. I called on him daily at the hospital during the legal proceedings and when I told him that I was free from the surveillance of the law as personified in himself he congratulated me.

"I never would have took any more of you back to Chicago with me than what I've got in my veins right now, anyhow."

"I'm sorry about your not getting the reward," I said a little awkwardly.

"I've got all the reward I need—just bein' able to see the wife and Katie again. I ain't forgettin', and they never will either, that we're owin' that to your stubborn foolishness. You're a damn fool, Mr. Bowman."

I was startled. "Why did you call me that, Clancy?"

"Because that's the way I think of you. You belong here and in the saddle—like the old man wrote in the note."

"Hush!" I said. Mary was coming in.

She seemed a little constrained. I wondered if she had heard Clancy's remark. Nothing was said about it and when I told them I was going east the next day they both wished me the best of luck in the old life which I was taking up.

Every one came down to the train to see me off, John Bowman, Josephine, Tom Johnson, even Sherm Mosher. And, of course, Mary was there. Josephine looked at me sort of funny when the train started to pull out and I didn't kiss anybody good-by.

But all she said was, "You're a sap," and that was not loud enough so any one else could hear.

Mary wrote me several times last winter about things at the ranch. They were like the letters of a schoolgirl—adorably so—and I treasured them all in my safety deposit box in the bank. They were about all I had in it because one doesn't buy stocks and bonds on the salary I was getting.

I wrote answers to her letters, but they were terribly inept. I'm afraid I'm not very good at that sort of thing. There came a lull in our correspondence. It was as much my fault as hers, but I imagined that new and interesting things were belatedly beginning to fill her life.

But all through the winter I got more and more restless. I had lived a lawless life too long to endure amiably the same four walls every day. In the spring it got worse.

Finally I told father and he reluctantly professed to understand.

When he asked me where I wanted to go I couldn't tell him. I didn't know myself except that I just had to get away.

"All right, son," he said wistfully, "but we'll miss you."

Detective Clancy came in yesterday and I explained my restlessness to him.

"You ain't shot anybody for six months," he explained with a chuckle, "that's what's the matter. Why not join up with the police department? I'll see that you get some action."

"I don't think that's it."

"Neither do I."

[Concluded Monday.]

'Keep Smiling' Is Advice of Kitty Carlisle

BY DORIS BLAKE.

[Copyright: 1939: By The Chicago Tribune-N. Y. News Syndicate, Inc.]

Kitty Carlisle, who is as celebrated for her charming personality as for her voice and acting ability, often has been besieged backtage by schoolgirl admirers, who are anxious to know how they can acquire charm and be the belle of the party.

"First of all," suggests Miss Carlisle, "never try to be anything other than what you naturally are. Don't assume airs or affectations. Just try to be your natural self. Of course, I assume that your natural self is a pleasant one. If not, by all means make up your mind to see that it is.

"The most valuable asset any girl can display when out on a date or a party is a cheerful smile. You may not be enjoying yourself, the party may be very dull, and your escort may be an awful bore, but smile anyway. Don't sit around with a gloomy or unhappy expression. You never know who may see you. Perhaps your Prince Charming may just chance to drop in and he certainly won't be attracted by a scowl or a frown."

Miss Carlisle also warns girls against being overanxious to be good company.

LENT Day by Day

CATHOLIC MASSES.

[At 12:10 o'clock.]

Holy Name cathedral, 730 North State street.

St. Patrick's church, Adams and Des Plaines streets.

St. Peter's church, 816 South Clark street.

St. Mary's church, 911 South Wabash avenue.

Assumption church, 325 West Illinois street.

EPISCOPAL EUCHARIST.

[At noon.]

Cathedral Shelter, Washington boulevard and Peoria street.

GASOLINE ALLEY—A POSSIBLE PROBABILITY

SMITTY—KNEE-ACTION

Papaya Suits Wide Variety of Menu Plans

Monday's Menu

BREAKFAST
Grapefruit Halves
Cooked Wheat Cereal
Bohemian Kolacky
Coffee or Milk

LUNCH
German Lentil Soup with Frankfurters
Lettuce Sandwiches
Orange and Onion Salad
Bananas in Soft Custard
Tea or Milk

DINNER
Barbecued Spareribs
Mashed Potatoes
Sauerkraut with Apples
Cottage Cheese with Chives Salad
Lemon Jelly Roll
Coffee

BY MARY MEADE.

[Copyright: 1939: By The Chicago Tribune.]

Many readers have asked us how to use the fresh papaya, that tropical fruit which looks like a young watermelon and has soft, melony flesh and a delicate fruit flavor. Here are a few suggestions:

1. On the half or quarter shell, as you'd serve honeydew, with lemon or lime as accompaniment. Some persons like a little salt or sugar with it.

2. As salad, sliced with oranges, grapefruit, bananas, and avocado, and lemon dressing. Some of the brown, caper-like seeds may be added to the dressing with orange juice.

3. In fruit cup with any or all of the same fruits suggested for the salad, and orange juice.

4. In a two crust pie. Slice the papaya, add the juice of a lemon, and make like an apple pie. Tastes a little peachy.

There are other ways which will suggest themselves.

The correspondent who recently supplied us with several fine Bohemian recipes has sent us her own *kolacky*, or raised tart recipe Since we thanked her publicly for her other recipes she has been besieged with requests from other cooks interested in Bohemian cookery. "That goes to show," she writes, "that a lot of my people read your paper."

I am sure this recipe will be tried by more than Bohemian cooks.

Bohemian Kolacky.

2 cakes compressed yeast
1 cup lukewarm milk
1 tablespoon granulated sugar
¼ pound clarified butter
Grated rind ½ lemon
½ teaspoon salt
Pinch of mace
6 egg yolks, well beaten
4½ cups flour
Whites of 4 eggs
Stewed fruit

Dissolve yeast in milk with sugar. Cream butter [clarified butter is made by heating butter over a slow fire until light brown, then pouring it away from the salt which is left in the bottom of the pan] and add lemon rind, salt, and mace. Add egg yolks, well beaten, then the yeast and flour, and beaten whites of eggs. Beat the batter until it falls from the spoon. Let rise until light. Turn out on a floured board, pat out a half inch thick. Cut with a small biscuit cutter and place on buttered pans about an inch apart. Brush with melted butter, press down the center of each with the finger to make a ridge around the edge. Fill with stewed fruit. When well risen, bake in a hot oven.

This dough is delicious made into apple, peach, strawberry, or plum cake, or baked in a tube pan with raisins and chopped nuts added.

NEW COOKBOOK: "Flavor's the Thing," by Florence La Ganke Harris, M. Barrows & Co., New York, $2.00. Here are 350 fine recipes representing the favorite foods of many nations. There are Danish coffee cake, Norwegian Julekake, Russian koulitchy, French brioche, Mexican tamale pie, New Hampshire apple slump, and Vermont cream pie. Also interesting sidelights on many of the recipes.

NEW CANNED VEGETABLE: Summer squash. Surprisingly enough, it is flavorful and firm—not a bit mushy. With seasonings and butter it's a delicious variation in winter vegetables.

Lenten menus do require extra planning. You'll find Mary Meade's "Pleasant Meals for Lent" a help. The booklet is on sale for 3 cents at the Tribune Public Service offices, 1 South Dearborn street and Tribune Tower, or it will be mailed for 5 cents in stamps. Address mail requests to Mary Meade.

COLOSIMO'S
2126 South Wabash
7 COURSE DINNER $1.50
with Whole
BABY LOBSTER
We Cater to Banquets and Parties

Victorian Influence Apparent

WOMAN'S AND MISS' NIGHTROBE.

The Victorian influence has made itself apparent in intimate apparel as well as in dresses for social occasions. Two types of the prevailing mode are easily made with the pattern we are offering today.

The one at the left, ideal in soft and delicate lingerie fabrics, has a square neckline trimmed with lace and ribbon. More of the same treatment is used on the short pufffed sleeves. The bodice derives fullness from the shirring above the waist and below the neckline. The waistline is built up high and the skirt is voluminously flared.

The other style is designed primarily for comfort, grand for girls who live in dormitories and other girls and women who love snug warmth on cold nights. It has a high round neckline with a shirtwaist collar and long, full sleeves that are captured into tight wristbands. A shirtwaist closing down the front further gives a tailored effect. Both silks and woolens are perfect for this model.

Style No. 2607 is designed for sizes 14, 16, 18, and 20, and 32, 34, 36, 38, 40, 42, 44, and 46 inches bust measurement. Size 36 requires 4⅛ yards of 39 inch material, with 4¾ yards of lace.

Address orders for Clotilde patterns to Chicago Tribune, P. O. Box 537, Grand Central Station, NEW YORK CITY, inclosing 10 cents in stamps or coin (coin preferred—wrap it carefully) for each pattern ordered. IMPORTANT! Be sure to state clearly the number of the pattern and the size desired, and write your name and address plainly.

Five Syllabus Queens of Northwestern U. Get Crowns at Party

(Picture on back page.)

Five Northwestern university co-eds last night were crowned queens of the Syllabus, the student year book, at a party in the Edgewater Beach hotel. The girls were selected by a vote of all men students on the Evanston campus and will be photographed for a special section of the year book.

The girls named were Dell Kiely, 4151 Sheridan road, a member of Pi Beta Phi sorority; Sue Ingalls of Lakewood, O., Kappa Alpha Theta; Barbara Magee of Rock River, O., Delta Gamma; Mary Brower of Canaphanie, N. Y., Gamma Phi Beta, and Mary Virginia Foster of Milwaukee, Alpha Phi.

A sixth co-ed, Frances Sesler of Pontiac, Ill., a member of Kappa Kappa Gamma sorority, automatically becomes one of the queens because of her choice last fall as empress of the university's navy ball.

* *

Daughters of Colonists.

A program on heraldry will be given by Dr. and Mrs. W. N. Halsey before Fort Checaugou chapter, Daughters of the American Colonists of Illinois, at 10:30 o'clock today at the Republic building, 209 South State street. Mrs. Robert S. Oglivy is regent.

BOAT & SPORTS SHOW
OPEN 1 PM TO 11 PM
ADMISSION 40 CENTS
NAVY PIER
CHICAGO'S DAZZLING ANNUAL
Out of Doors SPORTS DISPLAY
Opens Sunday

EDUCATIONAL.

THE UNIVERSITY OF CHICAGO
UNIVERSITY COLLEGE
ANNOUNCES 2 PUBLIC LECTURES BY
DR. EDUARD BENEŠ
MAR. 1—The Crisis in Europe and Modern Democracy.
MAR. 8—The Philosophy of Democracy.
AUDITORIUM THEATRE, 8 P. M.
Tickets on sale at Auditorium Box Office
50c & $1 (unreserved); Box seats, $1.50 (reserved)

Chicagoans to Enjoy Garden Tour of Texas

[Continued from page 13, column 1.]

will be Miss Jean Kellogg, Miss Irene Coffin, Miss Barbara Hess, and Mrs. Jefferson D. Currier.

William B. Elliott will be best man for Mr. Coffin, who is the son of Mrs. Charles H. Coffin of Winnetka.

Reveal Engagement of Mary Lois McMullen.

Mrs. Frederic Bogart McMullen of Scarsdale, N. Y., formerly of Evanston, has announced the engagement of her daughter, Mary Lois, to Alexander Crane Burgess, son of Mrs. Thomas F. Burgess of Scarsdale and the late Mr. Burgess. Miss McMullen is the only daughter of Mrs. McMullen and the late Mr. McMullen. Her grandfather, the late James Bates McMullen, once owned the Chicago Evening Post.

Miss McMullen, a graduate of Smith college, studied at Lausanne, Switzerland, at the College de France in Paris, and at Oxford university, England. She is a 13th generation descendant of Jan Lourve Bogart, who came to America from Holland in 1663 and settled in Bedford, now Brooklyn, N. Y.

Mr. Burgess attended the Kent school and Amherst college. The wedding will take place soon.

Reveal Engagement of Wilma Duncan.

At a dinner party last night in their home in Hinsdale, Mr. and Mrs. Charles D. Duncan announced the engagement of their daughter, Wilma Maurine, to Frederick Kilburn Castle, son of Mr. and Mrs. Ward Castle, also of Hinsdale.

Miss Duncan is a graduate of Kemper hall and of Rockford college. Mr. Castle was graduated from the Taft Preparatory school and Dartmouth college. The wedding will take place in the early fall.

Mr. and Mrs. A. Parker Bryant [Betty Dixon] became the parents of their first child, a daughter, yesterday at the Passavant hospital. Mr. Bryant is in Florida convalescing from an attack of pneumonia.

Mrs. Bryant is a daughter of the Homer L. Dixons. Mr. Bryant's mother, Mrs. Harold Bryant, lives in England. The Bryants' home is in Lake Worth, Fla.

Mr. and Mrs. Alexis de Tarnowsky [Alice Rand] of Barrington, are receiving congratulations on the birth of their second child, a son, on Thursday at the Ravenswood hospital. The baby has been named for his grandfather, Dr. George de Tarnowsky.

More than 1,600 reservations have been made to hear Dr. Eduard Benes at the luncheon meeting of the Chicago Council on Foreign Relations today in the grand ballroom of the Stevens hotel. Dr. Benes will speak on "The Struggle for a New European Democracy."

According to CULBERTSON

[Copyright: 1939: By Ely Culbertson.]

In all sports the one cry that is anathema to a player is "quitter!" The accepted view is that a loser may be on his last legs, have no chance of winning, be battered from pillar to post [physically or financially], but must not give up until he is *out*.

We are inclined to overlook this creed in bridge and allow a seemingly defeated player to throw in the sponge without heaping criticism on him. I often wonder how many cast iron contracts have been thrown away simply because the declarer "quit." Consider today's hand:

South, dealer.
North-South vulnerable.

NORTH
♠ A 6 3
♥ K 6 5
♦ Q 8 7 2
♣ K 6 5

WEST
♠ Q J 10 7 4
♥ 9 8 4 3
♦ A 3
♣ 9 4

EAST
♠ K 9 5 2
♥ J 10 7 2
♦ K
♣ Q J 10 8

SOUTH
♠ 8
♥ A Q
♦ J 10 9 6 5 4
♣ A 7 3 2

The bidding:

South	West	North	East
1 diamond	1 spade	1 no trump	2 spades
Pass	Pass	4 diamonds	Pass
5 diamonds	Pass	Pass	Pass

When the dummy went down, after the spade queen opening, declarer could see only one far-fetched hope of making the contract. If East held a doubleton king or ace of diamonds, then he might cover dummy's queen and thereby nullify the singleton honor in West's hand. With this faint hope in mind declarer led the diamond queen from dummy. East played the king, but declarer's stock dropped to zero when West followed with the trey. West returned a spade and, with a disgusted expression, our hero threw his cards face up on the table and "quit," conceding the opponents another diamond and a club trick. His partner chimed in with his comment of "tough luck" and the cards were dealt for the next hand.

Now let us look the hand over to determine whether declarer should have thrown in the sponge so soon. I admit he could not salvage the second trump trick, but there was one possible chance of saving the club loser. After ruffing East's spade return he should have played his A-Q of hearts. A club to dummy's king would provide the entry for the lead of the heart king, on which a small club would be discarded. Another spade ruff by the closed hand would now strip declarer and dummy of hearts and spades. After cashing the club ace the second diamond trick would now be conceded and if [as was the case] the hand winning the diamond trick held no more clubs, the contract would be assured via the "ruff-and-discard" route.

The odds against finding the doubleton trump and doubleton club in the same hand were considerable, but, after all, even a hundred to one chance is better than no chance at all. The latter is what declarer took for himself when he threw the hand in and conceded defeat.

AMUSEMENTS.

ORCHESTRA HALL — Matinee Today at 2:30
BURTON HOLMES
PRESENTS IN PERSON—
With Color and Motion Pictures
Another—Entirely Different
CARIBBEAN CRUISE
British Guiana — Spanish Main — Panama
Tickets: $1.10-85c (Gal. 40c, Unreserved)

ORCHESTRA HALL — Tomorrow at 3:30
Civic Orchestra — All Seats 15c 25c 50c
FREDERICK STOCK, Musical Director
HANS LANGE, Conductor
VIOLIN SOLOIST:
PATRICIA TRAVERS

BLACKSTONE E. 7th at MICH. HAR. 6609
OPENS WEDNESDAY EVENING, MARCH 1ST
FEDERAL BALLET
Directed and Danced by
RUTH PAGE and BENTLEY STONE
Federal Theatre—w.p.a. Production

CIVIC THEATRE — Tomorrow At 8:30
HARRY ZELZER PRESENTS
Maria Kurenko
SECOND SONG RECITAL THIS SEASON!
"Maria Kurenko has found a unique place in the world of song."—EUGENE STINSON, Chicago Daily News, 1938.
"Madame Kurenko may justly be called one of the supreme song recitalists of the present . . no more finished vocal technician has sung in Chicago since the great days of vocal art faded into memory."—CECIL SMITH, Chicago Tribune, Nov. 7, 1938.
Tickets 55c to $2.20, at Box Office

HARRIS — EVERY NIGHT INCL. SUNDAY — Eves., 8:30 Mats., 2:30
POPULAR MATINEE TODAY
BROCK PEMBERTON Presents
KISS THE BOYS GOODBYE — YELL-RAISING LAUGH HIT!
by CLARE BOOTHE, author of "The Women"
DIRECTED BY ANTOINETTE PERRY
Every Night: $1, $1.50, $2, $2.50 (plus tax)

ERLANGER — BEG. SUN. FEB. 26 — Seats Now
GEORGE ABBOTT'S COMEDY
WHAT A LIFE
by CLIFFORD GOLDSMITH
BEST ORCHESTRA SEATS $1.50
EVES. $1.50-50c — WED. AND SAT. MATINEES $1.00-50c PLUS TAX

AUDITORIUM — TOMORROW 3:30 P. M.
RUBINSTEIN
PIANIST
Only Chicago Recital of the Season
Seats: $1, $1.50, $2, $2.50

CHILDREN'S THEATRE — SATURDAYS at 2:30
'Alice in Wonderland'
Goodman Memorial Theatre — Central 2337

Gt. NORTHERN — 26 W. JACKSON — WABash 8111
LAST 2 TIMES TODAY
SWING-COPATED "MIKADO"
Federal Theatre—w.p.a. Production

SELWYN — MAT. TODAY — LAST TIME TONIGHT
Bachelor Born

Saturday Review of Carson's Fourth Floor Shops

Budget Shop's
NEW CARDIGAN SUIT
is a tweed triumph
$10

Striped cardigan jacket, in figure-hugging lines, and flaring tweed skirt combine to make you the trimmest thing this side of Spring. And very low priced for such an abundance of tweedy charm. Beige, green, blue. 10 to 18.

Mail and Phone Orders. State 2000.

BUDGET SHOP.

Shirred Flower
POCKET INTEREST
on your spring basic
$17.95

A talented basic dress, sufficient unto itself, yet perfect for your pet accessories. With shirred flower pockets and a tucked skirt that melts into a pleasing flare. Skyline gray, Caribbean blue, navy, limetree rayon sheer. 12 to 20.

MODERATE PRICE DRESSES.

Braid Bound
TOWN OR COUNTRY
tweed with spring flare
$17.95

This deep-textured tweed with generously flared back and accent of braid binding is from our new $17.95 tweed coat collection, in fitted or boxy styles. Brown or blue mixtures in styles sketched. 12 to 20.

SPORTS SHOP.

Special!
IMPORTED TWEED
from the Isle of Man
$19.50

Superbly cut suit of hand-loomed Manx tweed, the same fabric that's supplied to the Duke of Kent. Offered to you now at this amazing low price because of a fortunate special purchase. Black, brown, blue mixtures. 12 to 18.

MODERATE PRICE SUITS.

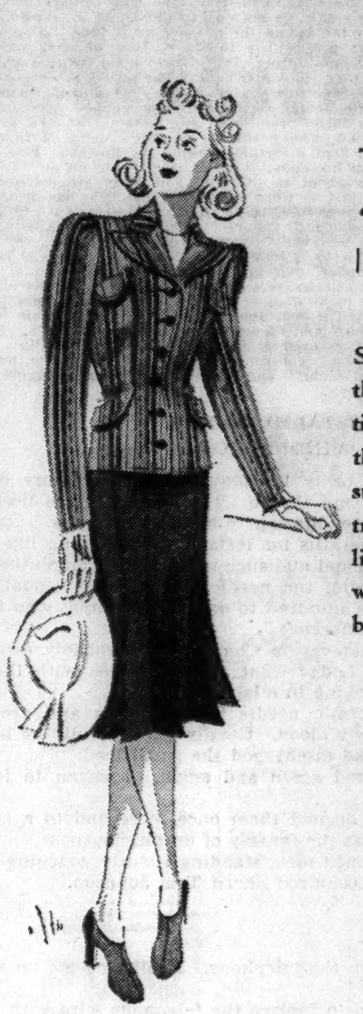

Teenya's
"BLAZER STRIPE"
Is Spring suit news
$17.95

Stripes cut a bright swath through every Paris collection. Teenya wisely chooses them to top her Spring suit, plain skirt for contrast. In an elegantly soft lightweight wool. Spring wine, blue, or gold with black. Sizes 9 to 17.

TEENYA SHOP.

THE MEN'S STORE, MONROE AND WABASH

Rough Fabric

suits go urban with British drape styling

$34.50

Rough fabrics to most men mean the casual comfort associated with country and spectator sports wear. Now retaining the comfort of the single-breasted jacket—but styled in the accentuated Hollywood or British Lounge drape, these shetlands have gone to town.

SHOWN in the swatch is one of the new patterns which heightens the color interest of the soft greyed shades of blue, brown, or green in suits whose comfort is matched by their smartness for urban appearances.

Last Day of Our $23.50-$33.50 Suit Clearance

Suits, Second Floor

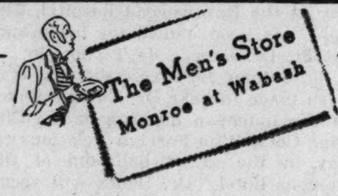

Last 3 days of these sales

White Broadcloth
Monogrammed Shirts
3 for $5.50
of lustrous white broadcloth with handlike monogramming.

By-the-Box Sale of
Wool Hosiery
3 prs. $1.85
By-the-Box Sale of 6x3 ribbed hosiery imported from England.

Broken Lines of
Linen Handkerchiefs
49c
Broken lines of pure imported Irish linen handkerchiefs, all hand monogrammed.

Special Clearance of
Wool Knit Gloves
$1.35
Every one imported; of soft pure wool in bright patterns.

Last 3 days of the Semi-Annual Shoe Sale
Featuring at these reduced prices, the C. P. S. Special Collection $5.95, Arch Sustainer shoes $8.95, Matrix Shoes $9.95, Drake Shoes $11.95, Craftsman Shoes $11.95.

The Men's Store, First Floor

CARSON PIRIE SCOTT & Co

Saturday Reviews the New Accessories

HURRY! LAST THREE DAYS
Semi-Annual Sale of Shoes
$4.90 to $12.90 pr.

Select your shoes from one of the many groups with shoe after shoe reduced and priced according to style and kind. Splendid variety of materials and colors!

WOMEN'S SHOES, THIRD FLOOR.

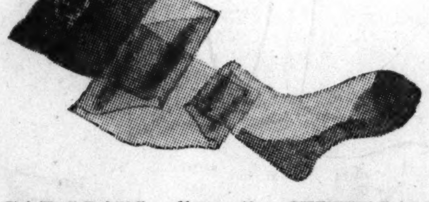

CARSON'S "79c" CHIFFONS
now in a finer quality
79c pair

Carson's own brand of "79c" 3 and 4-thread chiffon hose are now constructed according to standards that you'd usually expect only in higher priced hose. New colors!

Mail and Phone Orders—State 2000

HOSIERY, FIRST FLOOR.

TRAPUNTO EMBROIDERY
on blouses in flower colors
$2.95

Flowers, flowers . . . now you see them in trapunto embroidery trailing down your pique blouse. Tulip yellow, camellia pink, delphinium blue, gardenia white.

NECKWEAR, FIRST FLOOR.

A PICOT STRAW POKE
for smart spring coquetry
$5.95

Wide-eyed innocence in a frame of dark straw. The crown is bound by a pale ribbon tied in a bow at the back and a matching bow clings to the brim. 21½-23.

MILLINERY, FIFTH FLOOR.

NELLY DON'S
gay new spring song
$3.95

Musical notes to put Spring in your heart . . . embroidered with the flourish of swing on the pocket. Boyish collar, pig grain leather belt, frisky pleated skirt. Corded rayon in luggage, green, copen. 12 to 20.

Mail, Phone Orders, State 2000.

DAYTIME DRESSES, THIRD FLOOR

SEERSUCKER-ORGANDIES
in dainty Victorian prints
$3.50

Frou frou frills or classic charm make these blouses delightful additions to your Spring suit. In dainty Victorian pastel prints on white. Both styles, 32 to 38.

Mail and Telephone Orders—State 2000.

BLOUSES, FOURTH FLOOR.

SALE! PECCARY PIGSKIN
gloves for spring tailleurs
$1.95

Tailored in both the classic slip-on and the hand-drawn point style. In the group, white, natural, beige, rust or black at a pinch-penny price, only $1.95 pr.

GLOVES, FIRST FLOOR.

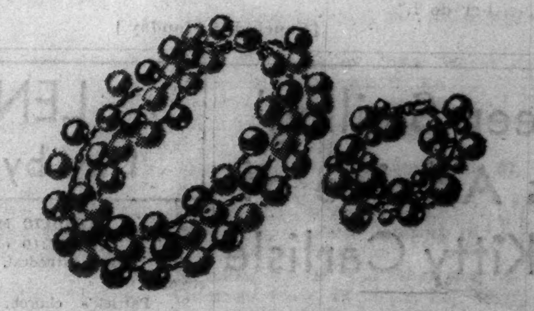

PASTEL BUBBLE PEARLS*
newest whimsy in jewelry
Necklace **$4** *Bracelet* **$2**

Richelieu make-believe bubble pearls in multi-colors, sky blue, and mauvy pink. Seafoam touch for your dark frocks. Other styles, $1 to $7.50.

**Simulated.*

JEWELRY, FIRST FLOOR.

Today's Book Hour review by Ruth Harshaw of Phyllis Bottome's "Danger Signal." Men's Grill, 8th Floor, at 10:30.

CARSON PIRIE SCOTT & Co

Today's Hobby Horse Singing Luncheon will be a "Ferdinand the Bull" Party. Little Tea Room, 8th Floor, from 11 'til 2.

SECTION TWO
SPORTS MARKETS
WANT ADS

Chicago Daily Tribune
THE WORLD'S GREATEST NEWSPAPER

SATURDAY, FEBRUARY 25, 1939.

WANT TO SELL CLOTHING?
For maximum results at low cost, phone a want ad to SUPERIOR 0100—WANT AD-VISER

AMBERS DEALS ARIZMENDI FIRST KNOCKOUT

GOLDEN GLOVES ARMY COMPLETE; ON TO STADIUM!

400 CHAMPIONS BOX IN 3 RINGS FOR 3 EVENINGS

Big Punchfest Will Open Monday.

BY HOWARD BARRY.

Away out in Oklahoma eight boys celebrated victories in a sectional Golden Gloves tournament last night. To Chicago people that may seem too far from Madison street to get excited about. But it isn't. On Monday night those boys and others from equally remote places will be right on the corner of Madison and Wood streets, where the Stadium is located, ready to thrill Chicago's boxing fans in the Tournament of Champions.

For three consecutive nights a field of more than 400 boxers will struggle for survival in the march toward Golden Gloves titles. Every one of these boys is a champion in his own part of the country. From 26 states they will assemble, each boxer bringing his own particular talents, his own characteristic way of fighting. The result will be a show of endless variety.

All Eliminations Finished.

Last night's finals in Oklahoma City and Eau Claire, Wis., completed eliminations conducted in 46 out of town centers where newspapers are coöperating with the Chicago Tribune Charities, Inc., in bringing the best amateur boxers of 26 states into the battle for Golden Gloves.

All these fighters will converge on Chicago over the week-end and will be ready for Monday night's opening bell, which will be the signal for continuous slugging in three Stadium rings. Hour after hour the show will go on without a lapse of action. Most of the time the spectators will have the option of watching six different boxers.

Three nights of eliminations at this fast pace will cut the field down to four fighters in each of the eight weight divisions. These boys will return to the Stadium on March 10 for the semi-finals and championship bouts.

Many Distant Points.

A glance at a map of Golden Gloves territory gives some idea of the vast scope of the tournament. Centers are located in such distant points as Texas, Nebraska, Tennessee and West Virginia.

Each of these centers is the starting point of a new network. For instance, the Nashville Tennessean has subsidiary tournaments in six other cities including Birmingham and Mobile, Ala. The Birmingham tournament in turn reaches into Louisiana to draw boxers into its eliminations. Thus each of the forty-six centers gets the best fighters from a huge area.

The Fort Worth Star-Telegram conducts preliminary events in fourteen other cities, bringing the winners of these eliminations into the sectional finals. Houston, Amarillo, Dallas, Galveston, Austin, and Abilene are some of the cities taking part in the Texas competition.

Tough Job for Chicagoans.

Chicago's fighters thus face tremendously strong opposition in the Tournament of Champions. The local open division team consists of the eight winners of various weights in the north, south, west, and northwest tournaments, plus the Catholic Youth Organization squad.

Four Indians won championships at Oklahoma City. They are Billy Tiger, 126 pounds; George Deer, 160; Gordon Casey, 175, and Austin Ojibway, heavyweight. The team will arrive in Chicago this evening. Other members are Homer Tipps, 112; Don Livingston, 118; Malcomb Smith, 135, and Eugene Chapman, 147. Casey was the only repeater.

Chicago Tribune Charities, Inc.
presents its
TOURNAMENT OF CHAMPIONS
BOXING'S BIGGEST BARGAIN
Fifty-six teams of champions from 47 cities in one gigantic tournament—the survivors of 20,000 entrants in 26 states — battling in three rings in Chicago Stadium Monday, Tuesday and Wednesday nights—with choicest ringside seats only
$1.10 Monday and Tuesday $1.65 Wednesday
Other seats, Monday and Tuesday, 66 cents and 40 cents; Wednesday, $1.10 and 75 cents.
All tickets available in Tribune Public Service offices, 1 South Dearborn street and in lobby of Tribune Tower. Mail orders with money order or check made payable to Chicago Tribune Charities, Inc., should be sent to Golden Gloves Ticket manager, Tribune Tower.
THE FINALS, MARCH 10:
$[illegible]0, $[illegible]0, $1.65, $1.10 and [illegible] cents

THE GUMPS— ROUND TWO—COMING UP!

California, Here Come the White Sox Again

The smiles are easy to explain—it's spring training time for these young men on the White Sox pay roll, who left on the City of Los Angeles last night. Front row (left to right): Catcher Ken Sylvestri, Ephraim (Sharkey) Colledge, clubhouse boy; Pitcher Jess Dobernic, Pitcher Clint Brown, Catcher Mike Tresh, Catcher Tony Rensa, Catcher Norman Schlueter, Pitcher Johnny Rigney. Back row (left to right): Coach Billy Webb, Pitcher George Gick, Catcher Neal Hans, and Pitcher Tom Fleming. They'll arrive in Pasadena tomorrow morning. [TRIBUNE Photo.]

McCarthy (Not Joe) Puts Wood on Gabby and His Toiling Cubs

BY EDWARD BURNS.

[Chicago Tribune Press Service.]

Avalon, Cal., Feb. 24.—Gabby Hartnett today put his pitchers and catchers through their first workout. Simultaneously Edgar Bergen, the radio fellow, put his team, composed of Charlie McCarthy, through a rigorous pace on the same playing field.

As you may gather from the foregoing, the first drill was devoted largely to the photographers and sweet publicity. There was, however, plenty of time for throwing and running and autographing by Bergen and Dizzy Dean.

Age and Weight Lowdown.

At this reading we are not prepared to predict startling success for any of the sterling rookies, whose names escape us for the time being. There are indications that one must have a grizzled beard if he is to hope for success with the defending champions. None of the lads with downy whiskers appears to have great prospects.

Here, for instance, are the ages of the battery gents expected to be around when autumn comes:

Gabby Hartnett, 38	Larry French, 30½
Charley Root, 40	Bill Lee, 29½
Earl Whitehill, 39	Clay Bryant, 27½
Dizzy Dean, 28 he says.	Jack Russell, 34.
	Gus Mancuso, 33½.

We could go on like that for a long time without ever dipping to twenty-five but now we are going to tell you about some of the first day weights.

Manager Hartnett, 216; Dean, 210; Lee, 197; Root, 197; French, 193; Bryant, 195½, and on down to several 175 pounders.

The McCarthy stunt was perhaps the most interesting of the perennial photographic and newsreel stunts, the annual act usually consisting of something like jumping through a paper hoop made up to represent a huge baseball. Charlie kidded Gabby about his weight and touched up Diz a bit about Frankie Crosetti's world series homer. Charlie also gave some of the boys a few telephone numbers.

Prepare Greeting for English.

The purchase of Woody English was the subject of much conversation about the Cub camp today. Woody's popularity never tapered off with his batting average and "the Mouse" is due for a big welcome a week from tomorrow.

One of the innovations planned for the second squad by Manager Hartnett perished today. Gabby thought it would be nice to assign each of the sluggers to room numbers corresponding to their batting averages when they arrive on March 4 but the plan had to be abandoned because of congestion in room 202.

The second day of training is the hardest for all players but Gabby scheduled a tough drill for tomorrow sans radio dummies and other pleasant distractions.

No word was received here today about the status of Hank Leiber, lone unsigned Cub. Hartnett said he expected Hank would be at the dock in Wilmington well before sailing time a week from tomorrow. English and Stanley Hack signed today.

OUR WHITE SOX, 11 STRONG, START FOR CALIFORNIA

A week of bustling baseball activity in Chicago ended last evening when eleven White Sox ball players, all but two of them goggle-eyed rookies, stepped into the stylish City of Los Angeles streamliner at the Chicago and North Western station for the thirty-nine hour trip to the west coast.

Perhaps the busiest of the tourists, excluding Secretary Barry, who was here and there checking in the arrivals and their baggage, was Clint Brown, veteran right-handed relief hurler. Brown, who left the club last season because of a chipped bone in his elbow, assured all questioners that his arm would be all right. He said he tested it out this winter with no ill results.

The Comiskey clan, with the exception of Owner J. Louis, was out in full force. June Travis, daughter of Harry Grabiner, Sox vice president, was there for farewells, too. Each of the players seemed to have his own private going away group.

With Radcliff's signing, Shortstop Luke Appling remains as the sole White Sox hired hand who has not accepted terms.

Last night's baseball pilgrims were in charge of Traveling Secretary Joe Barry and Coach Billy Webb. The party will arrive in Los Angeles at 8:30 o'clock tomorrow morning, only an hour away from Pasadena, the destination. Players who made the trip are:

Pitchers John Rigney, Clint Brown, Tom Fleming, Jess Dobernic, George Gick, and Tom Steven, and Catchers George Rensa, Mike Tresh, Ken Sylvestri, Norman Schlueter, and Neal Hans. Steven and Hans are not regular members of the squad.

Fight Decisions

At Minneapolis, Minn.—Eddie Saxon beat Marty Simmons [10]; Dick Demray knocked out Tito Taylor [5]; Marv Watson stopped Solly Stark [2].

At Boston, Mass.—Henry Chmielewski knocked out Johnny Rossi [8].

MINNESOTA TRIES TO HALT INDIANA STREAK TONIGHT

Illinois Invades N. U.; Ohio at Wisconsin.

Games Tonight

Illinois at Northwestern.
Minnesota at Indiana.
Ohio State at Wisconsin.
Michigan at Purdue.
Notre Dame at Marquette.

Indiana, Ohio State, and Illinois, the three leaders of Western conference basketball, will run into rugged opposition as the race enters the stretch tonight. The Hoosiers will seek their ninth straight victory against Minnesota in Bloomington, Ohio State will face Wisconsin in Madison, and Illinois will encounter Northwestern before a capacity crowd in Patten gymnasium. The fourth conference game will bring together Michigan and Purdue in Lafayette.

Indiana, which lost its opening conference game and then defeated its next eight Big Ten foes, will take on a most difficult opponent. Minnesota has played fairly consistent ball with six victories in nine games, and still is in the conference race. Should Indiana win, it will have only Purdue and Michigan ahead, and it already has beaten the Boilermakers. Minnesota will have to win to stay in the race.

Suffering from the flu, Gordon Addington, Minnesota forward, was left in a Minneapolis hospital and will be replaced in the Gopher starting line-up by Guy Delamber.

Illini Have Hands Full.

An Indiana victory would ruin Illinois' chances of gaining anything better than a tie for the championship, even though the Hoosiers should lose their remaining games and Illinois should beat Northwestern and win its final contest against Chicago in Champaign Monday night.

The Illini, who defeated Purdue on Monday, are expected to have their hands full on the Northwestern court, even though the Wildcats lost to Indiana last Saturday and to Ohio State Monday. Both teams will be at full strength, the Illini paced by Pick Dehner, leading Big Ten scorer, and Bill Hapac, who ranks fourth among the conference scorers.

The Purple will be strengthened by the return of Chuck Melchoir, who missed Monday night's game. Bob Koble, center; Bob Voigts, Jim Currie, Bernie Davis, and Perry Feaman, guards, will play their last home game for Northwestern.

Notre Dame at Marquette.

Ohio State probably will meet less resistance than the other leading teams, as Wisconsin has played in and out basketball. The Badgers beat Purdue Saturday for their third victory, then lost to Minnesota Monday for their sixth defeat.

Notre Dame will try to reverse the result of its disastrous meeting with Marquette last Saturday when it encounters the Hilltoppers in Milwaukee tonight. The Irish, victorious in eleven straight games after having lost three of their first six, were crushed, 47 to 22, by Marquette. The defeat was the worst for Notre Dame since the closing game in 1923 when Wabash triumphed, 40 to 15, also a 25 point margin.

INDIANA BASKET TOURNEY DRAWS 779 QUINTETS

Indianapolis, Ind., Feb. 24.—[Special.]—The names of 779 teams were arranged today for the Indiana high school basketball tournament next month. Last year 787 quintets entered Hoosierland's biggest sports show.

Sectionals will be held next Thursday, Friday, and Saturday, the sixteen regionals March 11, the semi-finals at Evansville, Hammond, Indianapolis and Muncie March 18, and the finals at the Butler university fieldhouse here March 25.

In the Wake of the News

TIP to Golden Gloves fans: Watch Altus Allen, winner of the 175 pound title in the north section finals, in the Tournament of Champions in the Stadium next week. Veteran observers call the 18 year old slugger the most promising prospect since Joe Louis, who triumphed in the same division in 1934. Allen, who lives at 5846 Prairie avenue, is trained by Sol Butler, former all round athlete at University of Dubuque. Altus won the Illinois Athletic club title before entering Golden Gloves competition. . . . Freddy Pope and Pete Altizer, winners in the 112 and 118 pound divisions, respectively, on the north side, are cousins. Pope is a former Ohio A. A. U. champion. Altizer is a student at the Northern Illinois College of Optometry. . . . Gene Sarazen, former American and British open and national professional golf champion, will be 37 years old Monday. . . . S. B. [Sarge] Gibson, Bloomington restaurant owner, is serving his eighteenth season as official timekeeper at Indiana university basketball games. . . . Ed Goddard, star half back of the Cleveland Rams, who is taking a post-graduate course at the University of Southern California, will report to the Ogden, Utah, farm club of the Cincinnati Reds at the close of the semester in June. He is an infielder. . . . Henry Cotton, British golf pro, indicates in a recent letter to Bob Harlow that he probably will not make a tour of America this year. For the benefit of any American stars who may wish to challenge Henry his address is Ashridge Golf club, Berkhamsted, Herts, England. If the boys feel they must use the telephone his number is Little Gaddesden 90. Try that on your dial. . . .

Alec McNab, veteran international soccer star now playing in St. Louis, represented Scotland in matches against Ireland and England as far back as 1921. . . . Neil Colville, young center for the New York Rangers, has gray hair, said to be the result of his being lost in the Canadian woods one time.

After the Race.

A cheer and a grin,
He had him to win.

A smile on her face,
She had him to place.

A look of regret,
'Cause he didn't bet.

A sigh of remorse—
He picked the wrong horse.

—Toots Miller.

* *

Thought for Today.

Isn't it funny how soon after marriage a man will begin working overtime at the office? —Ala Porte.

* *

Gertrude Is Right.

Gertrude must have had Wake contributors in mind when she wrote, in "Picasso": "A creator can do only one thing—he can only continue; that is all he can do."

—Joseph Charles Salak.

* *

What's in a Name?

Karl Bottle operates a tavern in Waukegan. —Smoky.

H. J. Bridegroom of Peoria is a justice of the peace.

—Dave McDonald.

* *

Let's Hear from You, Will.

A Chicago company desires the name and address of Insurance Exchange Will and permission to use his verse, "Ode to Now," which appeared in the Wake Wednesday. It's your move, Will.

* *

Fantasy.

How nice to lie and watch the rain
Come trickling down my window pane,
The lightning's bright, revealing eye
Into the darkness' secrets pry,
And lends enchantment to the trite
Things hidden by the cloak of night.

The world outside's transformed anew,
The street's a sea—in fancy, too,
My home's encircled by a moat
A'sail with many a paper boat;
The wind is Arion's serenade
To some misty, Nereidan maid;
My room's receptive to great hosts
Of whimsical, self-fashioned ghosts
Who've come, at my command, to keep
Me company in dream filled sleep.

—Philip Gay.

* *

Pet Peeve.

The teacher who feels it her duty to remind me that I am late to class, as if I didn't know it.

—Livio Andreatta.

You Can't Win.

It's taken us five years to get rid of the ash trays, tie clips, pennants, and other souvenirs of the last World's Fair and now look what we're in for. —Wallace Finke.

* *

Life Is Complete.

So now I'll rest in sweet content,
Though I grow old and fat;
I've finally broken into print—
And in the Wake, at that.

—Janie B.

* *

The Wake Depends Upon Its Friends.

* *

Signs of the Times.

On the magazine rack in a north side station: "I hope the next guy who stands here reading my magazines misses his train, like the last one did." —Big Stoop.

* *

Hold That Table.

If you have any would-be Frank Bucks in your home you might be interested in the following ad from a Tuscola, Ill., newspaper: FOR SALE —Solid oak dining room suite; six chairs, refractory table and buffet. ——— North Main street, Tuscola.

—Mrs. N. W. P.

* *

Remember 'Way Back When:

A gay blade drove lickety-split to call for his best girl, then left the homeward routing to old Nellie?

—H. G.

* *

This Is Known as Extending the Neck.

Concerning this business of gentlemen remaining seated while ladies stand in street cars [The Girl Friend in Wake of 2/20/39], may I remind her that women never had such troubles when they were content to remain in their proper stations? Refer: Any history written before the suffrage amendment was enacted. As they now consider themselves our equals it is my personal desire to treat them as such, and we DON'T give our seats to other men.

—The Count of the Boots.

* *

Not a Bad Team, at That.

How's this for an all-National league team made up of American league castoffs: Debs Garms, 3b; Leo Durocher, ss; Al Simmons, lf; Zeke Bonura, 1b; Ernie Koy, rf; Carl Reynolds, cf; Tony Lazzeri, 2b; Luke Sewell, c; Earl Whitehill, Whitlow Wyatt, and Jack Russell, pitchers? And they call it a major league.

—Bernard Spadafore.

Ten Years Ago Today—Wisconsin strengthened its hold on the Western conference basketball lead by defeating Purdue, 27 to 24. . . . Newspaper men in Miami to cover the impending Stribling-Sharkey fight were trying to solve the mystery of a reported attempt on the life of Jack Dempsey. It was claimed two men entered Dempsey's hotel room and fired several shots at him. . . .

Platak Beats Corson in Handball Quarter Final

Joe Platak of the Lake Shore A. C., defending champion in the Central A. A. U. state handball tournament at the Midwest Athletic club, advanced to the semi-finals last night. Platak beat George Corson of the Hyde Park Y, 21-7, 21-1. Charles Ravas of Postl's Health club, defeated Paddy Cannon of the Medinah A. C., 21-14, 14-21, 21-12, and Joe Frank of the Hyde Park Y., whipped Bob Quinn, Midwest A. C., 21-15, 17-21, 21-16.

Patty Berg, Laddie Irwin Reach Florida Golf Final

Ormond Beach, Fla., Feb. 24.—[Special.]—Patty Berg of Minneapolis, national women's golf champion, will meet Laddie Irwin of Montclair, N. J., in the finals of the South Atlantic tournament tomorrow. The red headed Minnesotan coasted to a 6 and 5 victory over Audrey Powell of Los Angeles in one of today's semi-finals, while Miss Irwin was extended to the final green to beat Mrs. Miriam Phipps Lyon of Orlando, Fla., 1 up.

REFEREE STOPS FIGHT IN 11TH; BABY'S EYE CUT

Lou Far Ahead on Points at Finish.

New York, Feb. 24.—[Special.]—The first knockout of his career tonight overtook Baby Arizmendi, California lightweight, but the fiery little Mexican has yet to be knocked off his feet in a career that extends over eight years. Lou Ambers, former world lightweight champion, gained credit for a technical knockout over Arizmendi in eleven rounds in Madison Square Garden.

Nine thousand fans paid $19,365 to see the head-to-head, give-and-take struggle that was monotonously hard fought.

A severe cut over the right eye, sustained in the ninth round, brought the end of the struggle at the conclusion of the tenth. Dr. William H. Walker, state athletic commission physician, summoned by Chairman John J. Phelan, examined the cut between the tenth and eleventh rounds, and ordered the bout stopped.

Stopped After Bell in 11th.

As the bell rang for the eleventh, Referee Pete Hartley, notified by Dr. Walker that Arizmendi could not go on, spread his arms to signal an end to the contest. Commissioner Bill Brown said the knockout would be scored in the eleventh round.

Another moot point was whether the eye injury to Arizmendi came from a blow or an accidental collision of heads. Cal Working, Arizmendi's manager, said it was caused from a butt as they fought in a clinch in the ninth. Referee Hartley said it appeared to him that a left hook did the damage.

As far as this battle of contradictions went, it was a typical Ambers scuffle. He was in front, seven rounds to three, including the ninth and tenth, when Arizmendi fought under the handicap of the cut eye. Fouls cost Arizmendi the second and fourth rounds.

Ambers Never Lets Up.

The ex-champion, surviving wicked body smashes, pelted Arizmendi with a blizzard of blows at long range, outscoring the Baby from a numerical standpoint of punches alone.

Ambers took the second, fourth, fifth, sixth, seventh, ninth, and tenth rounds. Arizmendi won the first, third, and eighth simply because he waded in, indifferent to Ambers' fusillades, and punished his body severely with left hooks.

Ambers was knocked almost through the ropes in the fifth. He was stopped in his tracks under Arizmendi's savage body fire in the seventh. He shook under the impact of a left hook to the jaw and a left to the body in the eighth when Arizmendi fought viciously. Except for these outbursts, however, Ambers was the master. Ambers weighed 135¾ pounds and Arizmendi 136.

In the semi-final Eddie Pierce, English middleweight, fought a six round draw with Al Wardlow, Youngstown. Cal Cagni, Cresskill, N. J., middleweight, won a decision over Walter Franklin, Bronx fighter.

College Basketball

LAST NIGHT'S RESULTS.

De Paul, 37; Nebraska, 33.
Bradley, 57; Omaha, 28.
St. Ambrose, 36; Simpson, 34.
Carbondale, 53; Macomb, 47.
Illinois Normal, 44; Charlestown, 30.
Shurtleff, 33; Oakland City, 31
Butler, 42; Wabash, 16.
Franklin, 36; Akron, 31.
Indiana Central, 41; Hanover, 25.
Temple, 32; Georgetown, 25.
Morton Jr., 57; Joliet Jr., 41.
California, 42; So. California, 39.
Winona, 42; St. Cloud, 38.
Villanova, 40; New York U., 27.
North Dakota, 36; North Dakota State, 32.
South Dakota State, 32; South Dakota, 30.
Iowa Wesleyan, 40; Penn, 36.
Williams, 37; Boston U., 27.
Superior, 37; La Crosse, 32.
St. John's, 51; St. Thomas, 48.
Hope, 46; Albion, 43.
Maryland, 47; Washington coll., 37.
Kalamazoo, 53; Hillsdale, 26.
Cornell, 41; Monmouth, 31.
Wartburg, 50; Iowa Central, 46.
Colorado, 48; Utah, 46.
Marshall, 54; W. Va. Wesleyan, 38.
Colorado State, 46; Wyoming, 45.
Utah State, 54; Denver, 39.
Mississippi State, 51; Mississippi, 26.
Olivet, 59; Adrian, 24.
Wayne, 40; Michigan State, 33.
Calvin, 50; De Sales, 43.
Stanford, 38; U. C. L. A., 32.
Oregon, 38; Oregon State, 37.
Huntington, 41; Concordia, 29.
West. Kentucky, 47; Louisville, 28.
Idaho Southern, 45; Montana State, 27.
Duluth, 46; Bemidji, 45.
Murray, 36; Georgetown [Ky.], 22.
Culver Stockton, 38; Mo. Central, 37.
Stevens Point, 29; Platteville, 24.

FOR MAYOR
(Vote for One)
☒ DWIGHT H. GREEN

ANNUAL BOAT, SPORT EXHIBIT OPENS TOMORROW

Obstacle Casting Event on Program.

BY BOB BECKER.

The tenth annual national boat and sports show opens at 1 o'clock tomorrow afternoon on Navy pier, with exhibits and competitive events of interest to fishermen, boat owners, and other outdoor fans as the main attractions. The show will be open from 1 to 11 p. m. each day and will continue through next Sunday.

Many resort associations, as well as conservation agencies, state conservation departments, boat manufacturers, and fishing and camping manufacturers will have exhibits at the show.

Miss Avis Darrow of Duluth, who holds the title of Miss Minnesota, will represent her state in the contest to decide the queen of the show. She also will serve as the official hostess during the celebration of Minnesota day next Wednesday.

Obstacle Casting Scheduled.

Obstacle casting, the new bait casting game which was staged for the first time by THE TRIBUNE at the outdoor show held in the International amphitheater Jan. 21 to 29, is on the schedule of events. Obstacle casting is similar to regular bait casting, except that the casting rings are camouflaged with logs, twigs, and other materials. On five of the ten rings competitors cast from a sitting position, as they would if they were sitting in a rowboat on a lake or stream. The idea behind the new game is to make conditions as near as possible like those a fisherman encounters on an actual fishing trip.

Last Day Event.

The obstacle event will be held the final day of the eight day show, March 5. It will be open only to casters not affiliated with any casting club, or casters who have belonged to such a club for less than a year. Junior casters and lady casters are also eligible.

Casting contests will be held every day of the show starting Monday. No competition will be held tomorrow, but the casting platform will be open for practice and exhibitions. Casters will be admitted to the pier by showing their rods and reels at the gate.

Butler in Charge.

W. J. Butler of the Shedd aquarium will be in charge of all casting competition sponsored by THE TRIBUNE. Trophies will be awarded to the high scorers in each event, and the title of Chicagoland champion goes with the winning of the final competition Saturday night, March 4. The three high scorers in each of the preliminary events staged during the week will compete for the Chicagoland title that night.

Detroit Polo Trio to Meet Fort Sheridan

The Detroit Falcons will play Fort Sheridan tonight in the 124th Field Artillery armory. If the Falcons win, they will take second place in the senior division of the Metropolitan Polo league.

The evening's program, starting at 8:30 o'clock, will open with a game between the Chicago Shamrocks and the Ranchers of the four to six goal division.

Bill Boyer of the Falcons, who was unable to appear against the Chicago Ramblers two weeks ago, will be available tonight. He will line up with Volney Bayley, team captain, and Jay K. Secor, who earlier in the week was boosted by the handicapping committee from three to five goals.

The Detroit team is tied with the Ramblers for second, each having won three games and lost two.

Fort Sheridan will ride with Capts. C. B. Hutchinson, D. H. Galloway, and W. A. Holbrook Jr. The Army team, now in fourth place, will receive three points by handicap.

The Ranchers will present a lineup of Eddie Hirsch and the Healy twins, Jim and Mike. The Shamrocks will not pick their combination until game time. They will have seven players ready for action. The odds favor Capt. Bill Everett, Lieut. Jim McAnulty, and Lieut. Laddie Pachl as the starters. Hobart Reed, Lieut. John Robb, Lieut. R. L. Johnson, and Maj. Leslie Ireland are the others.

Walter C. Barger will referee both contests.

FAIR GROUNDS RESULTS.

FIRST RACE—Purse $600, claiming, 3 year olds and up, 5½ furlongs:
Blind Star, 118 [Dew]....14.60 6.00 3.40
Idle Worker 11: [Oros].. 3.40 2.60
Wacky Jack, 106 [Traban] 2.60
Time, 1:07 3-5. Fluke, Tight Mouth, Blakeen, Clasp, Frost Bite, and Polante Seth ran.

SECOND RACE—Purse $600, claiming, 3 year olds and up, 5½ furlongs:
B. Eighty, 111 [Calvert]...9.40 4.40 3.40
*Bromide, 111 [G. Smith].. 6.80 4.00
Wild Blonde 106 [Cornay] 4.40
Time 1:07 3-5. Whisk Cole, Ottos Choice, Dark Roamer, Miss Monte, *Genesee, *Gurt Palmer, Bucks Image, Red Garter and Twinkle Feet ran. *Field.

THIRD RACE—Purse $600, claiming, 4 year olds and up, 6 furlongs:
Waygood Lad, 114 [Fids]..18.80 7.80 5.00
Clean Cut, 102 [Bowen].. 7.00 4.60
Jessie O., 109 [Marrero].. 3.40
Time 1:14 4-5. Beautiful Bud, Lyngate, *Hasty Wave, *Bobbie V., *Charwitch, Tireless Lady, Dusky aid My Prisoner and Caath ran. *Field.

FOURTH RACE—Purse $600, claiming, 2 year old maidens, 2 furlongs:
Belle James, 112 [Oros]..12.40 6.00 3.80
Axelson, 115 [King]..... 14.20 8.00
Bright View, 112 [Cornay] 2.60
Time, :23 3-5. Kilplacer, *Spot Lamp, *Betsobel, *Dombril, Maninthemoon, Hiwave, Trim Stepper, Sis Barrera, and Caube ran. *Field.

FIFTH RACE—Purse $600, claiming, 4 year olds and up, 6 furlongs:
Glowset, 106 [Lowe].....23.20 10.20 5.40
Miss Webb, 106 [Gaither] 8.20 4.80
Brides Delight, 110 [Dew] 4.20
Time, 1:13 4-5. Mountkala, Ducmiss, Maebob, Royal Broom, Pish Tush, and Black Rhapsody ran.

SIXTH RACE—Purse $600, claiming, 4 year olds and up, 1 mile and one sixteenth:
Dolly E., 103 [Bowen].....6.60 4.00 3.00
Lena J., 101 [Keiper].. 6.20 4.00
Morning Mail, 110 [Oros].. 2.80
Time 1:48. Arachne, Manhunt, Park City and Ramshead ran.

SEVENTH RACE—Purse $600, claiming, 4 year olds and up, 1 mile and 70 yards:
Chipeta, 101 [Oros]........ 5.80 3.60 3.00
Mr. Quick, 110 [Bowen].. 11.20 7.00
Miney, 106 [King]........ 4.20
Time, 1:45. *Eddies Brother, Erech, *Miss Ivory, *No Doubt, Flosilda, Irisheen, Lady Tichner, and Carbines Goldy ran. *Field.

FOR MAYOR
(Vote for One)
☒ DWIGHT H. GREEN

SMILIN' JACK—THE BIRD HAS FLOWN

TERRY AND THE PIRATES—NO COMEBACK FOR SANJAK

Reg. U. S. Pat. Off.: Copyright, 1939, by Chicago Tribune-N. Y. News Syndicate, Inc.

Meade Wins 3 More; Hialeah Total Now 65

Miami, Fla., Feb. 24.—(AP)—Don Meade tripled again today.

The brilliant jocky, who has broken all Florida riding records since his return from a two year suspension, extended his string of victories to sixty-five for the current Hialeah meeting.

All of his winners today were mares, including Little Miracle, which sprinted six furlongs in 1:11 2/5 to take the grade C feature. Little Miracle, which won only one of her sixteen starts last year, paid $8.60 for $2.

Meade's first victory came in the third race on Patsey Begone, a $11 for $2 shot, which won by half a length in an otherwise bunched finish. He came right back to win the fourth on the favored False Point. She paid $6.10 for $2.

Fourteen leading 3 year olds will run tomorrow in the $20,000 added Flamingo stakes, second most important event of the Hialeah meeting.

The Woolford farm, whose Lawrin captured the Flamingo last year and went on to win the Kentucky Derby, furnishes two entries for tomorrow's event in Inscoelda, champion 2 year old filly of last year, and Technician, winner of two of his three starts at Hialeah.

The filly drew top weight of 121 pounds, one more than the Saratoga stable's Volitant, which was considered a leading colt of last year. Meade will ride Volitant.

Herbert M. Woolf's entry was the pre-race favorite at 2 to 1, with Volitant next in line at 5 to 2. Ira Hanford will ride Technician.

RACQUETS MEET STARTS TODAY IN LAKE SHORE A. C.

First round play is scheduled this afternoon and tomorrow on the Lake Shore Athletic club courts in the annual tournament of the Chicago District Racquets association. Thirty-four of Chicago's top ranking players are entered.

Homer L. Dixon Jr., defending champion; J. Dudley Pope, 1939 western champion; William E. Jones, and Joe Janotta were seeded in the draw. They were members of the Chicago team which was runner-up for the national title two weeks ago.

SANTA ANITA RESULTS.

FIRST RACE — Purse $1,500, claiming, 3 year olds, 6 furlongs [chute]:
Scapose, 116 [Coucci]......81.00 33.20 15.60
Co-High, 111 [Leishman].. 32.00 14.40
Audacious Lady, 111 [Ch'ki] 4.20
Time, 1:13 3-5. Bosca, Master Jean, Elinor D. P., Nikta, All Spades, The Cleaver, Mask and Wig, Xenoras Fox and Kitty Kee ran.

SECOND RACE—Purse $1,500, claiming, 3 year olds, 6 furlongs [chute]:
In Range, 116 [Westrope] 4.00 3.00 2.40
Silver Doctor 116 [Bier'n] 4.40 3.00
Dust To Dust, 111 [Scheih] 3.40
Time, 1:13 1-5. Torch Singer, Shasta Fitz, Frank O., Nanak, Fort Ryola, Timber Cat, Immunity, Crystal Lou and Bar Thirteen ran.

THIRD RACE—Purse $1,500, claiming, 4 year olds and up foaled in California, 6 furlongs:
Deline Bank, 112 [Miller].12.80 5.40 3.80
Sir Ridgeway, 117 [Lon'n] 4.80 3.40
Campillo, 111 [Chojnacki]. 4.20
Time, 1:12 2-5. Bunch Boy, Denbigh, Skipton, Home Loan, Ceroy, Capt. Gridley, Red Chalk, Kent, and Prince Heather ran.

FOURTH RACE—Purse $1,500, allowances, 3 year olds and up, 6 furlongs:
Cross Sign, 114 [B. James].8.40 4.40 3.80
Upstream, 114 [F. Scheih].. 21.00 12.20
Snap Clock 109 [S Williams] 6.60
Time, 1:10 4-5. Pear Star, Lace Reigh, Mark Hellinger Ginoca, and Mightily ran.

FIFTH RACE—$1,500, claiming, 4 year olds and up, 1 mile:
Ariel Cross, 120 [Wall]....4.80 3.80 3.00
Born Happy, 117 [Longden] 6.40 4.00
Palmar, 120 [Adams] 3.60
Time 1:38 1-5. Sweep Royal, Coulee Dam, Spring Flood, Infinite Lady, Return Check, and Uallno ran.

SIXTH RACE—Handicap, purse $2,000, 4 year olds and up, 1 mile:
Capt. Cal, 113 [Adams]... 7.20 4.00 out
Don Mike, 118 [Longden]. 4.40 out
Unselfish, 108 [Wall]...... out
Time, 1:38. Thanksgiving ran.

SEVENTH RACE—Purse $1,500, claiming, 4 year olds and up, 1 1-16 miles:
Our Dream, 115 [Fallon]..37.20 12.40 4.80
White Sand, 104 [Wall]... 3.80 2.60
Gallaclay, 107 [Corbett]... 2.80
Time, 1:44 3-5. Merry Mood, Forsooth, [illegible]

EIGHTH RACE—Purse $1,500, claiming, 4 year old and up, [illegible]
Cerro, 112 [Chojnacki].. [illegible] 4.80
Jawbreaker, [illegible] 3.20
Undulate, [illegible] 3.40
Time, 1:4[illegible] Gold Trophy, Sahara, Chic[illegible] Celer d'Or, Night Raven, [illegible]

HIALEAH PARK FORM CHART

[BY THE ASSOCIATED PRESS.]

FEBRUARY 24, 1939.

FIRST RACE—Purse $800. [Claiming price, $2,500.] Two year olds. Nursery course, three furlongs [straightaway.] Start good. Won driving, place same. Went to post at 2:00. Off at 2:03½. Winner, br. c., 2, by Brilliant-Ada Blackjack, by Torchbearer. Owner, A. L. Aste. Trainer, J. Hogan. Net value to winner, $600; second, $125; third, $50; fourth, $25. Time, :34 1-5. Weather, clear; track, fast.

Horse—	Wt	PP	St			Str	Fin	Jocky	Eq odds
*BRILLIANT GOLD	116	13	4	...	...	1^{2}	$1^{1/2}$	E.Steffen	2.10-1
DARBY DALLAS	116	11	5	...	...	$2^{1/2}$	2^{hd}	L.Balaski	44.50-1
COLORED POST	108	4	2	...	...	$3^{1 1/2}$	$3^{1 1/2}$	N.Pariso	11.35-1
KAI-HI	120	10	3	...	...	4^{hd}	$4^{1/2}$	I.Anderson	13.20-1
EAGLE SCOUT	116	2	1	...	...	6^{1}	5^{1}	J.Stout	113.85-1
PLUTO	116	7	6	...	...	$5^{1/2}$	$6^{1/2}$	M.Peters	4.05-1
HEAD MASTER	116	5	7	...	...	$8^{1/2}$	7^{1}	E.Arcaro	8.90-1
DAN'S FOLLY	113	9	9	...	...	7^{1}	$8^{1/2}$	D.Driscoll	123.15-1
WHAT FUN	116	3	8	...	...	$9^{1/2}$	9^{hd}	D.Meade	7.10-1
GOLDEN CARGO	113	1	10	...	...	10^{1}	10^{1}	I.Hanford	5.20-1
BALTEE	116	6	11	...	...	12^{1}	$11^{1/2}$	J.Renick	185.20-1
*TONKAWA	113	12	12	...	...	$11^{1/2}$	$12^{1 1/2}$	J.G.Wilson	2.10-1
DOUBLE OVER	116	8	13	...	...	13	13	E.Porter	74.80-1

*Field.

Two dollar mutuels paid: Brilliant Gold, $6.20 straight, $3.90 place, $2.90 show; Darby Dallas, $42.80 place, $10.30 show; Colored Post, $7.30 show.

SECOND RACE—Purse $1,000. [Claiming price, $2,500.] Three year old fillies. Six furlongs. Start good. Won driving, place easily. Went to post at 2:31. Off at 2:36½. Winner, ch. f., 3, by Time Maker-Red Hat, by Chatterton. Owner, B. F. Whitaker. Trainer, J. Howard. Net value to winner, $700; second, $150; third, $100; fourth, $50. Time, 1:12 4-5.

Horse—	Wt	PP	St	¼	½	Str	Fin	Jocky	Eq odds
RED TIME	112	1	7	8^{3}	8^{1}	$3^{1/2}$	1^{nk}	R.Nash	5.35-1
MYRNA LEE	112	6	6	$4^{1/2}$	2^{hd}	$2^{1 1/2}$	2^{3}	E.Maloney	13.85-1
READY-ABOUT	115	3	3	3^{hd}	$4^{1/2}$	5^{2}	3^{ns}	J.Ashcroft	9.40-1
JEAN C.	117	7	1	2^{1}	3^{3}	4^{1}	4^{3}	D.Meade	4.85-1
NANAHCUB	114	4	4	6^{hd}	6^{1}	6^{3}	5^{2}	I.Anderson	10.05-1
BOBBIN	112	9	5	$5^{1 1/2}$	5^{1}	$7^{1/2}$	6^{4}	W.Yarberry	2.70-1
COLITTLE HARPIST	114	5	8	7^{3}	7^{5}	8^{2}	7^{5}	J.Wagner	5.65-1
HER QUEST	109	2	9	9	9	9	8^{4}	A.Snider	66.10-1
TO TOWN	117	8	2	$1^{1/2}$	$1^{1/2}$	1^{hd}	9	M.Peters	9.30-1

Two dollar mutuels paid: Red Time, $12.70 straight, $8.50 place, $7.50 show; Myrna Lee, $13.50 straight, $8.00 place, Ready-About, $5.20 show.

THIRD RACE—Purse $1,000. [Claiming prices, $3,000 to $2,500.] Three year olds and up. Six furlongs. Start good. Won driving, place same. Went to post at 3:03. Off at 3:09½. Winner, dk. br. m., 6, by Lucullite-Capture, by Bud Lerner. Owner, J. Y. Pyle. Trainer, same. Net value to winner, $700; second, $150; third, $100; fourth, $50. Time, 1:12.

Horse—	Wt	PP	St	¼	½	Str	Fin	Jocky	Eq odds
PATSEY BEGONE	112	1	1	$2^{1/2}$	1^{hd}	1^{hd}	$1^{1/2}$	D.Meade	4.50-1
BULLET B.	103	7	4	4^{1}	$3^{1 1/2}$	$3^{1 1/2}$	$2^{1/2}$	R.Merritt	24.35-1
LITTLE RHODY	104	3	5	5^{3}	4^{2}	$5^{1 1/2}$	3^{hd}	G.Seabo	21.60-1
MARFEU	117	4	6	6^{2}	$6^{1/2}$	4^{2}	4^{hd}	R.Donoso	17.90-1
KNOWING	105	2	2	1^{hd}	2^{hd}	2^{hd}	5^{hd}	J.Ashcroft	2.75-1
BISSAKERRY	101	8	7	$7^{1 1/2}$	7^{2}	6^{2}	6^{hd}	R.Nash	11.65-1
FIRST ENTRY	112	6	8	8^{8}	8^{6}	8^{5}	7^{3}	W.Yarberry	8.50-1
GHOST TRAIN	108	5	3	3^{hd}	$5^{1/2}$	7^{2}	8^{4}	A.Snider	3.30-1
FREE CHILD	110	9	9	9	9	9	9	A.DeLara	7.80-1

Two dollar mutuels paid: Patsey Begone, $11.00 straight, $5.80 place, $4.70 show; Bullet B., $12.80 place, $7.20 show; Little Rhody, $9.40 show.

FOURTH RACE—Purse $1,100. [Claiming prices, $6,000 to $4,500.] Four year olds and up. Seven furlongs [out of chute.] Start good. Won handily, place driving. Went to post at 3:36. Off at once. Winner, br. f., 4, by Jamestown-Fallacious, by Rustic. Owner, J. A. Healey. Trainer, same. Net value to winner, $775; second, $175; third, $100; fourth, $50. Time, 1:24 3-5.

Horse—	Wt	PP	St	¼	⅜	Str	Fin	Jocky	Eq odds
FALSE POINT	108	6	2	$1^{1/2}$	1^{2}	$1^{1 1/2}$	1^{1}	D.Meade	2.05-1
GHOST QUEEN	108	1	3	2^{2}	$2^{1/2}$	2^{4}	2^{hd}	J.Ashcroft	2.20-1
OUR WILLIE	113	2	5	6	6	$3^{1/2}$	3^{3}	J.Littrell	4.50-1
ODDESA FRANK	105	4	1	3^{hd}	5^{3}	4^{1}	4^{2}	W.Yarberry	9.75-1
CERISSE III.	102	5	4	5^{4}	4^{hd}	$5^{1/2}$	5^{4}	C.Charlton	4.95-1
YOUR BUDDY	109	3	6	4^{hd}	3^{1}	6	6	R.Bateman	27.50-1

Two dollar mutuels paid: False Point, $6.10 straight, $3.20 place, $2.50 show; Ghost Queen, $3.40 place, $2.50 show; Our Willie, $2.80 show.

FIFTH RACE—Three Score and Ten Club. Purse $1,000. Four year olds and up in Grade C. Six furlongs. Start good. Won easily, place driving. Went to post at 4:02. Off at 4:04. Winner, ch. m., 6, by Bud Lerner-Nida, by Whisk Broom II. Owner, Mrs. E. G. Lewis. Trainer, L. Feustel. Net value to winner, $700; second, $150; third, $100; fourth, $50. Time, 1:11 2-5.

LITTLE MIRACLE	108	4	1	1^{3}	$1^{1/2}$	1^{1}	1^{3}	D.Meade	3.30-1
IRISH MOON	107	3	2	3^{hd}	4^{4}	$3^{1/2}$	2^{hd}	A.Snider	1.85-1
MARSON	112	1	3	2^{hd}	$2^{1 1/2}$	2^{2}	3^{2}	E.Maloney	5.30-1
SHE'S RIGHT	113	2	4	4^{5}	3^{3}	4^{3}	4^{5}	J.Ashcroft	2.90-1
BIOLOGIST	110	6	5	5^{4}	5^{5}	5^{4}	5^{4}	J.Stout	20.00-1
ROOM SERVICE	109	5	6	6	6	6	6	W.Yarberry	13.00-1

Two dollar mutuels paid: Little Miracle, $8.60 straight, $4.30 place, $3.60 show; Irish Moon, $3.50 place, $2.70 show; Marson, $3.70 show.

SIXTH RACE—The Florida Sunbeam. Purse $1,200. Three year olds. Mile and a sixteenth [on the turf.] Start good. Won driving, place same. Went to post at 4:33. Off at 4:33½. Winner, dk. br. c., 3, by Sun Hatter-Ethel Galliger, by Seth. Owner, C. W. Pershall. Trainer, T. Root. Net value to winner, $850; second, $200; third, $100; fourth, $50. Time, 1:48.

BROWN BEN	105	6	3	2^{1}	3^{hd}	2^{1}	$1^{1/2}$	W.Yarberry	3.45-1
TOP QUEEN	108	1	1	4^{5}	1^{hd}	1^{1}	2^{2}	P.Roberts	2.00-1
VAIN BO	102	2	4	6	$5^{1/2}$	4^{hd}	3^{ns}	R.Nash	2.20-1
NICHOLAS S.	105½	4	2	$3^{1/2}$	$4^{1 1/2}$	$3^{1 1/2}$	4^{3}	J.Ashcroft	6.55-1
GREEDAN	105	5	5	1^{2}	$2^{1/2}$	5^{8}	5^{2}	A.Snider	10.55-1
BEACON ROCK	103	3	6	5^{1}	6	6	6	R.Bateman	31.85-1

Two dollar mutuels paid: Brown Ben, $8.90 straight, $4.00 place, $2.60 show; Top Queen, $3.60 place, $2.60 show; Vain Bo, $2.60 show.

SEVENTH RACE—Purse $1,000. [Claiming prices, $1,600 to $1,200.] Four year olds and up. Mile and a furlong. Start good. Won driving, place same. Went to post at 5:04. Off at 5:05½. Winner, ch. c., 4, by Challenger II.-Imagination II., by Buchan [Eng.] Owner, C. F. Kohler. Trainer, E. Coates. Net value to winner, $700; second, $150; third, $100; fourth, $50. Time, 1:52 3-5.

THE STORY	118	9	4	$1^{1/2}$	1^{2}	1^{1}	1^{1}	R.Donoso	26.75-1
BLACK GIFT	114	6	2	$2^{1/2}$	2^{3}	2^{2}	2^{hd}	D.Meade	6.25-1
MISTRALKIN	111	8	9	6^{hd}	7^{hd}	$3^{1 1/2}$	3^{2}	I.Anderson	5.85-1
NESSUS	114	3	1	8^{3}	8^{5}	5^{4}	4^{3}	C.Calvin	7.55-1
DOUBLE R.	115	5	7	7^{2}	6^{hd}	6^{5}	5^{3}	J.Ashcroft	3.10-1
HUNTING RIDGE	107	4	6	$3^{1 1/2}$	$3^{1/2}$	$4^{1/2}$	6^{2}	R.Nash	12.50-1
CHECK SIGNAL	114	2	10	9^{4}	9^{4}	$7^{1/2}$	7^{4}	E.Arcaro	18.50-1
HIGH END	113	10	8	4^{hd}	4^{hd}	8^{3}	8^{6}	W.Yarberry	60.85-1
WOODWAAC	113	7	3	5^{2}	5^{hd}	9^{5}	9^{10}	C.Charlton	2.75-1
WEST SEA	109	1	5	10	10	10	10	A.Craig	37.30-1

Two dollar mutuels paid: The Story, $55.50 straight, $18.80 place, $9.90 show; Black Gift, $6.60 place, $4.90 show; Mistralkin, $5.30 show.

EIGHTH RACE—Purse $1,000. [Claiming prices, $1,250 to $1,000.] Fillies and mares. Four year olds and up. Mile and a furlong. Start poor. Won easily, place driving. Went to post at 5:35. Off at 5:38½. Winner, ch. m., 7, by Infinite-Goldiva, by Golden Guinea. Owner, Miss I. Bulcroft. Trainer, W. A. Bulcroft. Net value to winner, $700; second, $150; third, $100; fourth, $50. Time, 1:53 1-5.

GOLDFIN	112	12	10	9^{2}	6^{1}	1^{hd}	$1^{1 1/2}$	R.Nash	4.55-1
HALLIE'S PLAY	117	5	4	$2^{1/2}$	2^{hd}	2^{hd}	2^{hd}	R.Donoso	8.40-1
FLAG SONG	115	11	9	11^{8}	9^{4}	4^{1}	3^{1}	J.Ashcroft	3.25-1
SUNCRAX	113	3	2	$1^{1 1/2}$	1^{hd}	$3^{1/2}$	4^{1}	A.Snider	11.20-1
THE WINK	112	6	7	7^{1}	$5^{1/2}$	$5^{1/2}$	$5^{1 1/2}$	C.Charlton	15.15-1
LITTLE BANNER	109	1	12	12	12	$8^{1/2}$	$6^{1/2}$	E.Robart	28.30-1
MALICE	109	7	8	$8^{1 1/2}$	8^{1}	6^{3}	7^{3}	E.LeBlanc	116.30-1
THAT ONE	114	9	6	6^{3}	$3^{1 1/2}$	7^{1}	8^{1}	M.Peters	12.65-1
ONCAVE	107	4	3	5^{hd}	$7^{1/2}$	9^{3}	9^{3}	W.C.Huff	7.35-1
SCHLEY NURSE	110	8	5	10^{5}	10^{1}	10^{5}	10^{5}	W.Cassity	16.20-1
DALAMAC	115	10	11	4^{hd}	4^{hd}	11^{6}	11^{10}	R.Bateman	5.95-1
SHANTIME	114	2	1	3^{hd}	11^{2}	12	12	A.Schmidl	92.30-1

Two dollar mutuels paid: Goldfin, $11.10 straight, $6.50 place, $3.90 show; Hallies Play, $9.30 place, $4.70 show; Flag Song, $3.40 show.

TODAY'S SELECTIONS

HIALEAH, MIAMI, FLA.
1—Crowning Glory, Mixwell, Wha Hae.
2—Sun Apollo, Package, Brilliant Rock.
3—SLAVE SONG, My Porter, Range Dust.
4—Seed, Crius, San Antioca.
5—Cisneros, Landlubber, Grandever.
6—Volitant, Technician, Easy Mon.
7—Sargazo, Her Reigh, Milano.
8—Smiling Prince, Old Story, Wild Count.

SANTA ANITA, ARCADIA, CAL.
1—Rocemus, Oblivious, Attabunny.
2—Midshipman, Donald Duck, Dark Conquest.
3—Danfield, Calaveras, Short Bread.
4—Galapas, Bulwark, Air Chute.
5—OSSABAW, Count Atlas, Parscout.
6—Cravat, Heelfly, Today.
7—Count Dean, Over Yonder, Sabueso.
8—Anhelation, Transbird, Hadtobe.

FAIR GROUNDS, NEW ORLEANS, LA.
1—Marcabala, Snorky, High Polish.
2—Zacabox, Adoress, Chief's Boy.
3—Nogalo, Lugano, Maepop.
4—Hope Diamond, Roidef, Dick Naishapur.
5—VOTE BOY, French Bread, Phalasan.
6—Orr entry, Catomar, Rough Diamond.
7—Bobrax, Rockrim, Persuader.
8—Union, Hereward, Checks.

FAIR GROUNDS ENTRIES.

FIRST RACE—Purse $600, claiming, 4 year olds and up, 6 furlongs:
Game ....109 *Taddy Bane 104
Dixie Princess ....113 Snorky 114
Quick ....114 *High Polish 109
Marcabala ....118 *Leeoran 109

SECOND RACE—Purse $600, claiming, 3 year olds, 6 furlongs:
*Witchs Wall ......110 Snow Flower 106
Cackle Time ......115 *Chief's Boy 110
*Adoress ....101 *Zacabox 103
*General R. ....102 *Please Doctor ..108
*Tureen 113

THIRD RACE—Purse $600, claiming, 4 year olds and up, one mile and a sixteenth:
Carus Clarus ......114 *Letty Ormont ..104
*Veil Star ....101 *Lester P. 109
*Manners Queen ....101 Dear Me 107
*Apple Time ....109 *Nogalo 104
Pumice Stone ......106 *Creole Beauty ..101
*Kleen Flight ......106 Maepop 112
*Lugano ....109 *Ilga 102
Tacheone ....104 Kuvera 114
Cute Thing ....104 *Trooperette 99

FOURTH RACE—Purse $700, allowances, 3 year olds, 6 furlongs:
†Bright ....104 Hope Diamond ..104
Jay D Bane..........104 †Roidef 104
Brodea ....106 Double Whisk 104
Young County ......112 Dick Naishapur ..104
My Day 101
†B. Hernandez entry.

FIFTH RACE—Purse $700, claiming, 4 year olds and up, 6 furlongs:
Anna Grand ....104 *Yule Star 107
Trickwick ....115 *Phalasan 108
French Bread ......101 *Vote Boy 101
Buster Boy ....108 *Hijo Manso 107
Virginia J 101

SIXTH RACE—The New Orleans Handicap, purse $1,500, 3 year olds and up, 1 1-16 miles:
‡Hope Eternal ......100 Teddy Haslam 107
Dick Naishapur ....94 Catomar 106
Rough Diamond ....106 ‡Orinoco 109
Skating Fool ....92 Whipowill 103
The Thrush ....105 Chance Sweet 109
‡Mrs. S. Orr entry.

SEVENTH RACE—Purse $600, claiming, 4 year olds and up, 1 and 1-16 miles:
Ellabee ....108 *Mere Frolic 103
Letswin ....105 Catsweep 115
Bay Memor ....110 Rockrim 110
*Miss Damara ......103 Persuader 115
*Bobbrax ....108 *War Jest 103
*Hook It ....103 *Kansascitian 110
*Swift Air 105

EIGHTH RACE—Purse $600, claiming, 4 year olds and up, 1 and 1-16 miles:
*Parlor Trick ....99 *Books Pride 109
Checks ....109 *Almarine 101
*Union ....109 *Two Brooms 106
Hereward ....111 *Broadway Girl ..101
*Blue Chatter ....101 Beneficiary 104
*Gold Color ....107 *Gawaine 106
*Hickory Lad ....106 Nervous Lady 106
*Triple Play ....109 Linnie Kate 106
*Free Play ....104 *Waugh Scout 104
*Apprentice allowance claimed.

SANTA ANITA ENTRIES.

FIRST RACE—Purse $1,500, claiming, 3 year olds, $1\frac{1}{16}$ miles:
Attabunny ....113 *Oblivious 108
Belknot ....103 Ebony Moon 103
Ned S. ....105 Rocemus 110
*Red Car ....110 In the Shade 106
Ample Lady ....103 Hollywood Zar 106
Sentimentalist ......104 Edith 104

SECOND RACE—Purse $1,500, claiming, 4 year olds and up, 1¼ miles [chute]:
Recoatna ....111 Brilliant Light 112
Midshipman ....112 Dark Conquest 112
Didutellus ....109 *Tuleby 107
Donald Duck ....112 Flashing Colors ..112
Playback ....112 Standard Time 112
Head Hunter ....116 Easter Parade 112

THIRD RACE—Purse $1,500, claiming, 4 year olds and up, foaled in California, 1 mile:
Enoch Borland ......112 Caritre 108
*Short Bread ....107 Valley Lad 108
Cannibal ....112 Shasta Racket 112
Shasta Buddy ....108 Hilsinger 112
Danfield ....112 Gamelon 107
The Marker ....112 Calveras 112

FOURTH RACE — The Catalina, purse $1,500, grade D handicap, 4 year olds and up, 6 furlongs [chute]:
Billie Bane ....108 Red Pepper 102
Bulwark ....108 Faithful Maud 112
Alviso ....110 Air Chute 116
Lavengro ....114 Galapas 114
Brown Jade ....112 Many Stings 108

FIFTH RACE—The Avalon, purse $1,500, grade D handicap, 4 year olds and up, $1\frac{1}{16}$ miles:
Mount Vernon II..102 Wild Turkey 102
Count Atlas ....104 Pageboy 110
Parscout ....112 Ossabaw 114
Pomkee 108

SIXTH RACE—Purse $10,000 added, the San Antonio handicap, 3 year olds and up, 1⅛ miles:
Frexo ....100 Whichcee 109
†Olimpo ....104 Jacola 117
‡Ossabaw ....110 No Dice 106
Cravat ....118 §Today 111
†Ligaroti ....120 Sorteado 118
‡Gosum ....110 War Minstrel 108
Heelfly ....116 Congressman 103
Wild Turkey ....100 ¶Flying Lee 100
‡Quick Devil ....105 ¶Bourbon King 106
Sweepalot ....105 Honey Cloud 108
†Binglin Stock farm entry.
‡L. B. Mayer entry.
§N. A. Howard and N. S. McCarthy entry.
¶H. P. Headley entry.

SEVENTH RACE—Purse $1,500, claiming, 4 year olds and up, 1 mile:
Count Dean ....116 Sky Glare 116
Decuria ....107 Over Yonder 116
Sabueso ....112 Mep 107
Count Edward ....112 Muscatine 112
Best Beau 112

EIGHTH RACE—Purse $1,500, claiming, 4 year olds and up, 2 miles:
Turkish Brand ....106 Malicious 115
Diarissa ....103 Transbird 105
Hadtobe ....110 Mr. Finn 109
Sextus ....106 Anhelation 108
*Apprentice allowance claimed.

HIALEAH PARK ODDS & JOCKIES

FIRST RACE—Three year olds and up, 6 furlongs:

Horse.	P.P.	Wt.	Jocky.	Odds.
Wha Hae	1	118	E. Arcaro	5-2
Gold. Thought	2	117	P. Roberts	20-1
Crown. Glory	3	118	Masy	4-1
Pandonna	4	110	Ashcroft	15-1
Graeme Cracker	5	104	Yarberry	5-1
Chancer	6	113	Nash	3-1
Mixwell	7	113	Robart	10-1
Dinner Jacket	8	109	Huff	20-1
Lady Sara	9	104	Snider	20-1
Last Chase	10	111	No Boy	15-1
Free Again	11	104	Nash	12-1
Balcony	12	109	Wagner	5-1

SECOND RACE—Four year olds and up, 1¼ mile:

Gold Cross	1	115	Bateman	15-1
Lowry	2	111	Juarez	30-1
Cape Race	3	113	E. Smith	20-1
Flying Orphan	4	111	Seabo	20-1
Brilliant Rock	5	117	Snider	6-1
Package	6	117	No Boy	4-1
Sun Appollo	7	111	Ashcroft	2-1
Freestone	8	111	Snider	10-1
Prince Dean	9	120	E. Smith	8-1
Sun Lamp	10	116	R. Donoso	30-1
Golden X	11	120	Rosen	10-1
Sink Or Swim	12	109	Anderson	15-1

THIRD RACE—Three year olds, 6 furlongs:

My Porter	1	117	Anderson	5-1
Range Dust	2	108	Porter	10-1
Calexico	3	108	Meade	2-1
Rockmaker	4	103	Nash	5-2
Scotch Trap	5	112	Rosen	5-1
Slave Song	6	112	Arcaro	8-1
Jinx Buster	7	108	Stout	10-1

FOURTH RACE—Four year olds and up, 1 3-16 mile:

Sir Reg	1	114	Nash	20-1
Mardromel	2	107	Craig	2-1
Lourdes	3	104	Ashcroft	5-1
Seed	4	120	Meade	4-1
Caught	5	112	Yarberry	3-1
San Antioca	6	112	Pariso	2-1
Crius	7	119	Young	5-1

FIFTH RACE—Four year olds and up, 1⅛ mile:

Landlubber	1	110	Anderson	10-1
Bewitched	2	116	Decamillas	15-1
Weary Flower	3	106	Nash	5-1
Cisneros	4	118	Wright	3-1
Grandever	5	111	Meade	4-1
Cheick Rama	6	106	Deering	20-1
Pretty Pet	7	108	Ashcroft	8-5

SIXTH RACE—Three year olds, 1⅛ miles [post positions drawn this morning]:

Inscoelda		121	J. Renick	2-1
Technician		118	I. Hanford	2-1
Volitant		120	D. Meade	5-2
Timeful		118	Ashcroft	4-1
Maeda		118	Steffen	30-1
Easy Mon		118	Anderson	6-1
Sirasia		118	R. Donoso	30-1
Joharie		116	Stout	20-1
Get Off		116	Wright	10-1
Stoney Brush		114	Young	20-1
Day Off		114	Arcaro	8-1
Chalmac		114	J. Marrianni	30-1
Shambles		114	Peters	30-1
Stockboard		114	Schmidl	30-1

SEVENTH RACE—Four year olds and up, 1⅛ mile:

Warlaine	1	117	Robart	10-1
Her Heigh	2	118	Calvin	6-1
Xavier	3	111	Nash	5-1
Shangay Lily	4	106	Deering	8-1
Holluschickie	5	118	E. Smith	20-1
Malano	6	118	R. Donoso	3-1
Sargazo	7	117	Yarberry	4-1
Count Valiant	8	115	Ashcroft	4-1

EIGHTH RACE—Four year olds and up, 1⅛ mile:

Alter Ego	1	107	Decamilas	8-1
Manhattan	2	104	Pariso	20-1
Old Story	3	110	Charlton	3-1
Smiling Prince	4	113	Nash	3-1
Chatter Wrack	5	108	Yarberry	20-1
Mister Jacko	6	108	Ashcroft	4-1
Playing Dan	7	110	Bateman	5-1
Poniard	8	104	Robart	15-1
Wild Count	9	113	F. Collins	10-1

Daily Doubles

HIALEAH.
Brilliant Gold and Red Time..........$70.10

FAIR GROUNDS.
B. Eighty and Waygood Lad..........$101.40

Illini Excel with Saber to Defeat N. U. Fencers, 15-12

Champaign, Ill., Feb. 24.—[Special.]—Illinois superiority with the saber won a fencing meet tonight from Northwestern by a score of 15 to 12. Northwestern excelled in foils and epee but the Illini won eight of the nine saber bouts.

Michigan Adds Notre Dame to Track Victims

Ann Arbor, Mich., Feb. 24.—[Special.] — Michigan's track team defeated Notre Dame tonight, 65 to 30. The Wolverines, Big Ten champions, yielded Notre Dame a first place to Greg Rice in the mile and ties for first in the pole vault and the high jump. One Yost fieldhouse record was broken and two tied as Michigan's Ralph Schwarzkopf and Elmer Gedeon shared honors with Rice.

MILE RUN—Won by Rice, Notre Dame; Wisner, Michigan, second; Davidson, Michigan, third. Time, 4:19.1.

60 YARD DASH—Won by Smith, Michigan; Coughlin, Notre Dame, second; Saggau, Notre Dame, third. Time, :06.5.

440 YARD DASH—Won by Faulkner, Michigan; Breidenbach, Michigan, second; Halpin, Notre Dame, third. Time, :50.

65 YARD HIGH HURDLES—Won by Gedeon, Michigan; Kelly, Michigan, second; Reidy, Notre Dame, third. Time :08. [Equals fieldhouse record].

SHOT PUT—Won by Watson, Michigan; Faymonville, Notre Dame, second; Beinor, Notre Dame, third. Distance, 51 feet, 2¾ inches.

TWO MILE RUN—Won by Schwarzkopf, Michigan; Rice, Notre Dame, second; Heyl, Michigan, third. Time, 9:15.8. [Betters fieldhouse record of 9:19.7 by Benner, Ohio State, 1938].

880 YARD RUN—Won by Hogan, Michigan; Barrett, Michigan, second; Hester, Notre Dame, third. Time, 1:57.5.

POLE VAULT—Dean, Notre Dame, and Cushing, Michigan, tied for first; Fabyan, Michigan, third. Height, 12 feet, 6 inches.

65 YARD LOW HURDLES—Won by Gedeon, Michigan; Reidy, Notre Dame, second; Kelley, Michigan, third. Time, :07.2. [Equals fieldhouse record].

MILE RELAY—Won by Michigan, [Clarke, Leutritz, Hayes, Faulkner]. Time, 3:22.

HIGH JUMP—Leonas, Notre Dame, and Allen, Michigan, tied for first; Canham, Michigan, third. Height, 6 feet, 4 inches.

TRIANGULAR ON MIDWAY

Wisconsin's track team will be the favorite in a team-scoring triangular relay meet with Purdue and the University of Chicago in the Midway fieldhouse this afternoon. Chicago has a small squad, which will have to be spread rather thin to compete in all the events.

In a team-scoring meet, a new form of track competition, each team enters four men in the high and low shuttle hurdles and also in the middle distances, which are run as one and two mile relays. In the dashes and distance events three men running for each team are scored cross country fashion, low score getting the winning points. In the field events the distances of each of a school's three entrants are totaled for the team's score.

N. U. AT ILLINOIS

Champaign, Ill., Feb. 24.—[Special.]—Slightly improved over last year in running events but still lacking outstanding performers, the Illinois track squad will have its first home dual meet against Northwestern tomorrow afternoon. Coach L. T. Johnson has six letter men available: Capt. Diefenthaler, high jump; Wilmur McCown and Burt Downs, 440; Wayne Yarcho, distances; Bob Ashley, sprints, and George Gragg, shot put.

LOYOLA BEATS ARMOUR

Loyola's track squad defeated Armour Tech 60½ to 34½ in the University of Chicago fieldhouse yesterday afternoon. Bill Elson scored 11 7-4 points for high honors, and won two of the eight firsts taken by Loyola. Armour won three events. Summaries:

ONE MILE RUN—Layden and Lenov, Loyola, tied for first; Fisher, Armour, third. Time, 4:44.3.

60 YARD DASH—Won by Elson, Loyola; Cerovski, Armour, second; Rothenberg, Armour, third. Time, :06.6.

SHOTPUT—Won by Vandekieft, Armour; Burman, Armour, second; Dirksen, Loyola, third. Distance, 41 feet 11½ inches.

440 YARD DASH—Won by Elson, Loyola; Howe, Loyola, second; Beauregard, Loyola, third. Time, :52.4.

POLE VAULT—Dixon and Elwood, Armour, tied for first; Heidenrich, Armour, and Knoll, Loyola, tied for third. Height, 10 feet 6 inches.

70 YARD HIGH HURDLE—Won by Lancaster, Loyola; Rothenberg, Armour; second; Ramker, Loyola, third. Time, :09.9.

TWO MILE RUN—Won by Essig, Loyola; Wagener, Loyola, second; Lenover, Loyola, third. Time, 10:30.

880 YARD RUN—Won by Reidy, Loyola; Ryan, Armour, second; Beauregard, Loyola, third. Time, 2:07.2.

HIGH JUMP—Won by Graham, Loyola; Vandekieft, Armour, and Kiely, Loyola, tied for second. Height, 5 feet 10 inches.

70 YARD LOW HURDLES—Won by Rothenberg, Armour; Lancaster, Loyola; second; Ramker, Loyola, third. Time, :08.5.

HALF MILE RELAY—Won by Loyola [Sater, Howe, Brockman, Elson]. Time, 1:37.1.

N. U. WRESTLERS, SWIMMERS MEET IOWA, ILLINOIS

Northwestern university's swimming and wrestling teams will stage a double-header affair today with the swimmers meeting Illinois and the mat men facing Iowa in Patten gymnasium. Both events will start at 3 o'clock.

MAROONS TO MEET IOWA.

The University of Chicago gymnastics team, N. C. A. A. champions last year, will meet Iowa in Bartlett gymnasium tonight.

BOAT & SPORTS SHOW
OPEN 1 PM TO 11 PM
ADMISSION 40 CENTS
NAVY PIER
CHICAGO'S DAZZLING ANNUAL "Out of Doors" SPORTS DISPLAY
Opens Sunday

JOYCE WINS 2D SPLIT DECISION OVER LEW JENKINS

Willie Rallies After Being Knocked Down.

Willie Joyce, 1937 Chicago Golden Gloves featherweight title holder, won a disputed decision over Lew Jenkins of Sweetwater, Tex., in an eight round return bout in White City last night. It was Joyce's second split decision over Jenkins in three matches. Their first meeting ended in a draw.

Joyce came back to win after being down for a two count in the first round. He weighed 128 pounds, Jenkins 130.

The attendance was 1,463, and the receipts $1,317.

George Van Der Hayden, Golden Gloves product from South Bend, pounded out a victory over Johnny Balmer, Peoria lightweight, in the five round semi-final. Nick Castiglione, 136 pounder of the Italo-American Youth organization, defeated Gene Ward in an exciting four round preliminary.

Pete Ferrand, South Chicago 134 pounder, beat Jimmy Santora in four rounds; Art [Swede] Lind, Alborn, Minn., 155 pounder, knocked out Steve Karas in three, and Johnny Shaw whipped Pug Murphy in four rounds.

Harold Rodie and Tommy Mair of the 124th Field Artillery armory, south section Golden Gloves welterweight and bantamweight champions, respectively, won feature five round bouts on the amateur boxing card last night at the Madison Athletic club. Rodie won a close decision from John Crane of Morgan Park, and his stablemate stopped Alvin Bevil, Savoy A. C., in the last round. Other results:

Eddie Colquitt beat Fisher Lewis [3]; Charles Mann knocked out John Carbough [2], Earl Merritt beat Art Ellis [3], Joe Kacymarski beat Eddie Jones [3], Y. Z. Colquitt beat Ed Lewis [3], Frank O'Brien beat Bill Preston [3].

Everett Marshall used a body press after a series of flying tackles to throw Doru Roche in a wrestling match last night in the Coliseum. The time was 21 minutes and 45 seconds. Roche broke several full nelsons during the bout by going to the ropes. Marshall was in a few tight places when Roche used a leg split. Twelve hundred attended the show.

King Kong and Ernie Dusek wrestled to a thirty minute draw. Kong substituted for Ali Baba, who is suffering from blood poisoning in his arm.

Paul [Frenchy] Amnotte pinned Rudy Kay with a scissor hold in 6 minutes and 40 seconds.

Chin Lee won by a body press over Kimon Kudo [24:15].

Labor conquers all things...." Homer
Another Classic of the Centuries
$1.45 PINT IN ILLINOIS
100 PROOF
CENTURY BONDED
STRAIGHT BOURBON WHISKEY
BOTTLED IN BOND UNDER U. S. GOVERNMENT SUPERVISION
Distilled and Bottled by CENTURY DISTILLING CO. Peoria, Ill.
Chicago Office: Board of Trade Bldg. Phone: Harrison 6700

DICK TRACY—Speech! Speech!

GLENBARD, YORK TIE FOR WEST SUBURBAN TITLE

Waller Juniors, Marshall Seniors Champions.

The Glenbard and York heavyweight basketball teams each won last night to finish as co-champions of the West Suburban High School league. It was the ninth victory in twelve games for each.

Glenbard routed Maine, 36 to 11, while York triumphed, 40 to 32, over Riverside.

Morton took undisputed possession of first place in the heavyweight division of the Suburban league, beating New Trier, 34 to 31, while Oak Park was idle.

Waller Juniors Win Title.

Waller won the north section junior title in the city league, completing its championship drive yesterday with a 51 to 37 rout of Roosevelt.

Marshall's seniors won, 44 to 35, over Wells to win the sectional championship and end the latter's hopes of finishing in a second place tie with Crane. Marshall and Crane had identical records, eight victories and one defeat, but Marshall took the title because it previously had beaten Crane.

Lane Ties for Second.

Lane's seniors whipped Amundsen, 36 to 22, and moved into a tie with Schurz for second place in the north section.

The St. Ignatius and Mount Carmel seniors, north and south section leaders, respectively, in the Catholic league, triumphed to strengthen their positions. St. Ignatius whipped Fenwick 36 to 23, and Mount Carmel dealt Leo a 37 to 29 defeat. Lineups:

JUNIORS.

WALLER [51].	B	F	P	ROOSEVELT [37].	B	F	P
Lydon.f	7	2	2	Tishler.f	2	1	0
P.Klein.f	7	1	2	Hirsch.f	7	1	1
J.Klein.c	7	3	4	Eisen.c	0	0	3
Harrison.g	1	0	2	Teeman.g	2	1	2
Barkoo.g	1	0	2	Cooper.g	2	2	3
Thornton.c	0	0	1	Greenberg.c	2	2	0

SENIORS.

MARSHALL [44].	B	F	P	WELLS [35].	B	F	P
Comin.f	6	5	2	Kilian.f	2	3	2
Lauchiskis.f	2	2	2	Hoffman.f	4	1	4
Rabinovitz.c	3	1	3	Ziesemer.c	8	1	2
Walsh.g	5	3	1	Wodka.g	0	0	2
Cerasini.g	0	0	2	Chicko.g	1	0	4
Poll.c	0	0	1	Fuklinski.g	0	0	2
Pollack.g	0	0	1				
Kout.g	0	1	0				

YORK [40].	B	F	P	RIVERSIDE [32].	B	F	P
Schleinzer.f	4	0	1	Anderson.f	0	1	2
Fiene.f	2	2	4	Bocek.f	3	3	2
MacArthur.c	4	6	3	Siska.f	3	0	2
Vann.g	2	0	4	Welgos.g	3	1	1
Laudgren.g	3	0	4	Wilkerson.g	4	0	1
Johnson.f	1	0	0	Neilly.f	0	1	3

GLENBARD [36].	B	F	P	MAINE [11].	B	F	P
Charlesw'th.f	4	1	0	Kadlec.f	0	0	4
Coiley.f	2	1	1	Bahorich.f	2	0	1
Olsen.c	6	0	0	Green.c	0	0	1
Covill.g	0	0	1	Kalwitz.g	0	2	1
Seyfer.g	2	3	1	Drewes.g	2	1	1
Lucas.f	1	0	0	Wolter.f	0	0	1
Rogers.c	0	1	0	Ottesen.c	0	0	2
Scull.g	0	0	3				
MacLardar.g	0	0	1				

MT. CARMEL [37].	B	F	P	LEO [29].	B	F	P
Klimek.f	4	1	1	Keehan.f	1	2	0
Ryan.f	1	0	2	Mullen.f	0	0	2
Butler.c	6	4	3	Patrick.c	4	2	4
Hernon.g	3	1	1	Farrell.g	3	3	2
McCallum.g	1	1	2	Murphy.g	2	0	1
				Hunt.f	1	0	1

MORTON [34].	B	F	P	NEW TRIER [31].	B	F	P
R.Albaugh.f	2	4	1	Wilson.f	4	0	2
Hapac.f	7	0	2	Long.f	5	0	0
Parker.c	0	3	3	Durr.c	0	0	2
W.Albaugh.g	3	0	2	Howell.g	0	0	4
Polivka.g	0	1	2	Jorgensen.g	1	0	1
Waniata.g	1	0	0	Borre.f	1	0	0
				Miskell.c	3	3	3
				Stahl.g	0	0	1

Prep Basketball

YESTERDAY'S RESULTS.

CITY LEAGUE.

Juniors.

Waller, 51; Roosevelt, 37.
Morgan Park, 18; Fenger, 13.
Wells, 48; Marshall, 30.
Crane, 46; Oak Park, 30.
Amundsen, 37; Lane, 29.

Seniors.

Roosevelt, 26; Waller, 15.
Fenger, 34; Morgan Park, 31.
Marshall, 44; Wells, 35.
Lane, 36; Amundsen, 22.
Austin, 47; Foreman, 25.
Kelvyn Park, 43; Tuley, 34.

CATHOLIC LEAGUE.

Juniors.

St. Patrick, 31; De La Salle, 27.
Catholic [Joliet], 21; St. Mel, 19.
St. George, 37; St. Philip, 24.
Fenwick, 30; St. Ignatius, 20.
Mt. Carmel, 37; Leo, 35.
Weber, 41; Loyola, 14.

Seniors.

St. Ignatius, 36; Fenwick, 23.
St. George, 32; St. Philip, 31.
St. Mel, 41; Catholic [Joliet], 32.
St. Patrick, 37; De La Salle, 24.
Mt. Carmel, 37; Leo, 29.
Loyola, 39; Weber, 26.

SUBURBAN LEAGUE.

Lights.

New Trier, 25; Morton, 24 [overtime].
Proviso, 26; Waukegan, 16.
Highland Park, 16; Evanston, 15.

Heavies.

Waukegan, 33; Proviso, 31.
Morton, 34; New Trier, 31.
Highland Park, 43; Evanston, 31.

WEST SUBURBAN LEAGUE.

Lights.

Glenbard, 25; Maine, 9.
La Grange, 34; Downers Grove, 27.
York, 32; Riverside, 20.

Heavies.

Downers Grove, 46; La Grange, 41.
York, 40; Riverside, 32.
Glenbard, 36; Maine, 11.

SOUTH SUBURBAN LEAGUE.

Lights.

Thornton, 33; Blue Island, 15.
Lockport, 23; Bloom, 18.

Heavies.

Thornton, 43; Blue Island, 23.
Lockport, 41; Bloom, 33.

PRIVATE SCHOOL LEAGUE.

Juniors.

Luther, 27; Chicago Latin, 26.
Harvard, 19; Wheaton, 18.

Seniors.

Harvard, 46; Wheaton, 9.

MISCELLANEOUS.

Juniors.

Crane, 46; Oak Park, 30.
St. Rita, 37; St. Michael, 12.
Tolleston [Gary], 25; Morgan Park Military, 14.

Seniors.

Morgan Park Military, 22; Tolleston [Gary], 20 [overtime].
St. Michael, 29; St. Rita, 16.

ILLINOIS.

Taylorville, 35; Urbana, 28.
Freeport, 31; Joliet, 29.
Kewanee, 26; Monmouth, 24.
Danville, 30; Watseka, 25.
Rock Island, 26; East Moline, 19.

INDIANA.

Froebel [Gary], 28; Whiting, 26.
Hammond, 41; New Albany, 34.
Clark [Hammond], 40; Roosevelt [East Chicago], 33.
Edison [Gary], 22; Merrillville, 18.
Wheeler, 38; Dyer, 21.

FOR MAYOR
(Vote for One)
☒ DWIGHT H. GREEN

MOON MULLINS—WON BY A NOSE

Play Begins in Badminton Tourney Today

The foremost badminton players of Minnesota, Indiana, Wisconsin, Nebraska, Iowa, Kansas, Missouri, and Illinois, including fifty-two women, will participate in the second annual midwest badminton tournament starting this morning in the Evanston High school gymnasium. Semi-finals will be played tomorow morning and the finals tomorrow afternoon.

Proceeds of the tournament will go to the woman's auxiliary of the Evanston Hospital association.

The tournament has drawn 285 entries from 32 clubs. Twenty clubs from out of the city will be represented and twelve groups from the Chicago district will participate.

Two universities have entered the tournament, the University of Chicago and Purdue badminton clubs.

Frank Carideo Named Coach of Iowa Backs

Iowa City, Ia., Feb. 24.—[Special.]—Eddie Anderson, football coach at the University of Iowa today announced the appointment of Frank Carideo, former Notre Dame star, as backfield coach.

Carideo, who played quarterback on the Notre Dame football team in 1929 and 1930, had been backfield coach at Mississippi State college for the last three years.

Coaches at Purdue.

Following his graduation from Notre Dame in 1931, Carideo was appointed backfield coach at Purdue. He served as head football coach at the University of Missouri during the 1932, 1933, and 1934 seasons, and in 1935 went to Mississippi State to serve as backfield coach under Maj. Ralph Sasse, and also as head basketball coach.

In addition to his football activity while at Notre Dame, Carideo played on the basketball team during his sophomore and junior years.

Succeeds Ernie Nevers.

He succeeds Ernie Nevers, former Stanford all-American, as Iowa backfield coach. Nevers has signed a contract to coach the Chicago Cardinals football team.

WRIGHT, MORTON REACH JUNIOR COLLEGE FINALS

Wright and Morton will meet tonight in the University of Chicago fieldhouse for the Illinois state junior college basketball championship.

Morton triumphed over Joliet, defending champion, 57 to 41, and Wright dropped La Grange, 38 to 37, in the semifinals last night.

The Wright-La Grange game was decided in the final minute when Sam Werner, a forward, tipped a shot from under the basket as Harold Wolinsky missed his second free throw attempt.

The first game tonight at 7:30 will bring together Joliet and La Grange for third place. Lineups:

MORTON [57].	B	F	P	JOLIET [41].	B	F	P
Jelinek.f	3	1	4	Krumpock.f	5	6	0
Strumillo.f	4	1	1	Meyers.f	1	0	4
Martin.c	4	0	2	Bewersdorf.c	3	1	3
Jugovic.g	1	7	1	Dowse.g	2	0	1
Kuda.g	2	0	2	Archamb'ult.g	2	2	3
Tiapa.f	3	2	0	Blackburn.f	1	0	0
Roeske.c	4	2	0	Hogan.f	0	0	1
Hart.g	1	0	2	Rush.c	1	1	0
Koukes.f	0	0	2	Cahill.c	0	1	0

WRIGHT [38].	B	F	P	LAGRANGE [37].	B	F	P
J. Weaver.f	3	2	2	Trost.f	3	6	1
Werner.f	5	4	0	Moody.f	5	1	2
Mazur.c	1	0	2	Middleton.c	3	1	2
Wolinsky.g	4	1	1	Thompson.g	0	0	2
Mitzenm'her.g	0	0	1	B. Weaver.g	1	1	2
Lagerquist.c	0	0	1	Hardin.f	1	0	0
Kray.g	2	1	3	Butter.c	1	0	0
				Tamm.g	0	0	1

PURDUE MATMEN WIN, 24-10, OVER ILLINOIS NORMAL

Lafayette, Ind., Feb. 24.—[Special.]—Purdue's wrestling team defeated Illinois Normal, 24 to 10, today. The Boilermakers were forced to forfeit the 136 pound class due to illness. Summaries:

121 POUNDS—Berkheiser, Purdue, threw Switzer, Illinois Normal, 7:54.
128 POUNDS—Allmon, Purdue, beat Hutson, Illinois Normal, 11-2.
145 POUNDS—Jungeles, Illinois Normal, threw Tyrrell, Purdue, 5:45.
155 POUNDS—Lederer, Purdue, beat Elledge, Illinois Normal, 8½-5.
165 POUNDS—Post, Purdue, beat Wright, Illinois Normal, 14-3.
175 POUNDS—Toth, Purdue, threw Asher, Illinois Normal, 5:55.
HEAVYWEIGHT—Ross Purdue threw Holaday, Illinois Normal, 8:40.

MICHIGAN BEATS IOWA STATE IN SWIMMING, 60-24

Ames, Iowa, Feb. 24.—[Special.]—Michigan's swimmers bettered Big Ten, Big Six, and national collegiate records freely to swamp Iowa State, 60 to 24, here tonight.

The highlight was a special 300 yard individual medley in which Haynie of Michigan, paced by Johnnie Gibbs of Iowa State, cut 14.5 seconds off national collegiate mark, finishing in 3:30.1. The national collegiate record of 1:13.6 in the 160 yard free style relay was equalled by Michigan's team of Holmes, Beebe, Barker, and Tomski.

College Results

TRACK.

Loyola, 60½; Armour Tech, 34½.
Michigan, 65; Notre Dame, 30.
Missouri, 66; Kansas, 38.
Drake, 63; Grinnell, 41.

WRESTLING.

Purdue, 24; Illinois Normal, 10.
Cornell [Ia.], 18; Grinnell, 10.

SWIMMING.

Oklahoma, 51; Kansas State, 33.
Kent State, 42; Slippery Rock, 33.
Delaware, 39; Carnegie Tech, 36.
Michigan, 60; Iowa State, 24.

BOXING.

Wisconsin, 7½; West Virginia, ½.

FENCING.

Illinois, 15; Northwestern, 12.

HOCKY.

Illinois, 2; St. Louis University, 1
Western Reserve, 2; Case, 0.
Dartmouth, 7; Boston U., 4.
Duquesne, 11; Baldwin-Wallace, 0.
John Carroll, 5; Fenn, 0.

POLO.

Penn Military, 19; Cincinnati Cavalry, 11.

Calling the Tough Ones

Romnes Swings but Horner Isn't Hurt, So Babe Dye Calls a Minor

[This is the sixth of a series of articles by officials in various sports on the difficult decisions they have had to make during their careers.]

BY BABE DYE.

[As told to Charles Bartlett.]

[Cecil (Babe) Dye, now in his fourth year as a National Hocky league official, was one of the greatest players in hocky history during his years of competition. Born in Hamilton, Ont., Dye starred with the Toronto St. Patricks when they won the Stanley cup, in 1921-'22. In that series he scored nine goals, still a record for the playoffs. He twice led the league in scoring. Dye starred with the Blackhawks in 1926-'27. In 1931-'32, he managed the Chicago Shamrocks to the American association championship. Known as the hardest hocky shot of his time, Babe also was a heavy hitting outfielder in International league baseball with Buffalo and Toronto.]

BABE DYE.

The toughest decision I ever had to make in hockey is an easy one to recall, for it happened in the Chicago Stadium only about ten months ago. The situation in question came up on the night of April 10, 1938, in the third game of the Stanley cup finals between the Chicago Blackhawks and the Toronto Maple Leafs.

Clarence Campbell and I knew we had a tough night of officiating on our hands, for the feeling between the two teams was bitter. In the first period of the preceding game, played in Toronto, Doc Romnes of the Hawks had sustained a broken nose at the hands of Red Horner of the Leafs.

Doc Goes Right to Work on Horner.

We didn't have to wait long for the promised outbreak of trouble. Romnes started the game at center, wearing a special mask to protect his nose. Campbell dropped the puck in the center circle. Horner came up from his defense position to take up the puck, which Romnes had gotten his stick on in the faceoff.

But Big Red never got to the puck. Romnes charged out of the center spot, directly at the Leaf, and swung his stick. Doc is one of the cleanest players hockey ever saw, but under the circumstances he might have been excused for his intentions in swinging at Horner.

I saw that swing. It started out a full cut at Horner's head but wound up by barely grazing his shoulder. Somewhere in its arc Doc must have changed his mind about letting it go all the way to Red's noggin. Horner, as it was, collapsed on the Stadium ice.

Horner Isn't Hurt, So It's Only a Minor.

It was up to me to call a penalty on Romnes, but which—a two minute minor or a five minute major? There was even the question of a match penalty, if Horner were seriously injured and Romnes' swing was ruled a deliberate one. That would banish him for the rest of the game and leave the Hawks with only five men for the next twenty minutes.

I bent over Horner, who was still on the ice, holding his head, to see if he were cut. There wasn't a mark. Then I made the decision and sent Romnes off with a minor penalty. The Leafs scored while Doc was in the box, but he came back after Carl Voss had tied it up, and scored the winning goal.

DE PAUL DOWNS NEBRASKA, 37-33; NEU SCORES 17

Lincoln, Neb., Feb. 24.—(AP)—De Paul university pulled away from the University of Nebraska in the last eight minutes of a hard fought basketball game tonight, winning, 37 to 33, before 3,500 spectators.

After the Chicagoans led, 17 to 14, at half time, Nebraska evened the count at 19 to 19 in four minutes' times. The lead then see-sawed until De Paul's scoring ace, Bob Neu, counted twice from the field.

Neu scored five field goals and seven free throws for 17 points.

The lineup:

DE PAUL [37].	B	F	P	NEBRASKA [33].	B	F	P
Norris.f	2	2	1	Elliott.f	2	1	1
Neu.f	5	7	0	Thomas.f	1	0	0
Gainer.c	0	0	3	Kovanda.f	2	1	4
Tollstam.c	1	0	3	Yaffe.f	0	0	0
Szukala.g	4	0	0	Jackson.f	0	0	0
T.Skrodski.g	1	0	4	Tallman.f	0	0	0
Sachs.g	1	0	3	Randall.c	2	5	2
				Therien.c	0	0	0
				Werner.g	3	0	3
				Pitcaithley.g	0	0	0
				Fitz.g	1	3	4
				Grimm.g	0	1	1

Free throws missed—Neu [3], Gainer [2], Tollstam, Szukala [2], Elliott, Thomas, Randall [4].

Officials—Ted O'Sullivan [Missouri], Moe Pressley [Omaha].

TILDEN LEADS IN QUALIFIERS FOR PREP MAT MEET

Tilden qualified nine men to lead the field in the Chicago Public High School league wrestling preliminaries last night in Bartlett gymnasium. The finals will be held this afternoon at 2 o'clock.

Other qualifiers follow: Fenger, 5; Morgan Park, 5; Bowen, 5; Lindblom, 4; Crane, 4; Calumet, 3; Amundsen, 3, and Parker, 2.

Amateur Basketball

LAST NIGHT'S RESULTS.

WINDY CITY LEAGUE.

[Park Casino.]

Harmons, 48; Petrones, 26.

GAMES TONIGHT.

NEW CENTURY LEAGUE.

[4412 North Western avenue.]

Atlantic Commissions vs. Bartels.
Ahepa All-Stars vs. Northtown Currency.
Chicago Defenders vs. Wood-Davis Paints.

CUTTY SARK
BLENDED SCOTS WHISKY
100% Scotch Whiskies
86 PROOF
"A Gentleman's Drink"
GAZZOLO DRUG & CHEMICAL CO., CHICAGO

Two Marks Set in Prep Swim Preliminaries

Two records were bettered in the preliminaries of the annual Illinois state high school swimming meet at New Trier last night.

Matthew Marty of Schurz took eight-tenths of a second off the 100 yard breast stroke, being clocked in in 1:07.1, and the Lane Tech relay team won the 150 yard medley race in 1:25.1, lowering the record a tenth of a second.

The finals will be held this afternoon beginning at 2 o'clock. Qualifiers:

DIVING—Miller Anderson, Lane [87.85]; Jack Davis, New Trier; Denis Clark, Lane; John McDonald, Maine; Howard Jaymes, Senn; Keith Van Buren, Crane; Harold Molter, New Trier.

50 YARD FREE STYLE—Peter Stasiak, Calumet City; Jack Lettla, Lane; Henry Heinichen, Lane; Vito Lopin, Rockford; Robert Amundsen, Lane; John Clark, New Trier. Best time, Stasiak, :24.4.

100 YARD BREAST STROKE—Matthew Marty, Schurz; Stephen Grimm, Lane; James Eberle, Austin; John Pakucke, Lane; John Gardner, Central, Peoria; Leith Weld, Rockford. Best time, Marty, 1:07.1 [new record. Old mark, 1:07, by Fred Henschel, New Trier, 1938].

200 YARD FREE STYLE—Robert Amundsen, Lane; Richard Brennan, Lane; James Peterson, Rockford; Robert Peshek, Tilden; George Johnson, Maine; William Brekke, Austin. Best time, Amundsen, 2:09.8.

100 YARD BACK STROKE—Carlton Anderson, Rockford; Richard Koppen, La Salle-Peru; Eldon Stegen, La Salle-Peru; John Wiese, New Trier; Wayne Endicott, Danville; William Drucker, New Trier. Keith Kerr, Danville. Best time, Anderson, 1:05.4.

100 YARD FREE STYLE—Peter Stasiak, Calumet City; John Clark, New Trier; Vito Lopin, Rockford; Whitney Pearson, Lane; Robert Bennett, New Trier; Fenaud Bennett, Thornton; Clyde Kennitz, Lane. Best time, Stasiak, :55.1.

150 YARD MEDLEY RELAY—Lane, Rockford, New Trier, Maine, La Salle-Peru, Wells. Best time, Lane, 1:25.1 [new record. Old mork, 1:25.2, by New Trier, in 1938].

200 YARD RELAY—Lane, New Trier, Central [Peoria], Rockford, Tilden, Evanston. Best time, Lane, 1:40.7.

THURNBLAD AND BOZEMAN SPLIT IN CUE TOURNEY

Arthur Thurnblad of Kenosha, former world's three cushion champion, broke even in two games yesterday with Jay Bozeman of Chicago in the world's championship three cushion billiard tournament at Bensingers, 131 South Wabash avenue.

Bozeman won the afternoon game, 50 to 41, in 50 innings with high run of 7. The former world's champion took the night match, 50 to 32 in 32 innings.

JACKSON, REISELT DIVIDE.

Philadelphia, Pa., Feb. 24.—(AP)—Clarence Jackson, Detroit, and Otto Reiselt, Philadelphia, split two national billiard tournament matches today. Reiselt won tonight, 50 to 34, in 48 innings, after Reiselt had taken the afternoon match, 50 to 44, in 52 innings.

CHAMACO WINS, LOSES.

New York, Feb. 24.—(AP)—Frank Scoville of Buffalo gained an even break with Joe Chamaco of Mexico City, national billiard tournament leader, in two matches today.

Scoville won the night game, 50 to 43, in fifty-one innings after Chamaco had taken the afternoon match, 50 to 42, in forty-six minutes.

Illinois District Prep Basketball

AT FARMERSVILLE—Harvel, 41; Raymond, 30 [final].
AT ALSEY—Alsey, 42; Hillsview, 14 [final].
AT WHEATON—Hinsdale, 31; Wheaton, 25 [final].
AT WAPELLA—Kenney, 40; Waynesville, 10 [final].
AT BELLMONT—Bellmont, 39; Bone Gap, 33 [final].

State Catholic Prep Basketball

Community High [Sterling], 36; Quincy, 34.
Corpus Christi [Galesburg], 41; St. Thomas [Rockford], 29.
Cathedral [Belleville], 33; St. Paul [Odell], 22.
St. Patrick [Kankakee], 25; St. Joseph [Rock Island], 21.
St. Bede [Peru], 29; Marmion [Aurora], 25.
Spalding [Peoria], 33; Central [East St. Louis], 11.
Routt [Jacksonville], 40; Aquin [Freeport], 28.
Cathedral [Springfield], 47; Trinity [Bloomington], 31.

Two Marks Are Broken in A. A. U. Swimming Meet

Two records were lowered last night in a Central A. A. U. swimming meet in the Lake Shore Athletic club. Twelve year old Frankie Rose clipped nearly forty seconds off a mark that has stood for nine years when she swam the junior women's 500 yard free style event in 7:02.2 and Claudia Eckert, Shawnee Country club, bettered her year old record in the senior 220 yard free style event by one-fifth of a second by swimming the distance in 2:41.5..

Beatrice Petersen, Lake Shore club, scored 103.46 points to win the junior women's highboard diving and Jay Brown, former University of Chicago sprinter and now representing Lake Shore, touched out Otto Jaretz of the Medinah A. C. to win the senior men's 50 yard free style event.

Lake Shore scored twenty-seven points, Shawnee Country club was second with six, Medinah third with three, and the Skyline A. C., fourth with 1.

Summaries:

JUNIOR WOMEN'S 500 YARD FREE STYLE—Won by Frankie Rose, Lake Shore; Billie Nicholson, Lake Shore, second; Kay Walsh, Lake Shore, third. Time, 7:02.2 [new record. Old record, 7:42, set by Maxine Reinhardt, 1930].

SENIOR MEN'S 50 YARD FREE STYLE—Won by Jay Brown, Lake Shore; Otto Jaretz, Medinah A. C., second; Casimir Shutro, Skyline A. C., third. Time, :24.1.

JUNIOR WOMEN'S HIGHBOARD DIVING—Won by Beatrice Petersen, Lake Shore; Marian Price, Lake Shore, second; Virginia Fitzgerald, Shawnee Country club, third. Points, 103.46.

SENIOR WOMEN'S 220 YARD FREE STYLE—Won by Claudia Eckert, Shawnee; Frankie Rose, Lake Shore, second; Billie Nicholson, Shawnee, third. Time, 2:41.5 [new record. Old record, 2:41.7, set by Claudia Eckert, 1938].

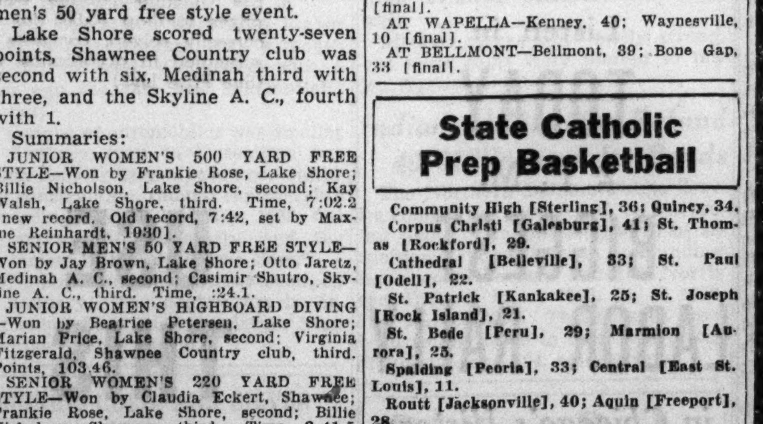
Spud
NOW POPULARLY PRICED
Spud Menthol Cooled CIGARETTES
Spuds are milder, much more *refreshing*, yet cost no more than other popular brands. *Why does anybody smoke anything else?*

SATURDAY SALE AT WALGREEN'S
CHOICE LIQUORS at popular prices
18 MONTH OLD BOURBON 95c
POM BRAND 90 Proof QUART
OLD BUCK DRY GIN 79c
DISTILLED 90 PROOF . . . FIFTH
3 YEAR OLD BOURBON 1.15
"PARKERHOUSE" 90 PROOF QUART
100% IMPORTED SCOTCH 2.09
"BULLOCH & LADE" . . FIFTH
Valentine California Sweet Wines
• Port • Muscatel
• Tokay • Sherry
Gal. 1.05 | ½ Gal. 59c
2-Yr. Old Col. Tysons Straight Kentucky Bourbon 79c Pint
4-YR. BONDED Olde Heirloom Kentucky STRAIGHT BOURBON Whiskey 1.39 PINT
American Blackberry WINE Valentine Brand 29c Fifth
Seagram's 7-Crown Whiskey 1.45 Pint
WIDMER'S HILLSIDE NEW YORK STATE Wines SWEET OR DRY TYPES 89c FIFTH
Distilled Fleischmann American DRY GIN 90 Proof 1.35 FIFTH
NO FINER WHISKEY AT ANY PRICE
OLD BRIARGATE 4-YEAR OLD KENTUCKY BONDED BOURBON 100 PROOF 1.69 PINT FIFTH 2.59
SCHENLEY WHISKEYS
OLD QUAKER 3-year old Bourbon PINT 93c
WILKEN FAMILY Blended Whiskey PINT 89c
Golden Wedding Blend of Straight Whiskey PINT 1.39
California Grape Brandy Col. Tyson 2½-Year Old 1.05 FIFTH
FOUR ROSES New 4-Yr. Old ALL STRAIGHT Whiskey 2.55 FIFTH Pint 1.64
DuBouchett FRUIT FLAVORED Brandy • APRICOT • BLACKBERRY 80-Proof 1.89 FIFTH
Walgreen
YOU'RE ALWAYS WELCOME AT WALGREENS
DRUG STORES
ON SALE SATURDAY at Chicago, Elmhurst, Downers Grove, Aurora, Joliet and Cook County Stores—Right Reserved to Limit Quantities

CHINESE TUNNEL INTO MOUNTAINS TO CHEAT BOMBS

Plan to Raze a Fourth of Chungking.

SHANGHAI, Feb. 24.—(AP)—Foreigners in Chungking, China's temporary capital, reported tonight a tremendous project to tunnel the mountains surrounding the city as shelters against Japanese air raids. They said thousands of coolies, working with primitive implements, were burrowing into the mountains in an effort to dig out shelters for 300,000 persons.

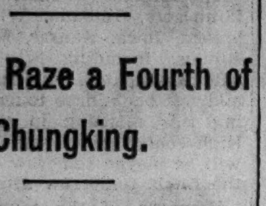

Arrow locates Chungking, marked for bombing by Japanese planes.

Chungking, with a population estimated at more than 500,000, is one of the cities of inland China marked out by Japanese for air raid attack. In order to minimize the possible damage by air raiders and to eliminate fire hazards as the result of bombardments, these reports said, Chinese officials have ordered about one-fourth of the city razed.

[Several civilian branches of the Chinese government were established in Chungking, 1,400 miles up the Yangtze river from Shanghai, after Japanese captured Nanking, China's capital, in December, 1937. Since the fall last October of Hankow, Chungking has been the main seat of Generalissimo Chiang Kai-shek's government.]

Blow to China's Hopes in Air.

On the strength of their report of having shot down or destroyed about fifty Chinese fighting planes in an air raid yesterday on Lanchow, Japanese officials in Shanghai asserted today that they had dealt a crushing blow to China's efforts to rebuild her air strength.

Japanese reports compiled after the raid indicate that American-made planes now make up a considerable part of the Chinese air force. Japanese pilots reported Seversky single seat fighting planes made their first appearance in defense of Lanchow, and that Curtiss Hawks and soviet built planes also opposed them.

Principal Objective of Raids.

The Japanese said Lanchow, capital of Kansu province in the far northwest, now was the principal objective for Japanese air raiders, "being the receiving point for Russian supplies."

Japanese sources reported that Lien Yu, former vice minister of foreign affairs in the Japanese sponsored Nanking "reformed government," had been named to succeed Foreign Minister Tscheng Loh [Chen Lu], who was assassinated by Chinese gunmen Monday. Assassins, who strike principally at Chinese considered sympathetic to the Japanese cause, have slain fifty-five persons in the last fifteen months.

Extend Grip on Hainan Island.

HONGKONG, Feb. 24.—(AP)—Japanese officers reported today that a Japanese infantry column led by tanks had occupied the town of Chinglan, only port on the east coast of Hainan Island.

Possession of Chinglan, only a few miles east of Kachek, Hainan's principal city, extended Japanese control sixty miles southward from Hoihow, where the first Japanese force landed Feb. 10.

[In response to American, British, and French representations Tokio has given assurances that the occupation of Hainan was intended only for military purposes. The island, off the south coast of China, lies close to French Indo-China and across routes linking Hongkong and Singapore, crown colonies of Great Britain.]

Japanese said Chinese forces offered only slight resistance to the advance from Hoihow to Chinglan and that they suffered only about 100 casualties.

Frozen Lagoon Delays Firemen at Park Blaze

A dozen lagoon delayed firemen twenty minutes yesterday morning and resulted in $300 worth of damage by fire to the old boathouse in the center of Humboldt park. The boathouse is used as a WPA toolhouse and warming center. The fire, apparently started from a spark from the fireplace, could not be quenched by firemen except by running a hoseline for two blocks.

Radio Talk
WMAQ
8:45 P. M.—Tonight
★
A. L. HORNICK
Asst. to the President of the BOARD OF COMMISSIONERS of Cook County
"Fundamental Principles of Government Are Involved in the Candidacy of Thomas J. Courtney"

TODAY'S RADIO BROADCASTS

[CENTRAL STANDARD TIME.]

ON SHORT WAVES.

BERLIN—5:30 p. m.—"The Lasso," a revue. DJD, 25.4 m., 11.77 meg.

LONDON—5:30 p. m.—Music Hall. GSO, 19.7 m., 15.18 meg.; GSD, 25.5 m., 11.75 meg.; GSC, 31.3 m., 9.58 meg.; GSB, 31.5 m., 9.51 meg.

ROME—6:30 p. m.—Chamber Music. 2RO, 25.4 m., 11.81 meg.; IRF, 30.5 m., 9.83 meg.

BERLIN—8:00 p. m.—The International Auto and Motorcycle Exhibition in Berlin. [English.] DJD, 25.4 m., 11.77 meg.

LONDON—9:00 p. m.—England vs. France: International Rugby Football match. GSD, 25.5 m., 11.75 meg.; GSC, 31.3 m., 9.58 meg.; GSB, 31.5 m., 9.51 meg.

PARIS—10:00 p. m.—Gramophone Records. TPB7, 25.2. m., 11.88 meg.; TPA4, 26.6 m., 11.71 meg.

CHICAGO FREQUENCIES

W-G-N—720	WCFL—970
WIND—560	WMBI—1120
WMAQ—670	WJJD—1120
WBBM—770	WMAE—1200
WLS—870	WSBC—1210
WENR—870	WGES—1360
WAAF—920	WHIP—1480

[*Indicates MBS program.]

6:45 A. M.
W-G-N—Good Morning prog.

7:00 A. M.
WMAQ—Suburban hour.
WBBM—Household Reporter.
WAAF—Breakfast Express.
WIND—Polish program.
WCFL—Rise and Shine.

7:15 A. M.
WLS—Morning Devotions.
WBBM—Dawn Salute.

7:30 A. M.
WLS—Boys from Virginia.
WBBM—Musical Clock.

7:45 A. M.
WLS—Joe's Pet Pals.

8:00 A. M.
W-G-N—Your Morning News.
WCFL—Breakfast club.
WMAQ—Your Neighbor.
WIND—Console Contrasts.
WLS—Patsy and Salty.

8:15 A. M.
W-G-N—Good Morning prog.
WIND—Montana Slim.

8:30 A. M.
WMAQ—Whistler and Dog.
WBBM—Fiddler's Fancy.
WLS—Sodbusters.

8:40 A. M.
W-G-N—Vass Family.
WMAQ—Fort Pearson.

8:45 A. M.
W-G-N—What's News in the Stores Today.
WLS—Gospel Singer.
WMAQ—A Step Ahead.

9:00 A. M.
W-G-N—Morning Melodies.
WLS—Little Folks.
WMAQ—Ranch Boys Trio.
WBBM—Dance Slender.
WIND—Headline Music.
WCFL—The Wise Man.

9:15 A. M.
W-G-N—Alice Blue, pianist.
WLS—Organ Tunes.
WMAQ—Morning Jubilee.
WCFL—No School Today.

9:30 A. M.
W-G-N—Keep Fit to Music.
WMAQ—Florence Hale.
WSBC—Italian hour.
WLS—Prairie Sweethearts.
WBBM—Saturday Sunshine.
WAAF—Canary Serenade.
WIND—Four Corners theater.
WCFL—Swing Serenade.
WJJD—Salon Echoes.

9:45 A. M.
W-G-N—Musical Mail Box.
WCFL—Bittersweet Melodies.
WLS—Spelling Bee.
WMAQ—L. Leigh's orch.
WJJD—Storybook Lane.

10:00 A. M.
*W-G-N—Raoul Nadeau's orchestra.
WMAQ—Betty Moore.
WBBM—Music Conservatory.
WCFL—Music Internationale.

10:15 A. M.
W-G-N—June Baker, home management.
WJJD—Trumbauer's orch.
WAAF—True Stories.
WMAQ—Dol Brisette's orch.

10:30 A. M.
*W-G-N—U. S. Army band.
WCFL—Sat. Morning revue.
WMAQ—High School Party.
WIND—Hawaiian melodies.
WJJD—Council for Youth.
WLS—High School prog.

11:00 A. M.
W-G-N—Hits of Today.
WMAQ—Berlin Broadcast.
WLS—M. Crane and H. Joyce.
WAAF—Duke of the Uke.
WIND—Bob Archer.
WBBM—In the Music Room.

11:15 A. M.
W-G-N—Radio Sugar Bowl.
WAAF—Sport of Kings.
WBBM—Women Speak.
WHIP—Arctic Queen.

11:30 A. M.
W-G-N—Latest News.
WBBM—Prep Sports.
WLS—Organ concert.
WMAQ—Farm and Home.

11:45 A. M.
*W-G-N—Walter Flandorf, organist.
WLS—Food markets.
WBBM—Know Your Job.
WJJD—Debater's Forum.
WCFL—Willie Winn.

NOON.
W-G-N—Narcotic talk.
WBBM—Signals to Health.
WAAF—Symphonic hour.
WHIP—Southtown church.
WLS—Man on the Farm.
WCFL—A Cappella choir.

12:15 P. M.
W-G-N—Noontime Melodies.
WBBM—Chicago Hour.
WJJD—Happy Harmonies.

12:30 P. M.
W-G-N—Markets.
WBBM—Meet Chicago.
WLS—Grain markets.
WCFL—Hawaiian orch.

12:35 P. M.
W-G-N—Midday service: The Rev. Philip Lee, min. United Christian Chinese church, Chicago.
WMAQ—Whistler and dog.

12:45 P. M.
WMAQ—Campus Notes.
WBBM—Park District.

1:00 P. M.
*W-G-N—Ginsburgh's concert orchestra.
WMAQ—Metropolitan opera.
WIND—Italian hour.
WLS—Home Talent prog.
WCFL—Eddie Cavanaugh.
WBBM—Man on the Street.

1:15 P. M.
W-G-N—Alice Blue, pianist.
WBBM—Know Your Job.

1:30 P. M.
*W-G-N—Intercollegiate Debates.
WLS—Boys from Virginia.
WCFL—Del Courtney's orch.
WBBM—William O. Douglas.
WJJD—Midday Roundup.

1:45 P. M.
WIND—Organ, Vibra Harp.
WLS—Election instructions.
WJJD—Your Health.

2:00 P. M.
*W-G-N—Music Hall from London.
WBBM—Merrymakers.
WHIP—Englewood hour.
WAAF—Blue Mood.
WLS—Merry-Go-Round.
WCFL—Labor rally.

2:15 P. M.
WIND—Esthonia anniversary prog.

2:30 P. M.
WJJD—Trumbauer's orch.
WIND—Texas Rangers.

2:45 P. M.
WBBM—Election Instructions

3:00 P. M.
*W-G-N—Elinor Sherry and orchestra.
WENR—Club Matinee.
WBBM—Pappy Cheshire.
WAAF—Following the Ball.
WCFL—Forum Debate.
WIND—Men About Town.
WJJD—King's Jesters.

3:15 P. M.
*W-G-N—Flamingo Stakes. Also on WIND.

3:30 P. M.
*W-G-N—Gloom Chasers.
WCFL—Concert Melodies.
WMBI—Radio Bible school.

3:45 P. M.
*W-G-N—Emile Renard's orchestra.

4:00 P. M.
*W-G-N—International House
WENR—Chamber Music.
WCFL—Danceland.
WBBM—What Price America.

4:15 P. M.
WMAQ—Youth Meets Government.

4:30 P. M.
*W-G-N—S. Kaye's orch.
WENR—Southwestern stars.
WJJD—Doc. Hopkins.
WIND—Hillbilly Songs.
WBBM—Chicago Hour.

4:45 P. M.
WBBM—Income tax prog.
WIND—Marshard's orch.

5:00 P. M.
*W-G-N—Bob Crosby's orch.
WMAQ—Prof. Kaltenmeyer.
WENR—El Chico.
WJJD—Suppertime Frolic.
WBBM—Bull Session.

5:15 P. M.
WIND—Cocktail Melodies.

5:30 P. M.
*W-G-N—Concert prog.
WENR—Renfrew of the Mounted.
WIND—Electric Rhythm.
WCFL—G. Gordon's orch.
WMAQ—Say It with Music.
WBBM—Swing club.

5:45 P. M.
WMAQ—Religion in News.
WCFL—Hit Revue.

6:00 P. M.
*W-G-N—B. Cummins' orch.
WBBM—Americans at Work.
WENR—Message of Israel.
WIND—German hour.
WMAQ—Red Foley.

6:15 P. M.
W-G-N—Capt. Herne.

6:30 P. M.
*W-G-N—Russian Concert orch.
WMAQ—Question Bee.
WBBM—Joe E. Brown.
WIND—Law of Life.
WLS—Prairie Ramblers.
WCFL—Great Men's Lives.

6:45 P. M.
*W-G-N—Inside of Sports.
WCFL—Castilla Twins.

7:00 P. M.
W-G-N—Heidelberg orch.
WCFL—Ben Cutler's orch.
WMAQ—Tommy Riggs.
WBBM—Johnny Presents.
WLS—The P-X Ranch.
WIND—Montparnasse Forum.

7:15 P. M.
W-G-N—Bob Elson's sports review.

7:30 P. M.
*W-G-N—Symphonic Strings.
WCFL—Port of Call.
WMAQ—Fred Waring.
WBBM—Prof. Quiz.
WLS—Barn Dance.

8:00 P. M.
W-G-N—Orrin Tucker's orch.
WBBM—Phil Baker.
WLS—Barn Dance.
WMAQ—Vox Pop.
WIND—Basketball: Northwestern vs. Illinois.

8:30 P. M.
W-G-N—Tomorrow's Tribune.
WMAQ—Four Stars Tonight.
WBBM—Saturday Night Serenade.
WENR—Vocal Varieties.

8:37 P. M.
W-G-N—Highlights of Sports.

8:45 P. M.
W-G-N—B. Carlsen's orch.
WCFL—Know Your Authors.
WMAQ—Political talk.

9:00 P. M.
W-G-N—"Income Tax Problems."
WBBM—Hit Parade.
WMAQ—Arturo Toscanini.

9:15 P. M.
*W-G-N—Ina Ray Hutton's orchestra.

9:30 P. M.
W-G-N—Tiny Hill's orch.
WLS—Husking Party.
WCFL—Danceland.

9:45 P. M.
WBBM—Capitol Opinions.

10:00 P. M.
*W-G-N—Bob Crosby's orch.
WLS—Barn Dance.

10:15 P. M.
W-G-N—Bill Carlsen's orch.

10:30 P. M.
*W-G-N—D. Jurgen's orch.
WIND—Emil Flindt.
WCFL—Herr Louie.
WMAQ—Lou Breese's orch.

10:45 P. M.
WCFL—H. Heidt's orch.
WBBM—Baum's orchestra.

11:00 P. M.
*W-G-N—Glen Gray's orch.
WBBM—Dick Stabile.

11:30 P. M.
*W-G-N—O. Tucker's orch.
WMAQ—Brigode's orch.
WBBM—W. King's orch.

11:45 P. M.
WCFL—F. Martin's orch.
WIND—Tate's orchestra.

MIDNIGHT.
*W-G-N—S. Field's orch.
WENR—Thompson's orch.
WBBM—H. Holmes' orch.
WIND—Nite Watch.
WMAQ—Gardener's orch.

12:30 A. M.
W-G-N—Lew Fidler's orch.
WMAQ—Ebener's orch.
WBBM—Piano Duo.

1:00 A. M.
*W-G-N—Ennis' orch.

1:30 A. M.
W-G-N—Bob Crosby's orch.

Today's Features

ON W-G-N.

The British Music Hall program from London, educational features, the running of the Flamingo Stakes race at Hialeah Park, Miami and the W-G-N Mutual dance orchestra parade are among the feature programs on W-G-N today.

Bob Crosby.

The Music Hall program, with Billy Bennett and the B. B. C. Variety orchestra under the baton of Charles Shadwell, is scheduled at 2 p. m. The running of the Flamingo Stakes will be described at 3:15 p. m. Also on WIND.

At 4 p. m. the University Broadcasting Council feature, International House, will present a round table discussion on "Problems of Minorities," and at 9 p. m. Prof. Stewart Y. McMullen of Northwestern university will discuss income tax problems. This evening he will deal with "Items of Deduction."

W-G-N and Mutual's popular Dance Parade, presented by the orchestras of Ina Ray Hutton, Tiny Hill, Bob Crosby, Bill Carlsen, Dick Jurgens, Glen Gray, Orrin Tucker, Shep Fields, Lou Fidler, and Skinnay Ennis, will broadcast from 9:15 p. m. until closing.

Other features:

10:15 a. m.—June Baker, Home Management.

11:15—Radio Sugar Bowl with Eddie Cavanaugh.

Noon—E. R. Rowell, Interstate Narcotic association, "Marihuana."

1:30 p. m.—Intercollegiate Debates—Univ. of Penn vs. N. Y. University [MBS].

5:30—Tacoma Junior Concert program [MBS].

7:15—Bob Elson's Sports Review.

ON OTHER STATIONS.

11 a. m.—WMAQ—Concert from Berlin.

12:55 p. m.—WMAQ—Metropolitan Opera with Bidu Sayao, Natalie Bodanya, Jan Kiepura in "Manon."

6—WMAQ—Variety hour, with Red Foley and Red Skelton.

6:30—WBBM—Joe E. Brown show.

7 — WIND — Montparnasse forum, with Dr. Orlando Scott, and Dr. Agnes Sharp.

7—WMAQ—Tommy Riggs and Betty Lou, with Tim and Irene.

7:30—WMAQ—Fred Waring's show.

7:30—WBBM—Prof. Quiz.

8 — WLS — National Barn Dance, with Alec Templeton, blind pianist.

8—WBBM—Phil Baker's show.

8 — WIND — Basketball — Northwestern vs. Illinois.

9-10:30—WMAQ—Toscanini directs NBC orchestra in an All Wagner program.

9—WBBM—Hit Parade, with Lanny Ross.

Royal Road to Love

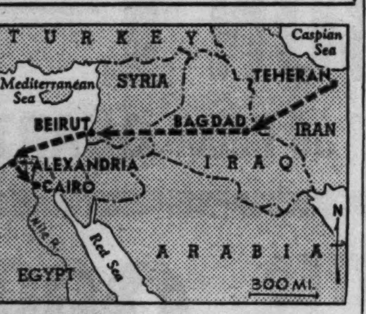

Route which Prince Mohamed and his escort will take to Egypt where he will sign contract to marry Princess Fawzia, sister of Egypt's boy king, Farouk.

(Picture on back page.)

TEHERAN, Iran [Persia], Feb. 24.—Escorted by a suite of ten persons, Crown Prince Mohamed Riza Pahlavi, 19 year old heir of Riza Khan Pahlavi, shah of Iran, left today for Cairo to bring back his bride-to-be, Princess Fawzia, 16 year old sister of King Farouk of Egypt.

The party planned to go to Beirut by way of Bagdad. At Beirut a royal Egyptian yacht will meet the party and carry it to Alexandria. The prince will sign the marriage contract in Cairo March 16 in an elaborate ritual. The yacht then will carry the party back to Iran. The princess will be accompanied by her mother and three sisters. A religious marriage ceremony is scheduled to be held here April 21.

HELD IN $40,000 BONDS EACH.

Two young men charged with eight burglaries were held to the grand jury yesterday in bonds of $40,000 each by Judge Joseph B. Hermes of the Boys' court yesterday. They are Ralph Binderim, 18 years old, 3528 South California avenue, and Dominic Stankus, 19, of 922 West 35th street.

ADMITS TAKING PART IN HOLDUP FATAL TO BANDIT

Solon Pentell, 25 years old, companion of a bandit slain Thursday night during a robbery attempted in Gary, confessed his part in the crime to Chicago police yesterday.

Tom Karas, owner of a fruit store at 1422 Broadway in Gary, shot and killed John Speropolous, alias Murphy, 25, when Speropolous and two others attempted the robbery. Gary police later arrested Philip Tarrie, 18, of 7022 Wabash avenue, who confessed his part and implicated Pentell. Pentell lives at 6516 Lafayette avenue.

Chicago police arrested Pentell and John Quinn, 24, in Quinn's home at 6512 Ross avenue. Pentell also confessed eleven grocery robberies in Chicago. Quinn was turned over to Gary police after he confessed a drug store robbery there.

42 TON ATLANTIC PLANE LANDS ON CHESAPEAKE BAY

Baltimore, Md., Feb. 24.—(AP)—The 74 passenger Yankee Clipper, destined for trans-Atlantic service, alighted on Chesapeake bay today after a daylight flight from New Orleans.

Some 4,000 persons watched at the airport as the Boeing built Pan-American airship circled to the water a few minutes after the smaller Bermuda Clipper arrived on a scheduled flight from Bermuda. The 42 ton airship was escorted by National Guard airplanes as it circled the city for more than 10 minutes before landing.

The airship is expected to leave Friday for Anacostia naval base at Washington, where it will be christened by Mrs. Franklin D. Roosevelt.

MICHIGAN'S PAROLE BOARD FREES 2 JAILED IN 1934 VOTE SCANDAL

Jackson, Mich., Feb. 24.—(AP)—Elmer B. O'Hara, former Democratic state chairman, and Anthony J. Wilkowski, former Democratic state senator, were released today from the Southern Michigan prison. Both were serving sentences after conviction in the 1934 vote recount scandal in Wayne county [Detroit].

They had been convicted with seventeen others for an allegedly fraudulent recount in closely contested races for secretary of state and attorney general.

Their release was ordered by the state parole board with permission of the judge who sentenced them. O'Hara, who was Wayne county clerk at the time of his conviction left for Detroit. It was understood he would reënter the real estate business.

Wilkowski last week was elected to membership of the Democratic state central committee. He left tonight with his brother, Leo, who was elected to succeed him in the state senate, for his home in Hamtramck, a Detroit suburb.

Radio Talk
WCFL
8:00 P. M.—Tonight
HUGH R.
MULLIGAN
President
HORNER UNION LABOR CLUB
Int. Vice-President
ASBESTOS WORKERS UNION
"WHY LABOR is for COURTNEY"

TUNE IN TONIGHT!

PHIL BAKER
in a riotous variety show—
"HONOLULU BOUND"
with his stooges, "Bottle" and "The Man in the Box"
Eddie DeLange's Orchestra
The Andrews Sisters
"Johnny Pineapple"
8:00 WBBM
SPONSORED BY THE HAWAIIAN PINEAPPLE CO., LTD.

Listen in
TODAY
2 P. M.
BIGGEST LABOR RALLY
in Chicago's History
A GREAT TRIBUTE
to Labor's Trusted Friend
MAYOR KELLY
at Hotel Sherman
WCFL
2 P. M. SATURDAY
Sponsored by Labor Division All-Chicago Committee for the Re-election of Mayor Kelly

LAST PUZZLE

IN THE "NICKNAMES OF THE STATES" SERIES!

You will find printed below the last puzzle of the "Nicknames of the States" series. Solve it and send it together with those previously published to: "Nicknames," Chicago Tribune, Post Office Box 1539, Chicago, Illinois. All entries must be in by midnight one week from today. Watch the Tribune for names of winners.

NOTICE!

A NEW SERIES STARTS MONDAY!

Nicknames of Famous Americans

IN CROSSWORD PUZZLES

ANOTHER $5,000 IN CASH PRIZES!

SEE MONDAY'S TRIBUNE . . .

HERE'S the Final Puzzle of the "STATES" Series

HORIZONTAL

1. Rowboat
5. Physical unit
8. First part of State nickname
14. Fat
15. Covert
16. Deserved
17. The sandarac tree
18. Low
19. Fish
20. See below (Latin abbr.)
21. Form of communication
23. Peculiarity
25. Joker
26. Friend
28. Harmonize (Colloq.)
29. Performance by one
30. Eucharistic vessel
33. End
35. Direct
36. Saunters
38. Infusion made from leaves
39. High waves
40. Meditation
42. Ceramics
46. The parson bird
47. Pronoun
48. Genus of tropical herbs
49. Carried on
52. Cleverly facetious
54. Excitement
55. Day of ancient Roman month
56. Hasten
57. Ore body capping (Mining)
59. Fourth part of State nickname
60. United States gold coin
62. Suppresses
66. Fifth letter of Hebrew alphabet
67. Acknowledge
68. Evaporate
70. Drudgery
71. Eaten away
73. Self
74. Asylum
75. Has recourse
76. Spanish gentleman
77. Pieced out laboriously

VERTICAL

1. Ridges of drift (Geol.)
2. Carrion crow (Sp. Am.)
3. Fourth stomach of a ruminant
4. Long, narrow piece
5. Tree
6. Commotion
7. Name of State
8. Frightened
9. Goddess of truth (Egypt. Relig.)
10. Leverage
11. Preposition
12. Subject to abuse
13. Member of newspaper staff
22. Changeling
24. Bronze or copper (Rom. Antiq.)
25. Sorrow
27. Limber
29. Second part of State nickname
30. High in the scale
31. Fabled fish (Omar Khayyam)
32. Since
34. Seine
35. Pass away
37. Stage extras
39. Fifth part of State nickname
41. Jehovah
42. Crock
43. Feminine name
44. Sea
45. One of an Indo-Chinese people
47. Paid
49. Blight
50. Stick
51. Mild expletive
52. Peruke
53. Tibetan ox
56. Passes
58. Insignificant part
60. Wide-mouthed container
61. Hence
63. Seem
64. The linden tree
65. Vehicle
67. Poem
69. Over there
72. Third part of State nickname

★ ★ ★

No. 48—"NICKNAMES OF THE STATES"—CHICAGO TRIBUNE

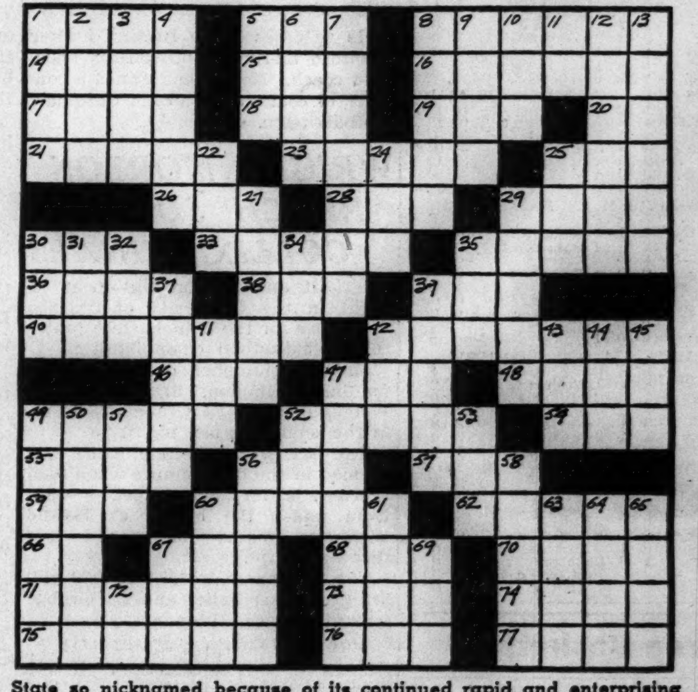

State so nicknamed because of its continued rapid and enterprising industrial growth.

Name of State______ Nickname______
Write name of State here. *Write nickname here.*

★ THE RULES ★

1. This offer is open free to everyone everywhere, excepting employes of the Chicago Tribune and their families.
2. A new crossword puzzle containing the name and nickname of one of the 48 States of the United States has been printed in the Chicago Daily Tribune each week day for 48 consecutive days. You are invited to solve these puzzles and find the names and nicknames.
3. Puzzles are to be submitted only in complete sets. **Do not send in each puzzle separately.** Hold until you have the complete set of 48. Then send them to "Nicknames," Chicago Tribune, Post Office Box 1539, Chicago, Illinois. Entries must be in by midnight one week from today.
4. The Chicago Tribune will pay 430 cash prizes totaling $5,000 for the most nearly correctly solved, complete sets of puzzles submitted in accordance with these rules. (See Prize List.)
5. You do not have to solve ALL the puzzles correctly to win. Prizes will be paid to those persons whose entries rank highest.
6. No person may submit more than one entry. No one shall be entitled to more than one prize. Entries must be sent by First Class Mail, Postage Prepaid. Each entry must be accompanied by a letter, giving your name and address and completing in 25 words or less a statement telling which of the States you think is the most appropriately nicknamed. Such statements will be considered only if two or more persons submit equally correct solutions to the puzzles; in which event, judgment will be solely on the basis of sincerity and originality of thought.
7. You need not buy the Chicago Tribune. You may copy or trace the puzzles. The Chicago Tribune may be examined free at its offices or Public Libraries. The judges will be appointed by the Chicago Tribune and their decisions shall be final and binding. In case of ties, duplicate awards will be paid to tying contestants.

THE PRIZES

1st Prize	$1,000.00
2nd Prize	500.00
3rd Prize	250.00
Next 2 Prizes—$100 ea.	200.00
Next 5 Prizes—$ 50 ea.	250.00
Next 10 Prizes—$ 25 ea.	250.00
Next 100 Prizes—$ 10 ea.	1,000.00
Next 310 Prizes—$ 5 ea.	1,550.00
430 Prizes, Totaling	$5,000.00

USE THIS COUPON WHEN SUBMITTING YOUR ANSWERS
★

ENTRY COUPON

For "Nicknames of the States" Crossword Series

In accordance with Rule 6, complete the statement printed below by adding 25 words or less of your own thought and send it, with your name and address, and your complete set of 48 puzzles to: "Nicknames," Chicago Tribune, P. O. Box 1539, Chicago, Ill. Your completed statement will be considered only if two or more persons submit equally correct solutions to the puzzles. You may use this coupon or write the information on a separate piece of paper.

I believe the State most appropriately nicknamed is:______
(Write name of State here.)

(Fill in here in your own words the reason you believe the State you have chosen is most appropriately nicknamed. Use no more than 25 words to complete the statement. The name of the State you choose need not be counted as one of the 25 words.)

because ______

My Name is:______

My Address is:______

City______ State______

DON'T MISS THE NEW SERIES . . . STARTING IN

MONDAY'S TRIBUNE

Copyright, 1939

NEW DEAL TURNS TO AID BUSINESS, HOPKINS AVERS

But Won't Yield on 'Great Reforms.'

Des Moines, Ia., Feb. 24.—[Special.]—Harry L. Hopkins came back to his native Iowa tonight and told business men that the New Deal has reformed. Henceforth, the secretary of commerce proclaimed, the administration will encourage the growth of private enterprise.

"It is clear to me that a returning increase in production cannot be accomplished without a substantial increase in private investment," Hopkins told members of the Des Moines Economic club. "The government is desirous of doing everything it can to create an environment in which private investment is encouraged."

It was Hopkins' first major address since he quit as WPA administrator and became secretary of commerce. He declared that "with the emphasis shifted from reform to recovery, the administration is now determined to promote that recovery with all the vigor and power at its command."

Won't "Compromise Reforms."

In that statement Hopkins was speaking in his new rôle as pacifier of business. But Hopkins, the radical New Dealer, was also present. In his old rôle as a leader among the left wingers of the administration, he said that business can be encouraged "without compromising the great reforms which stand as a hall mark of the administration's enlightened program."

As proof of the New Deal's changed attitude toward business under its new appeasement policy, Hopkins even issued a warning to labor against abuse of its new legal powers.

He told unions that their "contribution to a rising national income must be tolerance and fairness in reaching just agreement with employers." "Labor must realize," Hopkins said, "that business men have to make money to hire workers."

Hopkins defended his policies as WPA administrator with the declaration: "I do not believe that the decision of whether an unemployed man shall receive work should be left to the good intentions of local officials."

His new job as secretary of commerce, he declared, is something different in that it identifies him with "the two-thirds of the population earning their living by what we consider to be the normal process of our economic system."

Seeks More Private Jobs.

A simple statement of the New Deal's present objective, Hopkins said, is "the placing of far more people on private pay rolls." If these new jobs are to be provided, he said, the national income must be increased.

Hopkins recognized as a "hard, stubborn fact which may be as real a deterrent to restored business health as any we have to deal with," that a widespread lack of confidence exists.

Among the reasons for this lack of confidence, he admitted, were reforms and new government activities. Others he listed were the economic events of the past decade as well as revolutionary developments in other countries.

Mentioned as the New Deal candidate for the 1940 Democratic nomination, Hopkins defined his position in relation to private profit. He said: "A responsibility of government with respect to the health of business is to make sure that business, as a whole, is properly sustained."

Goal Is 80 Billions Income.

Hopkins declared that increased volume in business is in line with the President's aim of seeking a national income of 80 billion dollars as a means of balancing the budget.

"The budget can be balanced and the debt retired out of the taxes coming from the national income, rather than substantially increasing taxes at this time or reducing necessary expenditures," he asserted.

Hopkins indicated his concern over the condition of the railroads. Until the rail problem is solved, he said, "it is difficult to hope for anything like a complete recovery in America."

Hopkins hailed the recent Tennessee Valley authority "peace" as a notable New Deal victory and a defeat for what he called the utilities' "constitutional lawyers."

The secretary of commerce, while objecting to pressure, "brute or delicate" brought to bear by business to influence government, nevertheless held out his hand to small business which, he declared, needs the "sympathetic aid of government."

Praises Small Businesses.

"Upon the combined thinking and planning and actions of these men depends to a large degree the prosperity and welfare of America," he said. "Therefore, one of my principal duties as secretary of commerce will be to see that the resources of the government are particularly directed toward aiding these small enterprises."

Hopkins contended the farmers were entitled to an adequate share of the nation's wealth, saying that "there can be no solution of our problem in the cities until the former regains his proper economic position in regard to the rest of the nation's population."

Hopkins praised Secretary of State Cordell Hull's reciprocal trade treaties in contrast to the methods of other countries.

"We must recognize that today foreign trade is being used by some countries as a vehicle to support political and cultural penetration," he said. "Unless we acquiesce in such penetration we must be prepared to meet quality, quantity and price on such a basis as will get the business."

Fiscal Experts See No Chance of Lower Tax

[Chicago Tribune Press Service.]

Washington, D. C., Feb. 24.—Congressional finance experts remained unimpressed today by the statement yesterday of Secretary of the Treasury Henry Morgenthau Jr., that the administration wants no new taxes and that business should go ahead.

Senator King: Tax burden must continue.

Generally, the reception to Morgenthau's remarks reflected the "what's-the-use" attitude which he derided as belonging to business men. They recalled past broken promises by the New Deal on a balanced budget and lower taxes.

Morgenthau declined to comment on social security and undistributed profits taxes other than to say that the treasury was studying proposed amendments to the social security act.

Tax Reduction Not Expected.

Congressional tax experts said they saw no chance of taxes being reduced as long as government spending continues at its present pace. For the fiscal year to date the treasury has already spent 2 billion, 144 million dollars more than it has received in revenues.

Senator Pat Harrison [D., Miss.], chairman of the senate finance committee, a constant advocate of government economy, passed off Morgenthau's remarks as "fine" and refused to go beyond that.

Senator William H. King [D., Utah], another member of the finance committee, said the present government expenditures made it impossible to ease the tax load. Senator Josiah W. Bailey [D., N. C.] joined King in criticizing the administration's spending.

Senator Harry Flood Byrd [D., Va.], who is engaged in a feud with Chairman Marriner Eccles of the federal reserve board over the latter's spending to prosperity theory adopted by the President, said all taxes are somewhat in the nature of business deterrents.

Warns Against New Taxes.

Representative Harold Knutson [R., Minn.], another member of the ways and means committee, which considers tax and financial matters, declared that the entire New Deal program was a "deterrent holding back business." He said any bill for new taxes brought before the ways and means committee would be "handsomely reduced."

Representative Robert L. Doughton [D., N. C.], chairman of the ways and means committee, said he agreed with Morgenthau's statement. He indicated he would put the burden on the treasury department to prove its position by asking the department immediately to coöperate in a restudy of the tax laws to see what help can be given business.

STORES REPORT FIRST GAIN IN SALES OVER 1938

National department store sales bettered corresponding 1938 volume for the first time this year in the week ended Feb. 18, the federal reserve board reported yesterday. In the week ended Jan. 21 retail volume had equaled that of the same week in 1938.

Sales last week were 2 per cent over those of the like 1938 week. In the preceding week volume had dropped 2 per cent. The gain in sales last week resulted primarily from strong recovery in those districts where turnover slumped in the preceding week.

The Chicago and San Francisco districts were the two out of the twelve reserve areas which reported losses from 1938 sales. Chicago district sales dropped 1.8 per cent from the total of the corresponding 1938 week and San Francisco, 3 per cent.

Butler Brothers January Sales 7 Per Cent Above '38

Frank S. Cunningham, president of Butler Brothers, announced yesterday that January sales were 7 per cent above those of January, 1938. This was the same rate of advance as that shown in the two preceding months, he said.

DAY'S DIVIDEND ACTIONS

Dividends declared yesterday with payment and record dates follow:

Usual Payments.		
Am Haw Stm, 25c q	Apr 1	Mar 15
Am News, 25c bm	Mar 15	Mar 6
Arnold Cons, 12½c	Mar 21	Mar 10
Ashland Oil, 10c q	Mar 31	Mar 21
Do, pfd, $1.25 q	Mar 15	Mar 10
Bla & Dec, 25c	Mar 31	Mar 17
Brit Col Pwr, A, 50c q	Apr 15	Mar 31
Cent Tel, 7% pf, $1.75 q	Apr 1	Mar 15
Do, 6% pf, $1.62½ q	Apr 1	Mar 15
Gt West Sug, 60c q	Apr 3	Mar 15
Mapes Cons, 50c q	Apr 1	Mar 8
Ph Morris, 75c	Mar 24	Mar 10
Do pfd, $1.25 q	Jun 1	May 15
[Extra payment, see below.]		
No Amer, 30c q	Apr 1	Mar 10
RCA, $3.50 pf, 87½c q	Apr 1	Mar 8
Do, pf B, $1.25 q	Apr 1	Mar 8
Skilsaw, Inc, 25c	Mar 20	Mar 3
Wagner El, 25c	Mar 20	Mar 1
Westmoreland, 25c q	Apr 1	Mar 15
Interim Payments.		
Cluett Peabody, 25c	Mar 25	Mar 14
[Last payment 30c on Dec. 24.]		
Crown Zell, 12½c	Apr 1	Mar 13
[Last payment same on Jan. 3.]		
Wentworth, 10c	Mar 15	Mar 1
[Last payment 10c on Oct. 28.]		
Extra Payment.		
Ph Morris, $2	Mar 24	Mar 10
Payment on Arrears.		

A. C. Gilbert company declared two dividends of 87½c each on the $3.50 preferred payable March 10 to holders of record March 7. The last previous payment was 87½c on April 1, 1938. Arrears after payment will total $3.50.

Telephone Bond and Share company declared dividends of 28 cents on the 7 per cent first preferred and 12 cents on the $3 preferred, both to be paid March 15 on shares of record March 1. Arrears after payment on the 7 per cent will total $44.17 and on the $3 shares, $18.93.

The letter "q" in the table refers to regular quarterly dividends; the letters "bm," to regular bi-monthly payments.

TREASURY HEAD URGES BOOST IN U. S. DEBT LIMIT

Asks 50 Billion Peak to Cover Spending.

Washington, D. C., Feb. 24.—(AP)—The house got a $1,700,471,354 appropriation bill for the treasury and postoffice departments today along with official word from Secretary Morgenthau that this year's budget would necessitate increasing to $50,000,000,000 the limit on the public debt.

The measure reported by the house appropriations committee carried $909,626,670 for expenses of the treasury department in the year beginning July 1 and $790,844,684 for the postoffice department.

The $1,700,471,354 total represented a $197,029,280 increase over appropriations for the current year. It was $27,926,138 under the total recommended by the President and the budget bureau, however.

Trim Roosevelt Requests Again.

It was the fifth consecutive appropriation bill that the appropriations committee has cut below Mr. Roosevelt's estimate of the need.

Morgenthau's advice that the present $45,000,000,000 limit on the public debt would have to be raised was contained in the printed record of the committee's hearings, which was sent to the house with the appropriation measure.

The record showed Morgenthau told the committee the debt could go to $50,000,000,000 without endangering the nation's financial structure, but declined to hazard an opinion as to how high it might safely go.

When Representative McLeod [R., Cal.] asked if it could go considerably higher, Morgenthau said:

"Well, I would not be worried to see it go the other four or five billions which is in the present budget, and we are going to have to ask congress, if you vote this money, to increase the treasury's power to borrow another $5,000,000,000."

When Is Debt Hazardous?

Asked whether this increase might be hazardous, the secretary replied: "No, I am willing to say I am not worried about it going up to fifty, but I do not want to make any forecast."

He also asserted he favored congressional action against bank holding companies and objected to establishing a free gold market in the United States.

Starting house debate on the measure, Representative Ludlow [D., Ind.] said the $27,926,138 pruned from the budget estimates would have little bearing on the national financial situation, but nevertheless should be "a good tonic to business."

The biggest reduction was $20,000,000 taken from the $600,000,000 which the treasury wanted congress to put in the social security reserve fund for old age pensions.

Give Budget Bureau More.

Paradoxically, the committee took what it called another step toward economy by giving the budget bureau $159,570 more than it had during the present fiscal year. The increase is to help the bureau carry out a reorganization program intended to enable it to give closer scrutiny to appropriations requested by other government agencies. The bureau will be able to employ ten more persons.

The committee included an item of $996,000 to help finance trans-Atlantic air mail service. The service should be under way in May, it said.

Its economy ax fell on what Ludlow described as "useless offices which were in the nature of luscious political plums but in no wise essential to efficient administration."

The committee decided to take from the federal pay roll the controlers of customs in Boston, New York, Philadelphia, Baltimore, New Orleans, San Francisco, and Chicago. It took the same action against the surveyor of the port of New York. Ludlow said the net saving was $51,600.

Consumption of Iron Ore Gains Over January, 1938

Cleveland, O., Feb. 24.—[Special.]—A gain of 52 per cent in consumption of Lake Superior iron ore in January over the like 1938 month was reported today by the Lake Superior Iron Ore association. January consumption totaled 2,926,706 tons, against 1,923,056 tons in January, 1938. In December, 1938, consumption totaled 3,040,700 tons. Stocks at furnaces and on docks on Feb. 1 totaled 31,688,905 tons, a decline of 18½ per cent from the 38,881,832 tons on hand Feb. 1, 1938.

A. & P. Distributes Million in Bonus to Store Clerks

New York, Feb. 24.—(AP)—The Great Atlantic and Pacific Tea company, nation-wide chain store organization, distributed this week about a million dollars in bonuses to store clerks, it was learned today. Approximately one-third of the company's 85,000 employés shared in the distribution, it was said, with payments graduated according to salary brackets and length of service.

Postal Receipts Set New High Record for January

Washington, D. C., Feb. 24.—[Special.]—Postal receipts during January amounted to $60,715,487, an increase of $2,000,000 over the same month last year, Postmaster General Farley announced today. The total set a record for January. Another all time high was established by income for the first seven months of the present fiscal year, which totaled $438,218,996, Farley said.

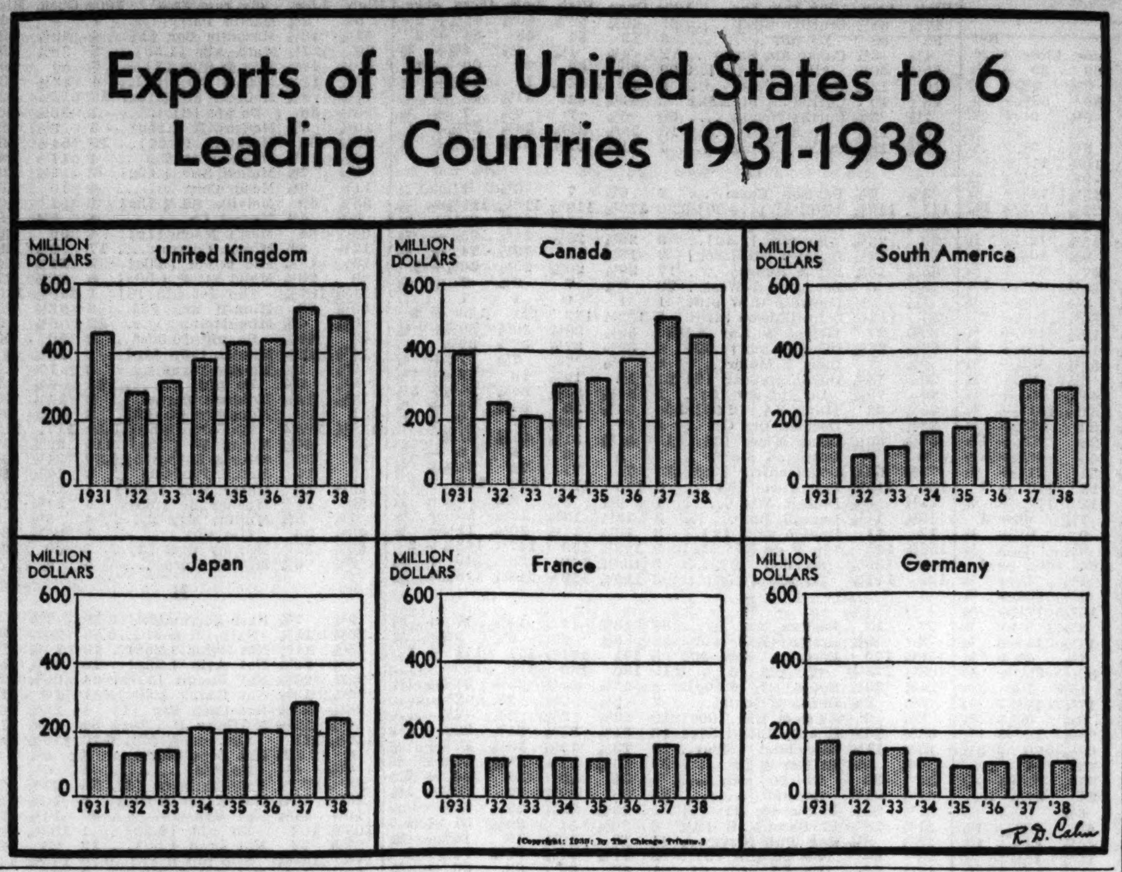

PLAN TO BUY UP VAST WAR MATERIAL SUPPLY PASSES SENATE GROUP

Washington, D. C., Feb. 24.—(AP)—A program to buy and store $100,000,000 worth of raw materials necessary in time of war was approved unanimously by the senate military committee today.

"World conditions make this bill very timely," said its sponsor, Senator Thomas [D., Utah].

A government board to be set up would decide just what materials would be bought, but the committee compiled a long list of things which may be purchased. These included aluminum, rubber, silk, tin, wool, tungsten, ferrograde manganese, sugar, iron, steel, copper, and chlorine. The purchases would be made in the next four years. Some of the materials have to be imported.

TVA MAY ISSUE OWN SECURITIES IN UTILITY DEALS

Knoxville, Tenn., Feb. 24.—(AP)—A high Tennessee Valley authority official said today the authority had not decided on a method of financing its share of the purchase of electric utilities in the Tennessee valley. It is highly probable, he said, the TVA will issue its own securities for the purpose. The TVA act, as amended, gives it authority to issue $50,000,000 of bonds. About $47,000,000 of this amount remains unused.

The larger part of the purchase price will be paid by municipalities and coöperatives sharing in the deals, with TVA buying, generating and transmission facilities and cities and coöperatives buying distribution properties.

It is possible, the official said, for TVA to finance the deal through funds appropriated by congress, but this course was believed unlikely in view of TVA's present difficulties in obtaining congressional appropriations.

CHICAGO RESERVE AREA'S BUSINESS ABOVE YEAR AGO

George J. Schaller, president of the Federal Reserve Bank of Chicago, reported yesterday that business is holding above the level of a year ago. Some recession, he said, occurred from December to January. January industrial production, Schaller said, experienced a normal seasonal letdown from December.

Steel operations were at a higher level in mid-February than a month earlier, he said. Compared with a year ago the rate was substantially higher.

"Output of automobiles was smaller in January than in December, but much heavier than a year ago. Building construction, though considerably exceeding that of January, 1938, fell off more than seasonally, and the movement of materials was slow."

Wholesale and retail trade declined in January. The contraction in department store trade was larger than average for the period.

MONEY, GOLD, AND SILVER

NEW YORK, Feb. 24.—(AP)—Bar silver, 42¾, unchanged.

LONDON, Feb. 24.—(AP)—Money, ½%. Discount rates: Short and 3 month bills 17/32%. Bar gold, 148s 3½s, off ½ penny [equivalent $34.77. Bar silver, 20½d, off 1/16d [equivalent 43.27 cents].

PARIS, Feb. 24.—(AP)—The United States dollar was quoted 37.745 francs [2.649 cents to the franc] in final foreign exchange dealings today, compared with a similar rate for the franc in New York over night. Exchange on London, 177.045. On the bourse, 3% rentes were 83.30 francs; 4½s "A," 88.55; 4½s, 1937, 154.00.

Foreign Exchange.
[Quotations in American cents.]

	Feb. 24.	Feb. 23.	Wk. ago.	Yr. ago.
London	469.12½	468.93¾	468.75	501.62½
Paris	2.65	2.64 11/16	2.64 11/16	3.25⅝
Italy	5.26¼	5.26¼	5.26¼	5.26½
Belgium	16.83	16.83	16.86	16.98
Switzerld.	22.73	22.74	22.70	23.25
Holland	53.20	53.30	53.62	55.94
Denmark	20.95	20.94	20.93	22.39
Sweden	24.17	24.16	24.16	25.85
Norway	23.58	23.57	23.55	25.20
Germany	40.13	40.13	40.14½	40.45
†Do	20.95	20.90	20.10	....
‡Do	20.90	20.85	20.10	....
Poland	18.93	18.93	18.93	19.02
Greece	.86	.86	.86	.92
Rumania	.75	.75	.75	.75
Jugo-Slavia	2.33	2.33	2.33	2.36
Czecho-Slo.	3.42¾	3.42¾	3.42¾	3.51⅝
Finland	2.08	2.08	2.07	2.23
Canada	99.65⅝	99.54 11/16	99.53⅛	100.00
Argentina	23.10	23.07	23.08	26.40
Do ofc.	*31.27	*31.25	*31.24	....
Brazil	*5.90	*5.90	*5.90	*5.90
Hongkong	29.10	29.10	29.15	31.45
Shanghai	16.00	16.00	16.00	29.80
Japan	27.35	27.34	27.34	29.06
India	35.08	35.06	35.05	37.88
Chile	4.00	4.00	4.00	4.15
Singapore	54.55	54.55	54.52	58.80
Hungary	19.85	19.85	19.85	19.95
Mexico	*20.25	*20.25	*20.00	*27.80

*Nominal. †Benevolent. ‡Travel.

Stocks Climb; Traders Grow More Hopeful

[Chicago Tribune Press Service.]

New York, Feb. 24.—A hopeful stock market pushed ahead with new vigor today. A number of well known issues scored advances of as much as three points or a little more in the most active trading since Feb. 6.

The 967,390 share total volume would be considered quite modest in a period of active trading. After the 400,000 share day doldrums of the last two weeks, however, today's trade was greeted almost enthusiastically by commission houses starving for lack of business.

Practically every section of the market shared in the gains and closing prices were at or near the day's best levels. Particularly strong were the railroad, rail equipment, steel, motor building, rubber, farm implement, and merchandising issues. Rubbers enjoyed their best day in some time.

Hopkins' Speech Awaited.

A major factor in the atmosphere of hope in Wall street was the belief that Harry Hopkins would hold out the traditional olive branch to business tonight in his first official utterance since becoming secretary of commerce. Business only hoped that performance would match promise this time.

Even without this influence, however, the financial community found several constructive facts on which to base its optimism. The rise of industrial and rail averages to new 1939 highs in the London market was one source of encouragement. Good auto production, optimistic opinions from railroad executives, and the prospects for improved steel and rail equipment business were other bits feeding the rally.

Favorable January earnings statements by the railroads brought the best rally in rail stocks in a month.

Several Rail Issues Advance.

Gains of 1 to three points each were made by Santa Fe, Atlantic Coast Line, Pennsylvania, Delaware and Hudson, and Southern railway. Illinois Central was up ⅞ and most others picked up fractions. Rail equipments gained from 1 to 3½ points each.

Bethlehem, Youngstown, and Crucible led the steels with advances of better than 2 points apiece. U. S. Steel picked up nearly 2 points and Republic gained 1⅛.

General Motors, a leader in activity, was up 1¼. Chrysler pushed ahead 2½. Motor Accessory shares, including Bendix, which also benefits from aviation business, did fairly well.

Aircraft stocks were fairly strong, but most gains were limited to major fractions.

Indiana Utility May Refund 40 Millions of Its Bonds

The Northern Indiana Public Service company is reported to be discussing plans to refund $40,000,000 of securities. Proceeds from a refunding issue would be used to retire Northern Indiana 5s of 1966, 5s of 1969, and 4½s of 1970. These issues have been selling close to their call prices of 105, 105, and 104, respectively.

Business Books

"*Cost Under the Unfair Practices Acts*," by Robert Tannenbaum. [University of Chicago Press, Chicago. Price, $1.00.]

A general law delegating to an administrative body the power to regulate price cutting is proposed in this pamphlet by Robert Tannenbaum, a faculty member of the Oklahoma Agricultural and Mechanical college. The author would substitute this plan fo rthe present system under which various states have their own laws on price cutting.

Existing laws are vague, attempt a blanket prohibition of unlike industries, and cannot be changed except by amendment. These conditions have produced unexpected consequences, according to the author, and should be remedied.

The legislative body he suggests would be charged with determining who the most efficient operator is within an industry and what his costs are. Changes could be made from time to time as conditions warant. The administrative body could settle disputes, establish rules necessary to carry out the law, and enforce its provisions. These step would, the author asert, lead to a more intelligent approach to price legislation.

CHESAPEAKE CORP. MAY LIQUIDATE AT SLIGHT LOSS ON BOOK VALUES

Cleveland, O., Feb. 24.—(AP)—Chesapeake corporation, should it complete liquidation of its assets soon, probably will take comparatively small losses on the book value of its securities holdings, the company's annual report indicated today.

Chesapeake's principal assets are 1,279,633 shares of Chesapeake and Ohio railway common stock, and 27,500 shares of Pere Marquette railway common. The combined cost was $51,869,742. The indicated value of the investments at the close of 1938, based on closing bid prices on the New York Stock exchange, was $49,052,304.

Should the middle holding company of the Alleghany rail system sell some of its Chesapeake & Ohio stock at a profit this year, financial observers said, it probably also would dispose of its Pere Marquette holdings to take a loss on them in the same year, for tax purposes.

Chesapeake followed that procedure last fall in its first liquidation steps. It made $1,329,297 profit on sale of its 60,490 shares of Chesapeake & Ohio series, a preference stock, then sold its 69,000 shares of Erie railroad common at a loss of $2,198,612.

Net income for 1938, exclusive of security transactions, was $3,979,928, compared with $9,808,843 in 1937.

REVISE EXPRESS RATES TO GIVE MORE REVENUE

Washington, D. C., Feb. 24.—[Special.]—A revision in the rate structure of the Railway Express Agency, Inc., was authorized today by the interstate commerce commission. The company estimates the revised scale will add about $10,000,000 anuually to revenues.

The new rates generally set an increase of 10 per cent on shipments of more than 100 pounds and lower charges for most shipments of less than 100 pounds. Higher rates for heavier shipments and increased business from lower rates on lighter shipments, the company estimates, will produce higher annual revenue. Each source is calculated to add $5,000,000 to net revenue.

No changes were proposed in rates for milk, cream, and related commodities. The rate would be increased only 5 per cent on fresh fruits and vegetables.

ZENITH RADIO'S UNIT SALES SET NEW HIGH MARK

Unit sales of the Zenith Radio corporation in the nine months ended Jan. 31 were the largest for any corresponding period in the firm's history, Hugh Robertson, vice president, announced yesterday.

Shipments in February will more than double those of last year, both in dollars and units, and set a new peak for the month, he said. He did not announce the actual figures.

Unaudited figures for the nine months showed profit of $1,030,057 before federal taxes, but after other charges, compared with $1,418,978 in the nine months ended Jan. 31, 1938.

The reduction, Robertson said, was due to the fact that a larger proportion of lower-priced receivers was produced.

Employment at the Chicago factory has been at a seasonal peak for the last three months, he added.

Strikes Reduce Production of Autos in Last Week

Automobile production this week dropped from the volume for the preceding week as a result of strikes, Ward's Automotive Reports, Inc., reported yesterday. The total for this week is 75,660 units and last week it was 79,860 units. The total for the like 1938 week was 56,677 units, giving this week a 30 per cent gain over last year. However, the companies are releasing orders for parts in anticipation of larger production schedules.

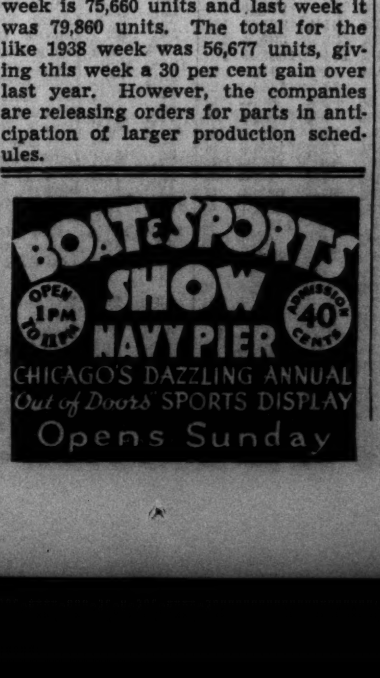

Sales, Gifts of Stock Made by Executives

Corporation officers, directors, and principal stockholders sold substantial blocks of securities and gave away part of their holdings during December, a Securities and Exchange commission summary disclosed yesterday. Normally there is much selling of stocks in December to establish losses for income tax deductions.

Sales again far outnumbered purchases, a trend which has continued since October, 1937. The summary, the final one covering December transactions, is based on reports made to the commission by corporations. The SEC data is made public twice a month.

Harold S. Vanderbilt of New York disclosed the sale of 8,000 shares of New York Central railroad stock, reducing his holdings to 100,648 shares. He is a director of the road.

Northern Pacific Director Sells.

Gerald M. Livingston, New York, sold 4,900 shares of Northern Pacific, of which he is a director. This cut his equity to 5,000 shares.

F. A. Hiter, Chicago, sold 2,000 shares of Stewart-Warner, his entire holdings. He is vice president.

C. O. Mininger, Toledo, O., a director of Willys-Overland, Inc., sold 2,500 shares, his entire direct holdings. However, he retained his indirect interest.

Harold S. Vanderbilt (left) sells New York Central and F. A. Hiter sells Stewart-Warner holdings.

William S. Knudsen, Detroit, president o fthe General Motors corporation, disclosed the gift of 500 shares and the sale of 2,638 shares, trimming his direct holdings to 8,759. He still held 14,430 shares indirectly. Lawrence P. Fisher, Detroit, a vice president, received 711 shares as compensation. This left him with 63,953 shares held directly and 19,615 indirectly.

Chrysler Makes Stock Gift.

Walter P. Chrysler, New York, chairman of the Chrysler corporation, gave away 240 shares, leaving him with 108,882. K. T. Keller, Detroit, president, received 1,800 shares from a management trust, increasing his interest to 12,860 shares. B. E. Hutchinson, chairman of the finance committee, also received 1,800 from the trust and gave away 120, leaving him with 2,890 shares.

R. S. Pruitt, Chicago, vice president of the Aviation and Transportation corporation, gave away 15,000 shares, trimming his holdings to 52,834.

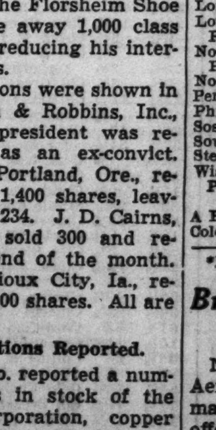

R. S. Pruitt.

Gwendolyn Crosley, Cincinnati, a principal stockholder of the Crosley corporation, gave away 1,158 shares, leaving her with 128,374 shares. Powell Crosley Jr., Cincinnati, disposed of 963 shares as a gift and held 150,406 at the end of December.

James Simpson, Chicago, a director of Marshall Field & Co., gave away 450 shares and converted 8,300 shares formerly held in a trust into direct holdings. He held 20,072 shares at the end of the month.

Another Chicagoan reporting a substantial stock gift was Samuel Goodman, chairman of the Florsheim Shoe company. He gave away 1,000 class B common shares, reducing his interest to 16,768 shares.

Further transactions were shown in stock of McKesson & Robbins, Inc., drug firm whose president was recently unmasked as an ex-convict. Peyton Hawes of Portland, Ore., reported the sale of 1,400 shares, leaving him with only 234. J. D. Cairns, Bridgeport, Mass., sold 300 and retained 150 at the end of the month. George A. Junk, Sioux City, Ia., reported purchasing 500 shares. All are listed as officers.

Morgan Transactions Reported.

J. P. Morgan & Co. reported a number of transactions in stock of the Phelps Dodge corporation, copper firm, the most recent one being a 1,000-share sale last October. Morgan's interest in the firm was cut to 14,000 shares, from 20,000 in July, 1937.

The largest purchase reported was that of the Mission corporation, oil investment firm at Jersey City, N. J., which showed it had bought 50,000 shares of Tide Water Associated Oil stock. This increased its interest in Tide Water to 996,923 shares.

Other December transactions re-

[Continued on page 23, column 8.]

DU PONT
E. I. du Pont de Nemours & Company

Wilmington, Delaware: February 20, 1939

The Board of Directors has declared this day a dividend of $1.50 a share on the outstanding Debenture Stock and a dividend of $1.12½ a share on the outstanding Preferred Stock—$4.50 Cumulative, both payable April 25, 1939, to stockholders of record at the close of business on April 10, 1939; also the first quarterly "interim" dividend for the year 1939 of $1.25 a share on the outstanding Common Stock, payable March 14, 1939, to stockholders of record at the close of business on February 27, 1939.

W. F. RASKOB, Secretary

PROFIT RECORD SET BY ABBOTT LABORATORIES

Net Earnings in 1938 Total $1,648,326.

Net income of Abbott Laboratories, pharmaceutical manufacturing firm with headquarters at North Chicago, reached the highest point in the company's history in 1938, a preliminary report disclosed yesterday. Net earnings were $1,648,326, equal to $2.43 a share on common stock.

The company in 1937 earned $1,612,360, or $2.52 on the common after dividends on the preferred for the period the latter issue was outstanding. Net sales totaled $9,726,952, against $9,509,911 in 1937.

North American Aviation, Inc., reported consolidated net profit for 1938 was $1,904,085, equal to 55 cents a share, against $496,103, or 14 cents a share, in 1937. Unfilled orders for airplane manufacture totaled $10,914,529 at the close of the year, compared with $9,301,127 on Dec. 31, 1937.

Houston Oil Earns Less.

The consolidated net income of the Houston Oil company of Texas and its subsidiary, the Houston Pipe Line company, amounted to $1,418,813, or 83 cents a share, in 1938. Earnings were $1,574,326, or 94 cents a share, in 1937. Gross operating income for the year amounted to $7,865,249, compared with $8,099,867 in 1937.

Campbell, Wyant and Cannon Foundry company announced a consolidated net loss of $112,207 for 1938. The firm in 1937 operated at a net profit of $906,003, equivalent to $2.60 a share.

Berghoff Brewing corporation announced 1938 net profit of $370,037, equal to $1.24 a share, against 1937 profit of $306,582, or $1.02 a share. Last year's sales totaled $4,127,434, compared with $4,427,309 in 1937.

Plan Stock Option Grant.

The company's annual report disclosed that stockholders at their meeting March 14, at Fort Wayne, Ind., will be asked to grant a three year stock purchase option to F. B. Evans, president. Under the plan, he will receive the right to buy 15,000 shares at $8 a share. The stock closed yesterday at $9.50.

Wisconsin Bankshares company, holding company, had a net operating profit in 1938 of $991,313, against $563,339 in 1937. Recoveries against investments totaled $907,199, compared with $1,300,971 the year before.

Subsidiary banks retired $1,616,250 of preferred stock held by the Reconstruction Finance corporation, reducing the latter's holdings to $8,640,000. The company controls ten banks whose deposits totaled $270,840,850 at the close of 1938, against $256,475,362 at the end of 1937.

Day's Earnings Reports.

Earnings reports made public yesterday follow:

Nine Months Ended Jan. 31.	1939.	1938.
Equitable Office B.	$*15,535	$86,920
Per share	....	.10
Zenith Radio	‡1,030,057	‡1,418,978
Year Ended Jan. 4.		
Simpsons, Ltd	839,094	807,648
Per share, cl. A.	.90	.64
Year Ended Dec. 31.	1938.	1937.
Abbott Laboratories	1,648,326	1,612,360
Per share	2.43	2.52
Athey Truss Wheel	60,935	103,050
Per share	.41	.69
Atlas Tack	14,213	63,639
Per share	.15	.67
Berghoff Brewing	370,037	306,582
Per share	1.24	1.02
Burd Piston Ring	*38,120	37,177
Per share	....	.27
Campbell, Wy & C.	*112,207	906,003
Per share	....	2.60
Carib Syndicate	30,679	553,385
Per share	.04	.68
Chesapeake Corp.	3,979,928	9,808,844
Diesel-Wem-Gil	491,132	546,655
Per share	2.21	2.45
Dominion Steel	1,239,177	1,310,828
Per share, cl. B	1.19	1.56
Dominion Stores	*149,112	46,735
Per share	....	.16
Dresser Mfg	53,212	394,505
Eureka Pipe Line	*18,651	*5,848
Heileman Brew	291,337	237,837
Per share	.97	.79
Hewitt Rubber	83,352	270,423
Per share	.50	1.60
Houston Oil	1,418,813	1,574,326
Per share	.83	.94
Loft Inc	*1,126,590	*972,704
Lone Star Cement	3,060,436	4,079,825
Per share	3.18	4.24
No Amer Aviation	1,904,085	496,103
Per share	.55	.14
No Amer Cement	*876,735	*580,212
Penn Edison	968,082	965,170
Phillips Packing	*176,566	*134,670
Soss Mfg	56,441	293,164
Southwest Penn P L.	*14,273	33,321
Sterling Alum Prod.	226,758	388,488
Wis Bankshares	991,313	563,339
Per share	.92	1.57
Quarter Ended Dec. 31.		
A P W Paper	*15,282	*99,537
Colorado Fuel	*661,908	....

*Net loss. ‡Before federal taxes.

Brewster Aeronautical Stock Offered Holders

New York, Feb. 24.—(AP)—Brewster Aeronautical corporation, airplane manufacturers, announced today an offering of 90,000 additional capital shares to its stockholders at $8.50 a share. Stockholders are permitted to buy one of the new shares for each four shares held. James Work, president of Brewster, explained: "The additional stock will supply capital for present and anticipated new business. Brewster is working on an order for fifty-four fighters placed by the government."

RADIO CORPORATION OF AMERICA
NOTICE OF DIVIDENDS
First Preferred Stock
"B" Preferred Stock

Dividends have been declared by the board of directors as follows:

On the outstanding shares of $3.50 Cumulative Convertible First Preferred Stock, 87½ cents per share, for the period from January 1, 1939, to March 31, 1939, payable in cash on April 1, 1939, to the holders of record of said stock at the close of business March 8, 1939.

On the outstanding shares of "B" Preferred Stock, $1.25 per share, for the period from January 1, 1939, to March 31, 1939, payable in cash on April 1, 1939, to the holders of record of said stock at the close of business March 8, 1939.

The stock transfer book will not be closed. Dividend checks will be mailed.

GEORGE S. DESOUSA, Treasurer.
Dated, New York, February 24, 1939.

Stocks, Bonds

New York Bonds.

New York, Feb. 24.—(AP)—After a long stretch in the doldrums the bond market came to life today with a broad advance on the best volume since early in the month.

Rail loans stepped ahead briskly and maintained leadership throughout the session. Buyers took heart from reports that February carrier revenues were continuing the gains established in December and January.

United States government loans showed much unevenness in quiet trading. Treasuries at the finish were 4-32ds up to as much down. Foreign issues also moved irregularly, with wide gains in Italian 7s, Milan 6½s, Prague 7½s, and German 7s. Sharply lower were Japan 5½s, Poland 6s, and Cuba 5½s.

Chicago Stocks.

Traders turned more aggressively to the buying side yesterday and lifted prices appreciably on the Chicago Stock exchange. Bendix Aviation assumed volume leadership and advanced 1⅜. General Motors made a similar gain.

The Chicago Tribune average finished at 11.12, against 10.88 Thursday. Several local issues made new 1939 highs, including Joslyn Manufacturing, up 4 points net to 45. Montgomery Ward was one of the most active issues, closing at 51¾, a new peak for the year, with a net advance of 1¼ points.

Trading continued at a more active rate in the bond division and involved issues with a par value of $77,000.

Bank Stocks.

Trading volume in Chicago bank stocks increased yesterday, especially in Continental Illinois shares, dealers reported. Closing bids were stronger. Shares of the American National Bank and Trust company advanced $3; Chicago Title and Trust company and Continental Illinois, $1, and Northern Trust, $2. First National stock declined $1.

CHICAGO.

[Nominal quotations.]

	Yesterday. Bid.	Yesterday. Ask.	Thursday. Bid.	Thursday. Ask.
American National	208	215	205	210
Chicago Title	143	146	142	145
City National	112	116	112	116
Continental Illinois	72	74	71	73
First National	217	221	218	222
Harris Trust	295	301	295	300
Northern Trust	525	531	523	529

NEW YORK.

Bankers Trust	51¼	53¼	50¼	52¼
Bank of Manhattan	16¾	18¼	16¼	17¾
Central Hanover	91	94	91	94
Chase	32½	34½	32	34
Chemical	45	47	44½	46½
First National	1,675	1,715	1,670	1,710
Guaranty	254	259	251	256
Irving	10	11	9¾	10¾
Manufacturers Trust	39½	41½	39	41
National City	24½	26	24	25½
New York Trust	95	98	94½	97½

OTHER BANKS.

Bank of America	34¼	36¼	33¾	35¾
First Nat'l. Boston	40½	42½	40¼	42¼

WHAT STOCKS DID

[Friday, Feb. 24, 1939.]

NEW YORK STOCKS.

TRIBUNE AVERAGES.

	25 indus.	25 rails.	50 stks.
High	180.87	23.53	102.20
Low	178.27	23.05	100.66
Close	180.67	23.52	102.09
Net change	+2.85	+0.83	+1.84

ASSOCIATED PRESS AVERAGES.

	30 ind.	15 rails.	15 util.	60 stks.
Net change	+1.5	+1.0	+0.7	+1.2
Friday	72.2	21.3	38.5	50.8
Previous day	70.7	20.3	37.8	49.6
Month ago	69.1	19.6	36.0	48.3
Year ago	66.7	20.6	32.1	46.3
1939 high	77.0	23.8	38.5	53.4
1939 low	67.8	18.9	35.5	47.3
1938 high	79.5	23.5	37.8	54.7
1938 low	49.2	12.1	24.9	33.7
1932 low	17.5	8.7	23.9	16.9
1929 high	146.9	153.9	184.3	157.7
1927 low	51.6	95.3	61.8	61.8

DOW-JONES AVERAGES.

	30 ind.	20 rails.	15 util.	65 stks.
Prev. close	142.93	29.83	24.76	48.10
11 a. m.	144.08	30.30	24.97	48.55
12 noon	144.19	30.44	25.04	48.64
1 p. m.	144.76	30.62	25.18	48.86
2 p. m.	145.12	30.70	25.29	48.99
High	145.69	30.91	25.49	49.24
Low	143.46	30.31	24.85	48.39
Close	145.44	30.90	25.45	49.17
Net change	+2.51	+1.07	+0.69	+1.07

TRADING FIGURES.

	Friday.	Thursday.
Advances	620	293
Declines	75	191
Unchanged	119	169
Total issues	814	653
New 1939 highs	63	17
New 1939 lows	13	24
Share volume	967,390	455,320

CHICAGO STOCKS.

TRIBUNE AVERAGES.

	High.	Low.	Close.	Net chge.
20 stocks	11.15	10.98	11.12	+0.24

TRADING FIGURES.

	Friday.	Thursday.
Advances	77	38
Declines	17	25
Unchanged	18	22
Total issues	112	85
Shares volume	31,000	19,000

LONDON AVERAGES.

[London Financial Times.]

Industrials	*102.3+0.7
Railroads	* 41.9+1.1

*New high this year.

PRODUCE MARKETS

EGGS—Fresh, ¼ cent lower to ¼ cent higher. Receipts, 12,566 cases. BUTTER—Steady. Receipts, 13,840 tubs. POULTRY—Live, unchanged. Receipts, 28 trucks. Dresed, unchanged. POTATOES—Old, market dull. New, market firm. Receipts, 98 cars, on team track 273 cars. MILK—Grade A, 3.5 per cent butter fat, price paid prducer at farm, $1.70 per 100 pounds. Only wholesale prices quoted:

Wholesale Creamery Butter Prices.

	Chicago Whole milk.	Chicago Centralized.	New York.	Boston.	Philadelphia
93 score	.26	....	27¼	....	27
92 score	.25½	....	26¼	26¾	26¾
91 score	.25¼	....	26	26¼	26¼
90 score	.25	25¼*	25¾	26¼	25¾
89 score	.25	....	25	....	....
88 score	.24¼	....	...	....	....

*In house, 25½ on track.

Wholesale Cheese Prices.

	Chicago.	New York.	Boston.	Philadel.
Flats	......	14¾		....
Twins	.13¼-13½	......	14¼-14½	......
S. Dais.	13¾-14	14½-14¾	14½-14¾	14½-15
Y. Am.	13¾-14	15	14½-14¾	......
Lghs.	......	......	......	14½-15

U. S. Government Graded Eggs.

U. S. extras [large], white loose.....26c
U. S. extras [large], white cartons.....27c

Eggs.

Fresh—		Current	16½c
Ex. firsts	16¾@17c	Checks	15¾c
Firsts	16½@16¾c	Dirties	15¾c

Dressed Poultry.

Turkeys—		Old toms	22c
Young hens	26c	Old hens	25c
Young toms	26c	Capons	21@25c

Live Poultry.

Turkeys—		Springs	19@22c
Young toms	20c	Leghrn hens	16c
Old toms	16c	Ducks	12@17c
Young hens	21c	Ducklings	17c
Rocks	18c	Geese	13c

Potatoes.

Idaho	$1.45@1.80	Wis.	$1.05@1.20
Colorado	$1.75@2.05	N. Dak.	$1.27@1.50
Florida	$1.75@1.85		

Country Dressed Veal.

50@20 lbs.	10½@11c	90@100 lbs.	13@14c
70@80 lbs.	11½@12c	110@120 lbs.	15c

WISCONSIN CHEESE.

PLYMOUTH, Wis., Feb. 24.—[Special.]—Wisconsin cheese exchange: cars sold, 1; Wisconsin; no squares; twins, 12c; daisies, 12½c; no double daisies; no Americas; horns, 12¼c; cheddars, 12c.

NEW YORK STOCK TRANSACTIONS

Friday, February 24, 1939.
Shares sold today.....967,390
Year ago.....897,070

Friday, February 24, 1939.
Total sales 1939 to date.....36,472,798
Total sales 1938 to date.....37,815,995

[The figure in brackets after name of stock is annual dividend rate.]

1939 High.	1939 Low.	Description, div. rate, $s—	Sales in 100s.	Open.	High.	Low.	Close.	Net chge.
		A						
45	38¾	Acme Stl [1]	2	39	39	39	39 —	½
11	8⅝	Adams Exp [.20e]	2	9¼	9⅝	9¼	9⅝+	½
65⅝	54¼	AirReduction [1a]	6	58	58⅞	58	58⅞+	⅞
10	9⅝	Alaska Juneau [1]	4	9½	9½	9½	9½+	⅛
1¼	⅞	Alleghany Corp	2	⅞	⅞	⅞	⅞—	⅛
12¾	8⅞	Do pfd xw	3	9¾	9¾	9¼	9¼+	¼
14⅞	10	Do pfd $30 ww.	12	10½	11¼	10½	11¼+	1
13¼	9	Do pfd $40 ww.	1	9¼	9¼	9¼	9¼+	⅛
18⅞	13	Do pr pfd	3	13½	14½	13½	14½+	1
28¼	20	Allegheny-Lud Stl.	25	22¼	23¼	22¼	23¼+	1¼
193	170½	AlChem&Dye [6]	1	172½	172½	172½	172½+	1
13⅝	11⅝	AlliedMills [.75e]	2	12½	12⅞	12⅞	12⅞+	¾
[illegible]								
47¾	34½	Crucible Steel	21	40⅝	42½	40⅝	42¼+	2⅛
96	82	Do pfd	3	83	84	83	84 +	2
4⅞	3⅜	Cuban-Am Sugar	2	4¼	4¼	4¼	4¼+	⅝
65⅛	59⅛	†Do pfd [2e]	0.60	60	60	60	60 —	1
16	13⅝	Cudahy Pack	2	14	14⅛	14	14⅛+	½
48	40	CurtisPub pf[.25k]	2	41½	42	41½	42 +	½
7½	5½	Curtiss-Wright	50	6⅞	7	6⅞	7 +	¼
28¾	21⅝	Do A [1e]	16	26⅞	27⅛	26⅞	27⅛+	½
24½	18¾	Cutler-Hammer	1	21⅝	21⅝	21⅝	21⅝+	⅝
		D						
8⅞	6⅞	Davison Chem	2	6⅞	7	6⅞	7	....
111	110⅝	†DtnP&L pf[4.50]	0.20	110⅝	110⅝	110⅝	110⅝—	½
20⅞	17	Deere&Co [1.35e]	33	19⅝	20⅛	19⅝	20⅛+	⅝
26	23⅞	Do pfd [1.40]	9	25¼	25¼	24⅞	25 —	⅛
[illegible]								
5⅝	3⅞	Martin Parry	1	4	4	4	4	....
57½	46½	Masonite Cor [1]	4	49¼	49¼	49¼	49¼+	¼
36	27½	Math Alk [1.50]	2	28¾	29	28¾	29 +	1½
50½	44⅛	May D Strs [3]	7	50	50⅛	50	50⅛+	⅛
13¼	11⅝	McCall Corp [1]	4	12⅞	13	12⅞	13 +	¼
12⅞	9⅝	McCrory Str [.75e]	49	12¼	12⅞	12¼	12⅞+	⅝
96½	88	Do pfd [6]	1	96½	96½	96½	96½+	1½
10⅝	8⅞	McGraw-H [.15g]	3	9½	9⅝	9½	9⅝+	⅛
55⅛	50	McIntyre P [2]	19	54½	55⅛	54½	55⅛+	⅝
18⅞	13⅝	McKeesport Tin	4	14⅞	14⅞	14⅞	14⅞+	⅞
9⅞	7⅝	McLell Strs [.40g]	7	9¼	9½	9¼	9½+	¾
11⅝	9¼	Mead Corp	4	10	10⅛	10	10⅛+	⅞
53⅛	49	Melville Sh [.75g]	1	52	52	52	52	....
6⅝	4⅝	Mengel Co	4	5¼	5¼	5¼	5¼+	⅛
39⅛	34	Mesta Mach [1g]	4	36	36	35⅞	36 +	⅜
12⅝	8⅞	Miami Copper	17	9⅞	10¼	9⅞	10¼+	⅝
[illegible]								
11⅝	10¼	Shattuck FG [.40]	22	11	11⅝	11	11⅝+	¾
15⅛	11⅞	Shell Un O [.70e]	3	13	13⅛	13	13⅛+	⅛
32⅝	25⅛	Simmon Co [1.25e]	13	28	29	28	29 +	1½
29⅛	21	Skelly Oil [1e]	6	25	25	24½	24⅝—	⅛
101	80	†Sloss Sheffi [1e]	1.30	99⅝	100½	99⅝	100½—	½
19⅝	14⅝	Smith AO Corp	2	15½	15½	15½	15½+	½
14⅞	12⅝	Snider Pack [.75e]	4	14¼	14⅝	14¼	14⅝+	⅜
13⅝	12	Socony Vac [.25g]	32	12¼	12½	12¼	12½+	⅜
114¼	111	SolvayAm p [5.50]	1	111¼	111¼	111¼	111¼+	¼
3	2⅛	SouAm G&P [.10e]	2	2⅜	2⅜	2⅜	2⅜+	⅛
18⅝	16⅝	SoPRico Su [.50g]	1	17⅝	17⅝	17⅝	17⅝+	⅛
25¼	23⅛	SouCalEdis [1.50a]	6	25¼	25¼	25¼	25¼+	⅛
21⅝	15	Southn Pacific	29	16⅜	17¼	16⅜	17¼+	1
23¼	16⅛	Southern Ry	44	18⅜	19½	18⅜	19½+	1¼
33⅝	23⅝	Do pfd	29	27	28	26⅞	27⅞+	1⅛
3⅞	2½	Spalding A G	7	3⅜	3⅜	3⅜	3⅜	....
47½	35½	†Do 1st pfd	0.90	47	47½	47	47½+	1½
[illegible]								
65	58	†Do pfd B	0.10	60	60	60	60 +	2
53	42	Do cv pr pfd	1	45	45	45	45 +	1¼
120	101¾	†Wright Aero [2e]	0.40	113	113	113	113 +	1½
79½	77⅝	Wrigley W Jr [3a]	2	79	79½	79	79½+	½
		Y						
21¾	16¼	Yellow Tr & Coach	60	17¾	18½	17¾	18½+	⅞
114½	105	Do 7% pf [1 75k]	0.20	111	111	111	111 +	½
21¼	15¾	Young Spg & W.	2	17	17¼	17	17¼+	¾
55⅞	39	Youngst Sh & T.	77	46⅞	48¼	46¾	48⅛+	2
31¼	23½	Youngst Stl Dr.	5	26	26½	26	26½+	½
		Z						
22⅛	16	Zenith Radio	13	17½	18	17½	18 +	⅞
3⅝	3	Zonite Products	2	3⅛	3⅛	3⅛	3⅛+	⅛

1939 High.	1939 Low.	Description	Sales in 100s.	Open.	High.	Low.	Close.	Net chge.
10½	6	Do pfd	2	6¾	7¼	6¾	7¼+	¾
48¼	45¾	Scott Paper [1.60]	2	47½	48	47½	48 +	⅛
¾	½	Seaboard Air Line	11	⅝	⅝	½	⅝+	⅛
2⅛	1¾	Do pfd	3	1¾	1¾	1¾	1¾—	⅛
74¾	67	Sears Roebuck [3]	25	72⅛	73⅞	72⅛	73¾+	2⅛
18⅜	15	Servel Inc [1]	9	16⅜	16½	16¼	16½+	¼
21¾	15¾	Sharon Stl Corp.	2	16½	17¼	16½	17¼+	¾
7⅜	5½	Sharp & Dohme	8	6	6⅝	6	6⅝+	⅝

†Unit of trading ten shares.

Rates of dividends in the foregoing table are annual disbursements based on the last quarterly or semi-annual declaration. Unless otherwise noted, special or extra dividends are not included. xd—Ex dividend. xr—Ex rights. a—Also extra or extras. g—Declared or paid so far this calendar year. f—Payable in stock. e—Paid last year. h—Cash or stock. k—Accumulated dividend paid or declared this calendar year.

Sales to 11 a. m., 220,000; to 12 noon, 330,000; to 1 p. m., 470,000; to 2 p. m., 660,000 shares. Total sales, 967,390 shares.

WASHINGTON, D. C., Feb. 24.—[Special.]—Odd lot purchases by customers on Feb. 23 were 69,018 shares; sales, 78,435.

OFFICIAL WEATHER FORECAST

The official forecast for today and tomorrow and yesterday's table of records follow:

WISCONSIN: Cloudy; snow Sunday, probably beginning Saturday afternoon or night; warmer Saturday, and in northeast Sunday; colder in south Sunday.

INDIANA: Rain in south; rain or snow in north Saturday and probably Sunday morning; warmer Saturday; somewhat colder Sunday.

OHIO: Fair and colder Saturday, followed by snow or rain Saturday night and Sunday; gentle to modeate north winds.

LOWER MICHIGAN: Mostly cloudy; occasional snow Sunday, probably beginning Saturday afternoon or night; rising temperature.

UPPER MICHIGAN: Increasing cloudiness Saturday, follwed by snow Saturday night and Sunday; rising temperature.

MISSOURI: Rain or snow and somewhat warmer Saturday; Sunday mostly cloudy and colder.

IOWA: Occasional snow and warmer Saturday; Sunday mostly cloudy and slightly colder.

MINNESOTA: Occasional snow with rising temperature Saturday and Saturday night; Sunday generally fair and colder.

KANSAS: Occasional snow Saturday; continued cold; generally fair Sunday; warmer in west and central.

Place of observation. State of weather Feb. 24. 6:30 p. m. Central standard time	Direction of wind	Temp 6:30 p m	Highest today	Lowest last night	Precipitation last 24 hours
East-central states—					
Alpena, clear	N.W.	12	20	10	.01
Cairo, cloudy	N.E.	40	44	30	...
Chicago, clear	W.	21	24	13	.01
Cincinnati, clear	N	26	34	30	...
Cleveland, snow	W.	24	26	20	.10
Detroit, clear	W.	20	24	20	.20
Escanaba, clear	W.	8	14	4	..
Evansville, cloudy	N.E.	34	38	36	...
Fort Wayne, clear	N.W.	20	26	18	.08
Frankfort, cloudy	W.	14	18	14	.18
Grand Rapids, cloudy	W.	18	22	18	.14
Green Bay, clear	W.	10	14	6	..
Indianapolis, cloudy	N.W.	24	26	18	.04
La Crosse, clear	N.W.	12	16	2	..
Madison, clear	N.W.	12	16	6	...
Marquette, clear	W.	6	12	6	.10
Memphis, cloudy	S.W.	54	54	42	...
Milwaukee, clear	N.W.	14	18	10	...
Nashville, cloudy	S.W.	52	56	40	...
Peoria, clear	N.	26	28	14	...
S. Ste. Marie, cloudy	W.	4	10	-2	.02
Springfield, Ill., cloudy	N.E.	28	30	18	...
West central states—					
Bismarck, cloudy	...	18	20	-4	...
Charles City, clear	N.	12	16	2	...
Concordia, cloudy	E.	24	26	24	...
Davenport, cloudy	N.	24	28	10	...
Des Moines, cloudy	N.	20	24	10	...
Devils Lake, clear	S.W.	8	12	-14	...
Dodge City, snow	N.E.	24	32	30	...
Dubuque, clear	N.W.	18	20	6	...
Duluth, clear	W.	4	8	-12	...
Huron, clear	S.E.	18	24	2	...
Kansas City, cloudy	N.E.	28	28	26	...
Keokuk, cloudy	N.E.	26	26	16	...
Little Rock, rain	E.	46	54	38	.06
Moorhead, clear	S.	10	14	-8	...
North Platte, snow	S.E.	24	26	26	.06
Oklahoma City, rain	N.E.	40	58	42	...
Omaha, cloudy	N.	22	22	14	...
Rapid City, cloudy	S.E.	26	28	18	.01
Sioux City, clear	N.W.	18	22	10	...
St. Louis, cloudy	N.E.	32	34	28	...
Mpls.-St. Paul, clear	N.	8	10	-8	...
Springfield, Mo., snow	N.E.	32	36	36	.02
Wichita, snow	N.	24	34	30	.01
Williston, clear	W.	20	22	6	...
Eastern states—					
Albany, cloudy	N.W.	26	36	10	...
Atlanta, cloudy	S.W.	46	56	26	...
Boston, cloudy	S.W.	36	40	20	...
Buffalo, cloudy	W.	18	24	16	.20
New York, clear	N.W.	40	42	22	...
Oswego, snow	W.	22	30	10	.34
Philadelphia, clear	W.	40	42	22	...
Pittsburgh, clear	N.W.	26	32	16	.06
Raleigh, cloudy	S.W.	48	56	26	...
Washington, cloudy	N.W.	46	50	26	...
Gulf states—					
Abilene, cloudy	S.	68	70	50	...
Amarillo, cloudy	N.	30	50	30	...
Brownsville, cloudy	S.E.	68	72	58	.14
El Paso, clear	W.	66	68	44	...
Dallas, rain	E.	56	56	48	.10
Galveston, cloudy	S.E.	62	64	56	...
Jacksonville, cloudy	N.E.	50	54	30	...
Miami, cloudy	E.	70	70	46	...
Mobile, clear	S.E.	52	58	36	...
New Orleans, clear	S.E.	56	62	40	...
San Antonio, cloudy	S.E.	66	66	52	.20
Shreveport, rain	S.E.	52	52	44	.24
Tampa, cloudy	E.	66	68	36	...
Vicksburg, cloudy	S.E.	58	62	38	...
Mountain states—					
Boise, clear	N.W.	46	46	24	...
Cheyenne, snow	S.E.	22	24	22	.28
Denver, snow	E.	26	30	26	.01
Havre, clear	S.W.	38	38	22	...
Helena, clear	W	34	36	28	.12
Lander, clear	N.E.	28	30	14	...
Miles City, cloudy	S.	28	30	18	...
Phoenix, clear	N.W.	66	68	42	...
Pueblo, snow	E.	28	28	26	.06
Salt Lake City, cloudy	N.	30	M	28	.18
Santa Fe, cloudy	S.W.	42	44	26	...
Yellowstone Pk., cloudy	W.	28	34	18	.01
Pacific states—					
Fresno, clear	N.W.	64	66	42	...
Los Angeles, clear	S.W.	62	64	50	...
Portland, Ore., rain	S.W.	46	48	42	.01
San Diego, clear	N.W.	58	60	50	.01
San Francisco, clear	W	56	64	50	...
Seattle, rain	S.W.	42	45	38	.10
Spokane, cloudy	S.	44	44	32	...
Walla Walla, cloudy	S.W.	52	54	40	..
Yuma, clear	N.	72	72	42	..
Canadian—					
Battleford, cloudy	S.W.	22	24	-22	...
Calgary, cloudy	S.	30	36	12	.04
Edmonton, cloudy	W.	36	40	4	...
Medicine Hat, cloudy	S.W.	32	34	16	..
Minnedosa, clear	S.W.	2	8	-14	...
Montreal, clear	S.W.	20	28	10	.02
Quebec, snow	S.W.	20	22	6	.20
Qu' Appelle, clear	S.W.	8	14	-10	...
The Pas, cloudy	N.W.	12	12	-24	...
Toronto, clear	W.	20	28	18	.06
White River, clear	S.W.	-12	0	-36	.01
Winnipeg, cloudy	S.	4	8	-18	...

BID ON RHODE ISLAND BONDS.

A syndicate headed by the First National Bank of New York was the high bidder for $2,500,000 Rhode Island funding bonds on a bid of 100.01 for the 1945-'46 maturities as 2¼s and the remainder as 1.25s.

Commodities

Leading commodities moved generally higher in the New York markets yesterday, although gains were limited. Hide futures were strongest. A few staples failed to join the advance.

Both old and new hide contracts registered substantial gains. The former closed .13 to .28 cent a pound higher and the latter gained .22 to .28 cent.

Silk futures again touched new highs in quiet trading. Part of the gains was canceled later, bringing an uneven close.

Rubber was .10 to .14 cent a pound higher. Moderate improvement was shown by cottonseed oil, lead, cocoa, copper, and tin.

FUTURES SUMMARY.

Chicago.

	Close Feb. 24.	Close Feb. 23.	*Season's range High.	*Season's range Low.
Wheat, bu.	$ .68½	$ .68½	$ .80⅛	$ .62¾
Corn, bu.	.49⅜	.49⅜	.60¼	.47¼
Oats, bu.	.28⅞	.29⅛	.30½	.24⅞
Rye, bu.	.45	.45⅝	.63⅛	.41¾
Soybeans, bu	.82	.82	.84¾	.68¼
Lard, lb.	.0682	.0682	.0900	.0637
Cotton, lb.	.0816	.0816	.0935	.0779
Butter, lb.	.25⅝	.25½	.25½	.23⅛
Eggs, doz.	.19⅛	.19⅛	.19⅞	.18⅞
New York.				
Cocoa, lb.	.0463	.0449	.0584	.0437
Ctsd oil, lb.	.0697	.0684	.0825	.0646
Coffee, Rio, lb	.0422	.0428	.0477	.0404
Sugar, lb.	.0191	.0189	.0219	.0184
Rubber, lb.	.1647	.1635	.1747	.1195
Hides, n, lb	.1095	.1073	.1415	.1067
Silk, No. 1, lb	2.03	2.05	2.05	1.60½
Copper, lb.	.0926	.0919	.1071	.0759
Lead, lb.	.0467	.0460	.0525	.0446
Tin, lb	.4555	.4550	.4705	.4310
Wool tops, lb	.8150	.8140	.8490	.7310

*Since trading in the contract started. All prices quoted are for May delivery except hides for March, butter for February, and eggs for October.

NEW YORK FUTURES.

[Yesterday's closing prices in cents per pound unless otherwise stated.]

Cocoa.

Closed .07 to .14 cent higher. March, 4.51; May, 4.63; July, 4.73; September, 4.83; October, 4.88; December, 4.98; January, 5.01. Sales, 778 lots.

Coffee.

Rio—Closed .01 to .11 cent lower. March, 4.13; May, 4.22; July, 4.24; September, 4.26; December, 4.27. Sales, 18,250 bags.

Santos—Closed .01 cent higher to .02 cent lower. March, 6.05; May, 6.15; July, 6.24; September, 6.32; December, 6.37. Sales, 44,750 bags.

Cottonseed Oil.

Closed .10 to .13 cent higher. March, 6.73; May, 6.97; July, 7.09; September, 7.18; October, 7.18. Sales, 213 lots.

Hides.

Old contract—Closed .13 to .28 cent higher. March, 9.96; June, 10.53; September, 10.78. Sales, 61 lots. New contract—Closed .22 to .28 cent higher. March, 10.95; June, 11.40; September, 11.80; December, 12.16; March, 1940, 12.48. Sales, 337 lots.

Rubber.

Closed .10 to .14 cent higher. March and May, 16.47; July, 16.44; September, 16.46; December, 16.47; January, 16.47. Sales, 220 lots.

Silk.

Contract No. 1—Closed 2 cents lower to ½ cent higher. March, $2.07½; April, $2.03½; May, $2.03; June, $2.00; July, $1.97½; August, $1.93; October, $1.92. Sales, 48 lots. Contract No. 2—Closed 4½ cents higher to 4 cents lower. March, $2.11; April, $2.06; May, $2.02; June, $1.95; July, $1.96; August, $1.87; September, $1.81; October, $1.81. Sales, 1 lot.

Sugar.

Contract No. 3 [domestic]—Closed unchanged to .02 cent higher. March, 1.81; May, 1.91; July, 1.94; September, 1.97; January, 1.95. Sales, 8,850 tons.

Contract No. 4 [world]—Closed .005 to .01 cent higher. March, 1.145; May, 1.135; July, 1.145; September, 1.115; March, 1940, 1.155; May, 1940, 1.165. Sales, 5,200 tons.

Wool Tops.

Closed unchanged to .2 cent higher. March and May, 81.5; July, 81.2; October, 81.1; December, 81.3.

Metals.

Copper—Closed .05 to .07 cent higher. February, 9.19; March, 9.22; May, 9.26; June, 9.29; July, 9.31; August, 9.34; September, 9.36; November, 9.40; December, 9.41; January, 9.42. Sales, 168 lots.

Lead—Closed .04 to .05 cent higher. March, 4.62; May, 4.67; July, 4.72; September, 4.77; December, 4.83. Sales, 4 lots.

Tin [standard]—Closed .05 cent higher. March through January, 45.30. No sales. Straits—Closed .05 cent higher. March through January, 45.55. No sales.

Zinc—Closed unchanged. March, 4.47; May, 4.53; July, 4.57; September, 4.64; December, 4.72. No sales.

CHICAGO FUTURES.

CHICAGO BOARD OF TRADE.

Lard.

[Per 100 pounds.]

	Open.	High.	Low.	Close.	Prev. close.
March	$6.65	$6.67	$6.65	$6.65	$6.65
May	6.82	6.85	6.80	6.82	6.82
July	6.97	7.02	6.97	7.00	6.97
September	7.07	7.17	7.07	7.12	7.12
October	7.12	7.20	7.12	7.20	7.15

CHICAGO MERCANTILE EXCHANGE.

Butter.

[Cents per pound.]

Stor. stands.—	Open.	High.	Low.	Close.	Prev. close.
February	25¼	25⅝	25⅛	25⅝	25½
November	22½	22½	22⅛	22⅛	22¾

Eggs.

[Cents per dozen.]

Refr. stands.—	Open.	High.	Low.	Close.	Prev. close.
October	19⅛	19⅛	19	19⅛	19⅛
Fr. grd. firsts—					
February	16¾	17	16¾	17	16¾

CASH PRICES.

[Wholesale.]

Chicago.

	Feb. 24.	Feb. 23.
Butter, extra, 92 score	$ 0.25½	$ 0.25½
Cattle, tops, cwt.	13.75	13.75
Clear bellies, lb.	.10000	.10000
Corn, No. 2, yel., bu.	.49⅜	.49⅜
Eggs, extras, doz.	.16⅞	.16⅞
Hides, hvy. packer, lb.	.10	.10
Hogs, tops, cwt.	8.50	8.35
Lard, cash, lb.	.0670	.0670
Do, leaf, lb.	.06¼	.06¼
Do, loose, lb.	.06¼	.06¼
Oats, No. 2, white, bu.	.32½	.32⅝
*Steel scrap, ton	15.00	14.87½
Wheat, No. 2, hd., bu.	.72	.72¼

*Average price Chicago and Pittsburgh.

New York.

[Price per pound.]

Antimony, American	$ 0.14	$ 0.14
Coffee, No. 7, Rio	.05⅛	.05⅛
Do, No. 4, Santos	.07½	.07½
Copper, electrolytic	.11¼	.11¼
Do, export	.0995	.0994
Cotton, mid. upland	.0890	.0890
Rubber, sheet smoked rib	.1642	.1633
Silk, Jap. cr. db. extr.	2.16	2.14
Sugar, raw, 96 duty pd.	.0280	.0280
Do refined	.0420	.0420
Tin	.4555	.45½
Wool, standard tops	.86½	.86½
Other Markets.		
Flr., std. pats., bbl., Mpls.	$ 4.20	$ 4.20
Lead, lb., E. St. Louis	.0460	.0460
Zinc, lb., E. St. Louis	.04½	.04½

COMMODITY INDEX.

Associated Press weighted wholesale price index of 35 commodities:

Yester.	Prev. day.	Wk. ago.	Mo. ago.	Yr. ago.
66.34	66.22	66.29	66.21	71.28

Range of recent years:

	1939.	1938.	1937.	'33-'36.
High	67.39	74.37	98.14	89.22
Low	65.93	63.86	73.85	41.44

[1926 average equals 100.]

The Dow-Jones commodity futures index closed at 47.84+0.17.

PRIMARY GRAIN MOVEMENT.

Receipts—	Wheat, bu.	Corn, bu.	Oats, bu.
Friday	466,000	602,000	310,000
Week ago	256,000	351,000	154,000
Year ago	344,000	1,042,000	140,000
1937	216,000	260,000	131,000
Shipments—			
Friday	537,000	246,000	199,000
Week ago	328,000	192,000	190,000
Year ago	450,000	358,000	229,000
1937	231,000	197,000	261,000

MINNEAPOLIS FLOUR.

MINNEAPOLIS, Minn., Feb. 24.—(AP)—Flour, carload lots, per brl. in 98 lb. cotton sacks: family patents, unchanged, $5.00@5.20; standard patents, unchanged, $4.10@4.30. Shipments, 32,450 brls. Bran, $18.50@19.00.

WAR DEPARTMENT Office of the Constructing Quartermaster Chanute Field, Rantoul, Illinois Sealed proposals will be received at this office until 12:00 noon Central Standard Time February 28 1939 and then publicly opened for the construction and completion of Central Heating Plant at Chanute Field Rantoul Illinois Plans and specifications will be furnished upon receipt of certified check for twenty five dollars ($25.00), made payable to the Treasurer of the United States.

PROPOSALS FOR LEVEE WORK—U. S. Engineer Office P. O. Box 97 Memphis, Tenn.—Sealed Proposals will be received here until 11:00 A. M., March 17, 1939 and then opened for constructing approximately 1,002,000 cubic yards of earthwork on the north bank of the Arkansas River below Plum Bayou. Information on application.

WALLACE DRAWS TWO PRICE PLAN TO AID EXPORTS

Lifts Home Cotton Cost, Cuts World Quotation.

Washington, D. C., Feb. 24.—(AP)—Secretary of Agriculture Wallace, it was learned today, has drawn up a "two price" plan designed to facilitate exports of cotton at world prices while maintaining a higher level of prices to consumers in this country.

The plan has been submitted to Secretary of the Treasury Morgenthau, Vice President Garner, and several senators and representatives from cotton producing states. Details were being closely guarded until the attitude of these officials and lawmakers is ascertained.

Substitute for Taxes.

The proposal has been brought forward as a substitute for processing taxes which Wallace previously advocated as a means of obtaining funds to increase income of farmers. Because of White House and treasury opposition to such taxes, the agriculture department chief was said by associates to have virtually given up hope for their enactment.

Although agriculture department officials declined to discuss the substitute proposal, it was said in some quarters that it would use present loan provisions of the crop control law to maintain domestic prices possibly higher than the present levels, which average about 8.3 cents a pound.

Meets World Prices.

To facilitate exports, which have dwindled this season to the level of 1880s, cotton which the government has acquired in return for loans to growers would be sold to exporters at prices which would enable them to meet competitive prices in world markets.

American exports have declined this season, trade authorities say, largely because the government loan program has pegged prices above world levels, thereby making it difficult for exporters to make sales.

GRAIN MARKETS NARROWEST IN RECENT YEARS

Wheat and corn futures on the Chicago Board of Trade yesterday held within a range of ¼ cent a bushel. This is said by brokers to have been the smallest daily fluctuation in recent years.

Trading was restricted throughout the session. Wheat and corn futures closed unchanged to ⅛ cent lower. Oats declined ⅛ to ⅜ cent and rye closed ¼ to ⅜ cent a bushel lower.

Rumors have been current recently in the grain trade indicating a large amount of Argentine wheat had been sold for shipment to Germany. This rumor is now regarded as having a basis in fact. A Buenos Aires [Argentina] air mail report from Capt. M. M. Corpening to THE TRIBUNE dated Feb. 16 said Germany has just consummated the sale of a large amount of railway rolling stock to Argentina. Wheat and beef will be taken in exchange, he said.

There also have been rumors that as much as 60,000,000 bushels of wheat were involved in the barter German-Argentine agreement. Brokers regard this figure as greatly exaggerated.

CASH GRAIN

Official receipts of cash grain at Chicago Friday: Wheat, 30 cars; corn, 92 cars; oats, 29 cars; barley, 10 cars; soy beans, 17 cars. Range of cash grain prices per bushel in leading markets:

WHEAT.

No.	Chicago.	Kansas City.	St. Louis.
3 red...	....	66@67½	71½@73½
	Duluth.	Winnipeg.	Minneapolis.
1 d.n...	74 @77	60¾	74 @77
2 d.n...	73 @74	57¾	73 @74
1 a.d...	67¾@76¾	....	....
		Toledo.	Omaha.
2 red...		76½@77½	....
2 hd...		....	69½

CORN.

	Chicago.	Kansas City.	St. Louis.
3 mx...	48 @48½	45¼@46½	....
2 yel...	49 @49¾	45¾@47	49¼@49½
3 yel...	47¾@49½	45¼@46½	48¾
3 wh...	51¼@51¾	45¼@46½	....
	Minneapolis.	Omaha.	Peoria.
2 yel...	44½@45½	....	47 @47½
3 yel...	42½@44	....	46¼@46½

OATS.

	Chicago.	Kansas City.	St. Louis.
2 wh...	32½	29¼@30¼	32
3 wh...	31¼@32	28¾@29¾	
	Duluth.	Omaha.	Minneapolis.
3 wh...	28⅞@29⅞	28¾@29¼	27@29
	Winnipeg.	Toledo.	Peoria.
2 wh...	28¾	35½@36½	....

RYE AND FLAX.

	Rye.	Flax.
Minneapolis ...	43⅝@46⅝	1.80@1.91
Duluth	45 @46	1.78@1.84

SOY BEANS.

No. 3 yellow, 82¼c.

FIELD SEEDS.

Field seeds, buyers' prices at Chicago quoted as follows: Timothy, $2.85@3.15; alsike, $10.50@14.00; red clover, $13.00@16.00; sweet clover, $4.50@5.50 per 100 lbs.

BARLEY.

	Malting	Feed.
Chicago	44@60	30@40
Milwaukee	50@70	35@45
Minneapolis	34@64	30@47

INVESTING COMPANIES

	Bid.	Ask.		Bid.	Ask.
A F2d In.	12.85	13.67	Nat W V	1.36	1.51
Am Hold.	26.50	28.00	New E F.	13.12	14.14
Am Bus S	3.41	3.77	NAB Tct.	53.00	....
Am In St	5.00	5.50	Do 1953	2.33	....
Bos F In.	16.05	17.26	Do 1955	2.82	....
Can Sh T.	23.18	24.93	Do 1956	2.77	....
Corp Tru.	2.41	....	Do 1958	2.54	....
Do AA..	2.31	....	Rep Tr S.	10.12	10.62
Do AAm	2.79	....	Sel ASInc	9.43	10.48
Cor TAS.	2.31	....	Sp Tr F.	16.15	17.15
Do Mod	2.79	....	S of ATA	3.56	....
Cum T Sh	4.83	....	Do AA..	2.45	....
Div Tr D	5.80	6.50	Do B ..	3.73	....
Div Shrs.	1.31	1.41	Do C ..	6.87	....
1st BC.	16.625	18.125	Do D ..	6.87	....
Fix T S A	9.71	....	Sup Shrs.	10.21	11.10
Do B ..	7.62	....	Tr S In C	2.51	....
F In Inc.	18.15	19.63	Do D ..	2.46	....
Fund TSA	5.15	5.75	Tr A B B	.56	.62
Do B ..	4.57	....	Tr Indu S	.96	1.06
Gen In Tr	5.05	5.50	USEL&PA.	15.25	....
Inco Inv.	17.51	18.83	A	15.25	....
Ind Tr Sh	2.55	....	Do B ..	2.12	....
Mass I T.	21.41	23.02	US ElL&P		
Nat W Sc	3.53	....	Voting .	1.03	....

HAY MARKET.

Timothy, light or medium, clover or alfalfa mixed, by rail, No. 1, $15.00@16.00; No. 2, $12.00@15.00; No. 3, $8.00@10.00; by truck, hay, Nos. 1 and 2, $2.00@3.00; discount; alfalfa, Nos. 1 and 2, $17.00@18.50; rye straw, No. 1, $10.50. Receipts, 3 cars timothy, 1 car rye straw.

BOARD OF TRADE STOCKS.

	Sales.	High.	Low.	Close.	Prev. close.
Chem. Fund, Inc.	100	10⅝	10⅝	10⅝	10.70

NEW YORK BOND TRANSACTIONS

BOND AVERAGES

[Compiled by the Associated Press.]

	20 Rails.	10 Indust.	10 Util.	10 Fgn.
Net change..	+0.5	+0.2	+0.1	....
Friday	59.5	99.6	94.6	61.4
Prev. day...	59.0	99.4	94.5	61.4
Month ago..	[illegible]	98.9	92.6	59.9
Year ago...	65.5	96.9	90.3	65.8
1939 high..	61.7	99.6	[illegible]	62.7
1939 low..	57.5	98.7	92.2	59.4
1938 high..	70.5	106.3	95.1	67.0
1938 low...	46.2	93.0	[illegible]	59.0
1932 low...	45.8	40.0	64.6	42.2
1928 high..	101.1	98.9	102.9	100.5

10 LOW YIELD BONDS.

Friday	111.4	Prev. day	111.5
Month ago	110.5	Year ago	109.1
1939 high	111.6	1939 low	110.5
1938 high	110.7	1938 low	106.7
1928 high	104.4	1932 low	86.8

DOMESTIC.

Sales thous.		High.	Low.	Close.	Net chge.
2	Ada E 4¼s'46st	102½	102½	102½	....
3	Alb PW 6s '48ww	36	36	36	— 3
11	Allegh cv 5s '44	79	79	79	....
3	do cv 5s '49	68	68	68	....
8	†do 5s '50st	33	32½	33	+ 1

Friday, February 24, 1939.

Sales today, par value	$6,696,400	Total sales 1939 to date	$258,857,650
Year ago	6,912,550	Total sales 1938 to date	285,405,325

UNITED STATES GOVERNMENT BONDS

[United States government loans in dollars and 32ds.]

Sales in thous.	Issue—	High.	Low.	Close.	Net chge.	Closing Bid.	Closing Asked.	Yield.	Close yr.ago.
1	Treasury 3¼s, 1941	107	107	107	...	107	107.2	.32	107.19
1	Treasury 3⅜s, 1947-'43	110.2	110.2	110.2 —	.1	110.1	110.3	.96	108.18
63	Treasury 3¼s, 1945-'43	110.2	109.31	109.31—	.2	109.31	110.1	1.02	108.6
4	Treasury 3¼s, 1946-'44	110.8	110.7	110.7 —	.2	110.8	110.10	1.17	108.3
2	Treasury 2⅞s, 1947-'45	107.25	107.24	107.25	...	107.24	107.25	1.49	104.20
5	Treasury 3⅛s, 1949-'46	110.3	110	110.3 +	.5	110.1	110.3	1.64	106.27
2	Treasury 4¼s, 1952-'47	119.14	119.10	119.14+	.5	119.11	119.14	1.80	......
1	Treasury 2s 1947	102.21	102.21	102.21	...	102.20	102.22	1.67	......
10	Treasury 2¾s, 1951-'48	106.17	106.17	106.17+	.2	106.15	106.17	1.95	......
2	Treasury 2½s, 1948	105.25	105.25	105.25+	.4	105.21	105.23	1.84	......
5	Treasury 2½s, 1953-'49	103.8	103.5	103.6 —	.1	103.6	103.7	2.16	100.10
1	Treasury 2½s, 1952-'50	103.8	103.8	103.8	...	103.8	103.9	2.17	......
7	Treasury 2⅝s, 1954-'51	104.31	104.30	104.30+	.4	104.28	104.30	2.28	101.28
2	Treasury 3s, 1955-'51	107.30	107.28	107.28+	.2	107.29	107.31	2.26	104.30
12	Treasury 2⅞s, 1960-'55	105.9	105.8	105.9 +	.3	105.8	105.9	2.48	102.23

NEW YORK CURB TRANSACTIONS

Friday, February 24, 1939.

Shares sold today	162,000	Total sales 1939 to date	6,786,000
Year ago	129,045	Total sales 1938 to date	6,732,469

	Sales.	High.	Low.	Close.	Net chge.
†AeroSupMfgB	500	5	5	5 —	¼
†Agfa-Ansco .	200	28½	28½	28½+	½
†Air Assoc....	800	9	8½	8¾+	¼
†Air Investors	100	2	2	2	....
Ala Gt Sou...	50	66½	66½	66½+	¾
AlaPow $7 pf	210	90½	90	90½+	1⅛
Alum Co Am...	150	114¾	114½	114¾+	1
Do pfd	50	113	113	113	....
Alum Ltd	750	120½	120	120½+	½
†Am Airlines.	500	22⅝	22	22⅝+	½
†Am Box Brd	100	8⅝	8⅝	8⅝+	⅝
Am Capital B.	100	¼	¼	¼	....
†Am Centrifug	200	1½	1½	1½	....
†AmCitP&L A.	100	32¾	32¾	32¾—	¼
†Do ww ...	200	30½	30	30½	....
Am Cyan B..	1,900	25	24¼	25 +	¾
Am&FgnP war	100	1	1	1 +	⅛
Am Gas & El.	1,700	38⅝	38	38⅝+	¾

	Sales.	High.	Low.	Close.	Net chge.
†Nor Am Ut S	100	⅞	⅞	⅞+	⅛
Nor IPS6%pfd	100	86½	86	86½+	½
Do 7% pfd .	20	94	94	94 —	1
Nor Sta Pw A	100	11½	11½	11½+	½
Ohio Ed pfd.	25	102¾	102¾	102¾+	¼
Ohio Pow pfd.	10	112¾	112¾	112¾+	½
†Okla Nat Gpf	50	42¼	42¼	42¼+	¼
†Oldetyme Dis	200	1⅝	1⅝	1⅝	....
Pac G&E 6 pf	200	32⅝	32⅝	32⅝+	⅛
Pac Light pfd	25	107	107	107	....
Pante Oil Ven	1,600	6¼	6	6¼+	¼
Pennroad	1,000	1⅞	1⅞	1⅞	....
†Pa Cent Airl	100	8½	8½	[illegible]	....

Sales, thous.		High.	Low.	Close.	Net chge.
5	do 5s '42 st	100¼	100	100 —	½
3	NYP-L 4½s '67	107¾	107¾	107¾	....
12	NYStE-G 4½s'80	101¾	101¾	101¾+	⅝
2	NorCUt 5½s'48 A	52	52	52	....
12	NorIndG-E 6s '52	108	107½	107½—	⅝
6	do 5s '69	106	106	106	....
5	do 5s '66 C	106	105⅝	105⅝—	½
1	Nor'wsPS 5s '57	100⅞	100⅞	100⅞	....
2	†OklaNGas 5s'46	103	103	103 +	½
2	OklaP-Wat 5s'48	94	94	94 +	½
1	PacCstPw 5s '40	102½	102½	102½	....
5	Pac G&E 6s'41B	113½	113½	113½+	¼
1	†Pac P&L 5s'55	84⅝	84¼	84¼—	¼
10	PenCnP-L 4½s'77	95¼	94¾	95 +	¾

FOREIGN BONDS.

Sales, thous.		High.	Low.	Close.	Net chge.
15	CubnTel 7½s'41A	100	99¼	100 +	2
3	GerCMun 7s'47	18	17½	17½—	2⅜
2	Guan&WR 6s'58	46	46	46 —	1⅛
2	PiedEl 6½s'60A	42½	42½	42½+	½
2	PrussiaEl 6s'54	22	22	22 +	1⅜
3	§Russia 6½s1919	⅝	⅝	⅝	....
3	SantiaChile 7s'61	11	10⅜	11 —	2½
2	Stinnes4s'46 2d st	36	36	36 —	1
2	TietzL 7½s'46	29	29	29 +	6½

*Ex dividend. †Fully listed; all others are dealt on the unlisted trading basis. xr—Ex rights. ur—Under rate. ww—With warrants. §Matured bonds; negotiability impaired during investigation.

GRAIN IN OTHER MARKETS

	Open.	High.	Low.	Close.	Prev. close.
March Wheat.					
†Lvpl .	.62½	.62⅞	.62½	.62⅞	.62¼
‡Lvpl .	.60⅛	.60¼	.60⅛	.60¼	.60
B A....	.59½	.59½	.59½	.59½	.59½
Rtdm .	.49¼	.49¼	.49¼	.49¼	.50⅛
April Wheat.					
B A....	.59½	.59½	.59½	.59½	.59½
May Wheat.					
K C....	.65	.65	.64¾	.64¾	.64⅞
Mlps ...	.71⅜	.71⅜	.71	.71	.71⅛
*Dul ...	.63	.63	.62¾	.62¾	.62¾
Wpg ...	.62¼	.62⅜	.62⅛	.62¼	.62¼
†Lvpl .	.64¼	.64⅜	.64¼	.64⅜	.64⅛
‡Lvpl .	.62⅛	.62¼	.62⅛	.62⅛	.62
July Wheat.					
K C....	.64⅜	.64⅜	.64¼	.64¼	.64¼
Mpls ..	.71½	.71⅝	.71¼	.71¼	.71⅝
*Dul. ..	.62¾	.62¾	.62¾	.62¾	.62¾
Wpg ...	.63	.63⅛	.62⅞	.62⅞	.63
†Lvpl..	.64¼	.65¼	.64⅛	.64¼	.64⅛
September Wheat.					
K C....	.64⅞	64⅞	.64⅞	.64⅞	.64⅞
Mpls ...	.71⅜	.71⅜	.70⅞	.71	.71¼
*Dul ...	.62⅝	.62⅝	.62⅝	.62⅝	.62⅝
October Wheat.					
Wpg ...	.63½	.63⅝	.63⅜	.63⅜	.63½
March Corn.					
Rtdm ..	.61	.61	.61	.61	.60⅝
B A....	.54⅜	.55	.54⅛	.54⅜	.54⅜
May Corn.					
K C....	.46⅜	.46⅜	.46⅛	.36⅛	.46⅜
Mpls ...	.45⅝	.45½	.45½	.45½	.45⅞
B A....	.47	.47	.46⅞	.46⅞	.47
June Corn.					
Lvpl ...	.63	.63	.63	.63	.63
July Corn.					
K C.....	.48⅛	.48⅛	.47⅞	.47⅞	.48⅛
Mpls ...	.46¾	.46¾	.46¾	.46¾	.47⅛
Lvpl ..	.61⅞	.61⅞	.61⅞	.61⅞	.61⅞
September Corn.					
K C....	.48⅛	.48⅛	.47⅞	.47 ⅞	.48⅛
Mpls ...	.47	.47	.47	.47	.47½
February Oats.					
B A....	.20¼	.20¼	.20¼	.20¼	.20¼
May Oats.					
Mpls ...	.26¼	.26¼	.26	.26	.26¼
Wpg ...	.29½	.29½	.29¼	.29¼	.29½
July Oats.					
Mpls ...	.25½	.25½	.25½	.25½	.25½
Wpg ...	.28⅞	.28⅞	.28¾	.28¾	.29
October Oats.					
Wpg ...	.28¾	.28¾	.28¾	.28¾	.29
May Rye.					
Mpls ...	.40¾	.40¾	.40⅝	.40⅝	.40⅞
Dul	.43½	.43½	.43½	.43½	.43½
Wpg ...	.43⅛	.43⅛	.43⅛	.43⅛	.43¼
July Rye.					
Mpls ...	.42	.42	.42	.42	.42⅛
Wpg ...	.43¾	.43¾	.43¾	.43¾	.43⅞
May Feed Barley.					
Mpls ...	.32¼	.32¼	.32¼	.32¼	.32¾
Wpg ...	.37¾	.37⅞	.37¾	.37⅞	.37¾
July Feed Barley.					
Wpg ...	.37⅛	.37⅛	.37⅛	.37⅛	.36¾
March Flexseed.					
B A....	1.06⅝	1.06⅝	1.06⅝	1.06⅝	1.06⅝
April Flaxseed.					
B A....	1.07⅞	1.08	1.07⅞	1.08	1.07⅞
May Flaxseed.					
Mpls ...	1.76	1.76	1.76	1.76	1.76
Dul	1.76	1.76	1.76	1.76	1.76
July Flaxseed.					
Mpls ...	1.74	1.74	1.74	1.74	1.74
September Flaxseed.					
Mpls ...	1.70	1.70	1.70	1.70	1.71

*Durum. †Exchange, $4.60; Thursday, $4.69. ‡Duty free.

COTTON

Cotton prices held within narrow limits yesterday. Closing trades were .05 cent higher to .01 cent a pound lower.

Spot cotton closed unchanged to .03 cent higher, with New York, 8.90 cents; New Orleans, 8.57 cents; Houston, 8.40 cents, and Galveston, 8.33 cents a pound. Prices follow:

Chicago Board of Trade.

	Open.	High.	Low.	Close.	Prev. close.
March	8.54	8.54	8.54	8.54	8.52
May	8.16	8.16	8.16	8.16	8.16
July	7.94	7.94	7.94	7.94	7.91
October ..	7.53	7.53	7.53	7.53	7.48

New Orleans Cotton Exchange.

	Open.	High.	Low.	Close.	Prev. close.
March	8.61	8.63	8.60	8.62	8.60
May	8.23	8.23	8.20	8.22	8.19
July	8.00	8.00	7.97	7.97	7.98
October ..	7.56	7.58	7.55	7.57	7.55
December .	7.51	7.53	7.51	7.53	7.50
January ..	7.52	7.53	7.51	7.53	7.51

New York Cotton Exchange.

	Open.	High.	Low.	Close.	Prev. close.
March	8.50	8.52	8.48	8.52	8.48
May	8.11	8.12	8.09	8.09	8.09
July	7.90	7.90	7.86	7.87	7.88
October ..	7.47	7.48	7.45	7.45	7.45
December..	7.42	7.42	7.39	7.41	7.39
January ..	7.43	7.43	7.39	7.41	7.39

COMPANY HEADS SELL AND MAKE GIFTS OF STOCKS

Transactions in December Reported by SEC.

[Continued from page 21, column 7.]

ported by the SEC include the following:

AIR REDUCTION—Robert W. Goelet, New York, a director, sold 500 of his direct holdings and retained 500 at the end of the month. He also sold 16,100 shares through a holding company, cutting his indirect interest to 29,200 shares.

ALLEGHANY CORPORATION—G. A. Tomlinson, Cleveland, O., president, sold 550 shares and held only 50 at the end of the month.

ALTORFER BROTHERS—A. W. Altorfer, East Peoria, Ill., president, sold 2,200 common shares, trimming his direct holdings to 23,209 shares, and disposed of 408 preferred shares, leaving him with 2,910.

AMERICAN BANK NOTE—Winthrop M. Crane Jr., Dalton, Mass., sold 1,000 shares and retained 9,000.

BEECH AIRCRAFT—R. K. Beech, Wichita, Kas., vice president, bought 3,233 shares, raising his equity to 3,333 shares. Walter H. Beech, Wichita, chairman, sold 12,500, leaving him with 83,628. J. A. Harris III., Philadelphia, sold 12,500 and held 63,500 on Dec. 31.

BLAW-KNOX—Jerome H. Louchheim, Philadelphia, a director, disposed of 2,090 shares, retaining 17,930.

CARNEGIE METALS—Kirk W. Todd, Pittsburgh, a director, acquired 4,750 shares, increasing his interest to 5,042 shares.

CLUETT PEABODY—W. G. Cluett, vice president, New York, purchased 1,000 shares, raising his holdings to 1,900.

Colgate President Buys Stock.

COLGATE-PALMOLIVE-PEET — President Edward H. Little, Jersey City, N. J., bought 1,000 shares and held 16,109 at the end of the month.

DEERE & CO.—Willard D. Hosford, Omaha, sold 5,000 shares, reducing his interest to 31,911 shares. He is a director.

EDISON BROS. STORES—Mark A. Edison, vice president, St. Louis, gave away 1,075, leaving him with 35,576.

GENERAL PUBLIC SERVICE — Carleton Macy, director, of New York, sold 2,000 shares and retained 9,037.

GENERAL FINANCE—Owen L. Coon, Chicago, chairman, received 6,923 shares in distribution, increasing his interest to 134,953 shares.

GREYHOUND CORPORATION — W. E. Travis, San Francisco, a director, sold 1,500 shares and held 24,976 at the end of December.

HYGRADE FOOD PRODUCTS—Kenneth R. Woodruff, New York, secretary, bought 1,100 shares, raising his equity to 1,300 shares.

INGERSOLL RAND—Joseph P. Grace, New York, vice president, gave away 1,200 shares, reducing his direct holdings to 20,898 shares. William Grace, vice president, New York, gave away 1,500 shares and held 740 directly. Their indirect holdings were undisturbed.

INLAND STEEL—Emanuel J. Block, vice president, Chicago, disposed of 400 shares as a gift and held 14,411 at the end of the month.

Another Officer Buys Shares.

JEANETTE GLASS—Kirk W. Todd, Pittsburgh, chairman, purchased 1,500 shares and held 1,620 at the end of the month.

KELSEY-HAYES WHEEL—Charles A. Dana, Toledo, a director, disposed of 3,000 common shares, cutting his holdings to 4,000. He also sold 1,000 class B common shares, leaving none of this class held.

LA SALLE EXTENSION UNIVERSITY—William Bethke, Chicago, received 2,484 shares as compensation, increasing his interest to 4,637 shares, and John D. Morris, Chicago, received 350 shares, raising his holdings to 3,160. Both are vice presidents.

LION OIL REFINING—Thomas S. Barton, president, El Dorado, Ark., bought 600 shares, increasing his direct holdings to 15,650, and sold 5,000 shares through a holding company, reducing his indirect interest to 35,653.

MACK TRUCK, INC.—Harry W. Croft, a director, Greenwich, Conn., purchased 1,400 shares and held 6,904 at Dec. 31.

MAJESTIC RADIO AND TELEVISION—Nathan L. Cohn, Chicago, president, disposed of 1,000 shares, retaining 1,600.

MAR-TEX OIL—Davis & Co., New York, a principal stockholder, bought 33,683 shares, raising its interest to 273,083 shares.

May Department Store Sales.

MAY DEPARTMENT STORES—Wilbur D. May, Reno, Nev., a vice president, sold 5,000 shares, trimming his interest to 16,284 shares.

McKEESPORT TIN PLATE—Earl L. Douglass, Philadelphia, a director, sold 1,600 shares, retaining 9,300.

NATIONAL BISCUIT—Roy E. Tomlinson, New York, president, disposed of 468 shares as a gift, leaving him with 5,600.

PHILLIPS PETROLEUM—Frank Phillips, chairman, New York, through an investment company gave away 500 shares and sold $100,000 of debentures.

PITTSBURGH UNITED—Pennsylvania Industries, Inc., principal stockholder, sold 50,000 shares, cutting its interest to 39,000 shares.

RAYTHEON MANUFACTURING—L. K. Marshall, president, Newton, Mass., sold 5,000 shares, retaining 17,923.

REED ROLLER BIT—H. C. Weiss, a director, Houston, Tex., gave away 1,000, holding 3,000 at the end of the month.

REO MOTOR CAR—John B. Moore, director, Lansing, Mich., who had previously shown no holdings, purchased 1,000 shares.

RUBBEROID COMPANY—Herbert Abraham, New York, president, sold 1,360 shares through a trust, reducing his indirect interest to 200 shares. He still held 9,000 shares directly.

Seeman Makes Stock Gift.

SEEMAN BROTHERS—Joseph Seeman, president, New York, gave away 1,275 shares, retaining 8,600.

SIMONDS SAW AND STEEL—Daniel Simonds II., Lockport, N. Y., a vice president, sold 3,950 shares, holding 870.

A. STEIN & CO.—Abraham J. Freiler, vice president, Chicago, disposed of 1,200 shares as a gift, retaining 19,880.

JOHN R. THOMPSON COMPANY—John R. Thompson Jr., president, Chicago, sold 1,000 shares, reducing his direct holdings to 12,577 shares. His indirect interest was undisturbed.

WILSON & CO.—Edward Foss Wilson, Chicago, president, disposed of 600 shares, retaining 11,039.

WOODALL INDUSTRIES—Herbert J. Woodall, president, Detroit, gave away 5,000 shares, retaining 70,295.

WORTHINGTON PUMP AND MACHINERY—Howard Bruce, chairman, Baltimore, sold 1,300 shares, reducing his interest to 8,450.

WILLIAM WRIGLEY JR. COMPANY—Nelson L. Buck, Chicago, a director, sold 900 shares and held 6,848 at the end of the month.

YOUNGSTOWN STEEL DOOR—Frank Purnell, Youngstown, O., a director, disposed of 1,000 shares, holding 11,000 on Dec. 31.

BOARD OF TRADE SALES.

[On Feb. 23, 1939, in thousands of bushels.]

	May.	July.	Sept.	Total.
Wheat	3,052	1,852	463	5,375
Corn	2,038	842	309	3,189
Oats	245	27	85	357
Rye	70	....	6	76
Soy beans ..	20	3	....	24
Grand total				†9,021

Open Grain Trades.

	May.	July.	Sept.	Total.
Wheat	45,441	30,583	11,316	87,384
Corn	39,408	19,195	9,943	69,082
Oats	8,374	2,182	1,109	11,665
Rye	3,714	1,162	613	5,489
Soy beans ..	1,235	332	....	1,582
Grand total				*175,202

†Includes 8,000 bu March wheat and 1,000 bu October soy beans.

*Includes 44,000 bu March wheat, 536,000 bu March corn, and 15,000 bu October soy beans.

BOARD OF TRADE GRAIN FUTURES

[Prices, Feb. 24, 1939, in cents per bushel.]

	Open.	High.	Low.	Close.	Prev. close.	Year ago.	Season's range High.	Season's range Low.
Wheat.								
March	.68¼	.68¼	.68¼	.68¼	.68¼	....	.74⅛	[illegible]
May	.68⅝-.68¾	.68¾	.68½	.68⅝-.68½	.68½-.68⅝	.94¼-.94½	.80½	[illegible]
July	.68¾	.68¾	.68½	.68⅝-.68½	.68⅝-.68¾	.90⅛-.90	.71⅜	[illegible]
September ..	.69⅝	.69⅝	.69⅝	.69½-.69⅝	.69½-.69⅝	.90	.72¾	[illegible]
Corn.								
March	.47½	.47½	.47½	.47⅝	.47⅝	....	.60¼	[illegible]
May	.49½-.49⅝	.49⅝	.49⅝	.49⅝	.49½-.49⅝	.59⅝-.59⅝	.60¼	[illegible]
July	.50⅞-.50⅝	.50⅝	.50⅝	.50⅝	.50⅞-.50⅝	.61¼	.55½	[illegible]
September ..	.51¼-.51⅛	.51¼	.51⅛	.51⅛	.51¼	.62¾	.56⅞	[illegible]
Oats.								
May	.29⅛	.29⅛	.28⅞	.28⅞	.29⅛	.31⅝	.30½	[illegible]
July	.27½	.27½	.27⅜	.27⅜	.27½	.29⅝	.29⅛	[illegible]
September ..	.27⅛	.27⅛	.26⅞	.26⅞	.27⅛	.29½	.29⅝	[illegible]
Rye.								
May	.45½	.45½	.45	.45	.45⅝	.75⅝	.53⅛	[illegible]
July	.46	.46	.46	.46	.46¼	.71	.49½	.44½
September ..	.46⅞	.47	.46⅞	.46⅞	.47⅛	.68	.49⅞	.45
Soy Beans.								
May	.81⅞	.82	.81⅞	.82	.82	1.05	[illegible]	[illegible]
July	.82	.82	.82	.82	.82	1.03¼	.85	[illegible]
October	.76¼	.76¼	.76¼	.76¼	.76¾	1.01	.76⅞	.74

MORE CARRIERS' NET OPERATING INCOMES GAIN

Improvement Continues in February.

A number of railroads yesterday reported substantial increases in their net operating incomes for January compared with January, 1938. Most roads reporting so far this year have shown improvements over last year. Several railroad executives said that early returns for February continued to show improvement.

Among the roads that reported higher operating incomes in January were the Northern Pacific, Pere Marquette, Reading, and Lehigh Valley.

G. D. Brooke, president of the Chesapeake and Ohio, said that gross revenues in the first half of this month showed an increase of 8 to 10 per cent over last year. Both the Nickel Plate and the Pere Marquette, which form a part of the Chesapeake and Ohio group, had revenues about 15 per cent above February, 1938.

Merchandise Trafic Rises.

General merchandise trafic on all three roads is running well ahead of the February, 1938, volume, he said. The gain on the Chesapeake and Ohio and the Pere Marquette was about 25 per cent and for the Nickel Plate 16 per cent.

George B. Elliott, president of the Atlantic Coast Line, said car loadings for the first twenty days of February were 2.1 per cent over 1938.

Edward S. French, president of the Boston and Maine and of the Maine Central, said that gross revenues of the former road in the first half of February were 15 per cent ahead of 1938. Revenues of the other were 7 to 8 per cent ahead of last year.

Day's Railroad Reports.

Roads reporting yesterday included:

Net Operating Income.

	1939.	1938.
Gulf, Mob & Northern	$ 66,450	$ 34,164
Lehigh Valley	635,618	276,146
Minn & St Louis	34,347	*3,399
Northern Pacific	271,210	*301,375
Pere Marquette	178,828	*212,403
Reading	959,724	635,311
Soo	*215,726	*341,443

*Deficit.

Goodyear Tire to Spend $3,000,000 on Factories

Akron, O., Feb. 24.—(AP)—Goodyear Tire and Rubber company announced today a $3,000,000 program to modernize its Akron factories. Directors already have approved $1,800,000 worth of the program and company engineers are working out plans for the remainder of the improvements. The first step is a $50,000 expenditure for new vulcanizers.

Investors' Guide

If you wish information about investments or insurance write to The Tribune Investors' Guide. Inclose stamped, self-addressed envelope for reply. Answers of public interest are published, but inquirers' names are never revealed. Please do not ask for information on more than one company in each letter. Answers to inquiries are based on information which The Tribune believes reliable, fair, and unprejudiced, but The Tribune assumes no responsibility therefor.

Saturday, Feb. 25, 1939.

[Copyright: 1939: By The Chicago Tribune.]

"IT MIGHT HAVE BEEN."

Investors' Guide: I am wondering how much it cost me to take somebody else's advice in 1919. At that time I had $5,000 and wanted to put it into General Motors common stock at $125 a share. A friend talked me into a wildcat oil stock—the wells turned out to be dry and my money went for nothing. Suppose I had followed my hunch and put my money on Billy Durant and his General Motors. How much would I have now if I had kept the stock?—M. M.

Answer: Sadly enough, you would have made a modest fortune from a $5,000 investment in forty shares of General Motors common at $125 a share in 1919. A stock splitup in 1920 would have given you 400 shares instead of forty, and subsequent splits and stock dividends would have left you in 1939 with a few more than 750 shares.

At the present market of almost $50 a share your original $5,000 investment would now be worth more than $35,000. But this is not all. Suppose you had let your dividends accumulate. The cash dividends on what were forty shares in 1919 would have totaled nearly $30,000 by the end of 1938.

This return of $65,000 on a stake of $5,000 in twenty years is probably as much or more than your oil stock would have brought even if the highest hopes had been realized.

GIFT OF STEEL STOCK.

Investors' Guide: Last February I received a gift of eleven shares of United States Steel preferred stock and 59 shares of its common stock. Do I owe the government any tax for this? If so, at what rate?—J. T.

Answer: No, you are not taxed for receiving the stock, and the transaction is not included in your income for tax purposes. There is a gift tax, but it is levied on the donor. Remember, however, that dividends you receive from the stock are part of your taxable income, although the stock itself is not.

WHEN MOVED INDOORS?

Investors' Guide: When was trading on the New York Curb exchange moved indoors? Also, didn't the New York Stock exchange used to trade outdoors some time in the long, long ago?—T. H.

Answer: The New York Curb exchange shifted its market place from the Broad street curbstone to an inside trading floor in June, 1921.

Trading on the New York Stock exchange started under a buttonwood tree in 1792. It was 25 years before the exchange had a roof over traders' heads.

CHICAGO LIVE STOCK

Hogs yesterday experienced one of the most erratic markets of the season. Prices jumped 10 to 15 cents at the opening to a parity with the highest levels of the winter. However, when larger buyers refused to follow the higher bids made by smaller interests, trading came almost to a standstill for a time and early gains were soon conceded.

Final prices were weak to 10 cents lower than the average of the preceding session and as much as 15 to 25 cents lower than early yesterday morning.

Good action again featured the market for lambs, with prices steady to strong despite liberal receipts.

It was cleanup day in the cattle alleys. Only a few loads arrived and these, together with a small holdover, sold at steady rates.

[All prices are in dollars per 100 pounds.]

Hogs.

*Receipts, 7,000; shipments, 2,000.

Good to choice, 140@180 lbs.	$8.00@8.50
Good to choice, 190@210 lbs.	8.25@8.50
Good to choice, 220@250 lbs.	7.95@8.40
Good to choice, 260@325 lbs.	7.60@8.00
Good to choice, 350@400 lbs.	7.40@7.65
Lt packing sows, 270@350 lbs.	7.15@7.40
Hvy packing sows, 350@550 lbs	6.80@7.30
Pigs, common to best	4.50@7.85

Cattle.

*Receipts, 1,500; shipments, 500.

Prime steers, 1,000@1,500 lbs	$13.00@13.75
Good to best, 700@1,000 lbs.	10.25@13.75
Poor to best, 700@1,500 lbs.	7.50@13.75
Low grade steers	6.50@ 7.50
Bulk of steers	8.50@10.25
Cows, choice to prime	7.50@ 8.50
Cows, good to choice	6.50@ 7.50
Cows, fair to good	6.15@ 6.50
Cows, common to fair	5.90@ 6.15
Canners and cutters	3.85@ 5.75
Hefers, yearlings, fair to best	8.00@11.75
Hefers, common to fair	6.50@ 8.00
Stockers and feeders	6.50@10.00
Calves, poor to best	6.25@12.00
Bulls, bologna, com. to choice	6.25@ 7.40
Bulls, beef-butch, fair to best	6.90@ 8.50

Sheep.

*Receipts, 10,000; shipments, 1,500.

Native lambs, fair to best	$8.75@9.25
Native lambs, common to fair	8.00@8.75
Native buck lambs, fair to best	7.75@8.25
Native lambs, culls	5.75@8.00
West range lambs, good to choice	9.00@9.25
West range lambs, fair to good	8.75@9.00
Heavy lambs, 90@110 lbs.	8.75@9.25
Feeding lambs, best grade	8.25@8.75
Ewes, light, good to choice	4.50@5.00
Ewes, light, fair to good	4.00@4.50
Ewes, culls to fair	3.00@4.00
Ewes, heavy, 150@250 lbs.	3.75@4.50
Yearlings, wethers	4.25@8.00
Bucks	2.50@3.50

Comparative Prices.

Hogs—Bulk of sales yesterday	$7.50@ 8.35
One month ago	7.30@ 7.95
One year ago	8.30@ 9.10
Top yesterday, $8.50. Average, $7.90.	
Cattle—Bulk of sales yesterday	$8.50@10.25
One month ago	8.25@ 9.50
One year ago	7.25@8.35
Top yesterday, $10.50. Average, $9.35.	
Lambs—Bulk of sales yesterday	$8.75@ 9.25
One month ago	9.00@ 9.35
One year ago	8.35@ 8.50
Top yesterday, $9.25. Average, $9.00.	

*Receipts include 50 cattle, 2,400 hogs, and 1,000 sheep direct to packers.

NAVAL STORES.

SAVANNAH, Ga., Feb. 24.—(AP)—TURPENTINE—Firm, 26c per gal; sales, 26 casks; receipts, 82; shipments, 27; stock, 43,538. ROSIN—Firm; sales, 144 lots of 280 lbs; receipts, 323; shipments, 33; stock, 300,763. Quote: B, $3.50; D, $3.75; E, $4.00; F, $4.30; G, $5.20; H, I, $5.30; K, M, $5.40; N, $5.50; WG, $6.00; WW, X, $6.65.

CHICAGO STOCKS

Friday, February 24, 1939.

Shares sold today.....31,000 Total sales 1939 to date.....1,225,000

Year ago.....23,000 Total sales 1938 to date..... 969,000

1939 High.	1939 Low.	Description, div. rate, $s—	Sales.	Open.	High.	Low.	Close.	Net chge.	Closing Bid.	Closing Asked.
58½	56	Abbott Lab [1.60a]	50	58	58	58	58	....	57⅞	58
43	38⅝	‡Acme Steel Co [1]	63	38⅞	38⅞	38⅞	38⅞	....	38½	40
3	2¼	Advance Alum	50	2¼	2¼	2¼	2¼	−⅛	2⅛	2½
47⅞	40	‡Allis Ch Mfg [1.50]	225	41⅞	42¾	41⅞	42¾	....	42½	43
65	59	Am Pub S pf [2.50e]	20	65	65	65	65	+1	64	67
158⅝	149¼	‡Am Tel & Tel [9]	151	156⅞	158⅛	156⅞	157⅝	....	157	158⅛
6⅛	5	Armour & Co	500	5	5	5	5	....	5	5⅛
1	⅝	Asbestos Mfg	400	¾	¾	¾	¾	....	⅝	¾
3½	3⅛	Athey T Wh [.35e]	200	3¼	3¼	3¼	3¼	+⅛	3⅛	3½
9	6½	‡Aviation C [.1850e]	25	7¼	7¼	7¼	7¼	....	7¼	7½
4	2⅞	Avia & Trans	250	3½	3½	3⅜	3⅜	....	3⅜	3½
9	7½	Barl & See A [1.20]	100	8⅝	8⅝	8⅝	8⅝	−¼	8⅝	9
29¼	23⅛	Bendix Av	2,050	28	29	28	29	+1⅝	28⅞	29
9½	7⅝	Berghoff Brew [1]	350	9⅜	9½	9⅜	9½	+⅛	9⅜	9½
32	23½	Borg Warner [.25e]	750	25	26	25	26	+2	25⅝	26⅛
17¼	13	Bruce E L	250	14½	15	14½	15	+½	15	15½
9	7⅝	Butler Bros [.15g]	400	7⅞	8	7⅞	8	+⅝	8	8⅛
72¼	66½	Cen I P S pf [1k]	300	71½	72¼	71½	72¼	+1	72¼	73
1⅞	1⅛	Cen & S W Ut	800	1⅝	1⅝	1⅝	1⅝	+⅛	1⅝	1¾
52	45	Do $7 pfd	20	50⅛	50⅛	50⅛	50⅛	−⅞	50	52
4⅜	3⅛	Cen Sta P&L pf	10	4	4	4	4	....	4	4⅜
1	⅝	Chi & N W	100	⅝	⅝	⅝	⅝	−⅛	⅝	¾
2⅛	1⅜	Chi Corp	400	1⅞	1⅞	1⅞	1⅞	....	1¾	1⅞
37½	34½	Do pfd [.75k]	200	37	37½	37	37½	+¾	37	38½
75½	62	Chi Flex S [5a]	150	75	75½	75	75½	+½	75¼	76
9½	8½	Chi Yell Cab [1]	100	8½	8½	8½	8½	−¼	8½	9
84	66⅝	‡Chrysler C [1g]	526	76¼	78⅝	76¼	78⅝	....	78	78¾
9¼	7	Cities Serv	100	7⅞	8	7⅞	8	+¼	8⅛	8¼
28	26⅝	Com'wlth Edis [.40g]	1,700	28	28	27⅞	28	+⅛	27⅞	28
6¼	5½	Con Biscuit [.15g]	500	6	6¼	6	6¼	+¼	6⅛	6⅜
9¼	8	‡Cons Oil [.80]	107	8⅝	8⅝	8½	8⅝	....	8½	8⅝
2⅛	2	Consumers Co A	10	2⅛	2⅛	2⅛	2⅛	....	2⅛	2⅜
29⅛	21½	‡Cont Steel [1e]	10	26⅛	26⅛	26⅛	26⅛	....	26	27
37⅞	29¾	‡Crane Co	116	30⅝	31⅝	30⅝	31⅝	....	31½	32
72	55	Cudahy Pack pfd	20	72	72	72	72	+6	69	72
16	14¾	Cunning D St [.25g]	250	15⅛	15⅞	15⅛	15⅞	+⅞	15¾	16
17¼	13½	Dayton Rub [.50e]	250	15¾	16¼	15¾	16¼	+⅝	16⅝	17
26½	24	Do A [2e]	40	24¾	25	24¾	25	....	23	26
12	10	Deep R Oil	40	12	12	12	12	+½	10	18¾
20¾	17¾	Deere & Co [1.35e]	400	19⅝	20¼	19⅝	20¼	−½	20¼	20½
35	33¼	Dixie Vort A [2.50]	50	34¾	34¾	34¾	34¾	+1½	34¼	36½
8⅝	7¼	Dodge Mfg	50	8¼	8¼	8¼	8¼	+¼	8	9
3½	3	El Household	300	3¼	3½	3¼	3½	+⅛	3⅜	3⅝
43⅛	35⅛	‡Fairbanks Morse	10	39⅛	39⅛	39⅛	39⅛	....	38	40
2½	2	Fuller Mfg	200	2¼	2¼	2¼	2¼	....	2¼	2⅜
14	12⅝	Gardner Denver [1]	100	13	13	13	13	+¼	12⅞	13
60	50⅝	‡Gen A Trn [2.25e]	148	56⅝	56⅝	56⅝	56⅝	....	56¾	57¾
11¾	11	Gen Candy A [1]	100	11¾	11¾	11¾	11¾	+¼	11⅝	12
40¼	38⅛	Gen Foods [2]	50	40¼	40¼	40¼	40¼	+¼	40	40¼
51	43⅛	Gen Motors [.75g]	800	48½	49¼	48½	49⅛	+1⅝	49	49¼
6⅛	5⅜	‡Gen Out Advert	30	5⅜	5⅜	5⅜	5⅜	....	5¼	6¼
7⅝	7	Gillette Saf R [.60]	100	7¼	7¼	7¼	7¼	....	7¼	7½
13½	11⅛	Goldblatt [1.60b]	50	11½	11½	11½	11½	....	11	12
38½	29⅝	‡Gdyr T & R [.25g]	50	33¼	33⅜	33¼	33⅜	....	33½	34½
27	24½	Gt Lakes Dred [1a]	850	26½	27	26½	27	+⅝	26⅞	27
11½	8⅞	Hall Print	100	10¼	11½	10¼	11½	+1⅜	11½	12
4½	4¼	Hamilton Mfg A	10	4½	4½	4½	4½	+¼	4½	6
8½	6⅞	Heile G Brew [1]	50	8⅛	8⅛	8⅛	8⅛	+⅛	8⅛	8½
8½	7⅛	Hein W M P [.60]	50	8	8	8	8	+¼	7⅞	8
13	11⅛	Horders [1]	10	12⅛	12⅛	12⅛	12⅛	−¼	12⅛	13
17¼	12⅞	‡Houd Her B	20	14⅛	14⅛	14⅛	14⅛	....	14	14½
6½	5¼	Ill Brick	50	5½	5½	5½	5½	....	5⅜	6
20½	14⅞	Ill Cent R R	50	17	17	17	17	+⅝	16¾	17¼
94⅝	79½	‡Inland Steel [.50g]	41	90⅛	90⅛	89⅞	89⅞	....	88	91
60⅝	52½	‡Int Harvester [1.60]	267	58⅝	60⅛	58⅝	60	....	59½	60½
5	2⅛	Interst Pow $6 pfd	70	4⅞	5	4⅞	5	+2	4½	....
17½	15½	Iron Fireman [1.20]	100	17½	17½	17½	17½	+¼	17½	18½
26	21½	Jarvis W B [1.50e]	250	23⅝	23⅝	23½	23½	−½	23¼	24
19½	18	Jefferson Elec [.25g]	200	18	18	18	18	−1½	17	18
45	39⅝	JoslynMfg & Sup[2e]	250	44⅞	45	44⅞	45	+4	40	45
6¼	5	Kellogg Switch [.05g]	400	5	5	5	5	....	5	5⅛
35	29	KyUJ cum pfd[3.50]	80	35	35	34½	35	+⅝	34½	35
⅞	¾	Kingsbury Brew	100	¾	¾	¾	¾	....	⅝	¾
2½	2	La Salle Ext [.10e]	100	2⅜	2⅜	2⅜	2⅜	−⅛	2¼	2½
31	30	Lawbeck pfd [6]	20	31	31	31	31	+1	29	35
8	6⅝	Le Roi Co	50	7⅝	7⅝	7⅝	7⅝	+⅛	7	8
6¼	5⅛	Lib-McN & L	100	5¼	5¼	5¼	5¼	....	5⅛	5⅜
20	17⅞	Lion Oil Ref [1]	200	18	18	18	18	+⅛	17¾	18¼
19	16⅝	‡Liquid Carb [.40g]	15	16⅝	16⅝	16⅝	16⅝	....	16	17
15	11¾	Marsh Field	1,150	14½	14⅞	14½	14⅞	+⅝	14¾	14⅞
5⅛	4⅛	Merch & Mfrs A[.60]	100	4⅛	4⅛	4⅛	4⅛	−⅛	4¼	4½
28⅛	26⅝	Do pfd [2a]	60	27½	27½	27½	27½	+¼	27¼	....
8⅛	7	Mid West Corp	800	7⅝	7⅞	7⅝	7⅞	+¼	7⅞	8
1	⅝	Midl Util 6% pl	20	⅝	⅝	⅝	⅝	−⅛	⅝	1
9	7⅛	Minn Brew [1]	100	9	9	9	9	+½	8⅝	9½
22	19	Modine [.75e]	50	20	20	20	20	+1	18½	20
51⅞	44⅞	Montg Ward [.75g]	1,000	50⅝	51⅞	50⅝	51⅞	+2⅛	51⅝	51⅞
32	30¼	NatBattery pfd[2.20]	120	31½	31½	31½	31½	−½	31¼	32½
26	21	Noblitt-Sparks [1]	300	24½	24⅞	24½	24⅞	+⅝	24½	25¼
3	2⅛	Nor Am Car	200	2¼	2¼	2⅛	2¼	....	2⅛	2⅜
18	13	No West Ut 7% pfd	90	14	15	14	15	+1	14	15¼
19½	17½	Omnibus Corp[1.30e]	50	19½	19½	19½	19½	+2	19⅝	20
5¼	3⅞	Penn Gas & El	150	5	5¼	5	5¼	+¼	5	5⅜
24⅝	19⅞	Penn R R [.50e]	100	20⅝	20⅝	20⅝	20⅝	....	20⅝	21
40⅝	34	‡PeoplesGasL&C [1g]	85	36	36	35⅝	35⅞	....	35½	36½
14½	10½	Pressed Stl Car	200	11¾	11¾	11¾	11¾	+½	11½	11¾
122½	113½	Quaker Oats [5]	100	120	120	119½	119½	−2¼	117⅛	120½
157	151½	Do pfd [6]	50	151½	152	151½	152	+½	150	152
74⅝	66	‡Sears Roeb [3]	324	72	73⅝	72	73⅛	....	73¼	73¾
106	2¾	So'west G&E pfd [7]	30	105⅝	105⅝	105⅝	105⅝	+⅝	105½	106
15⅝	12⅛	Spiegel Inc	450	15	15¼	15	15¼	+⅝	15	15½
2⅛	1¾	Std Dredg	300	2	2	2	2	....	1⅞	2
28⅛	26½	Std Oil Ind [1]	100	26⅝	26⅝	26⅝	26⅝	−¼	26½	26⅞
12½	9⅞	Stewart-Warn	200	10¼	10⅜	10¼	10⅜	+¼	10⅛	10½
8½	[illegible]	Sunstrand M Tool	100	8½	8½	8½	8½	+½	8	9½
19⅝	18⅛	Swift & Co [1.20]	400	19	19⅛	19	19⅛	+⅝	18⅞	19
90⅝	81	‡Union Carbide[.40g]	103	81⅝	84½	81⅝	84½	....	83	84½
13¼	9⅝	Unit Air Lines	100	12½	12½	12½	12½	+¼	12⅛	12⅝
112⅝	90⅞	‡U S Gypsum [2]	25	93⅝	93⅝	93⅝	93⅝	....	93	96
18⅝	17	Walgreen [.25g]	150	17⅞	17⅞	17⅞	17⅞	+⅛	17⅝	17⅞
24⅝	20	‡West Un Tel	195	21⅜	21¼	21¼	21¼	....	20	21
119⅝	98⅝	‡WestingEl&M [.50g]	13	111½	111⅛	111⅝	111⅝	....	111	112
5½	4⅜	Wisc Bankshrs	400	4⅞	5	4⅞	5	+¼	4⅞	5
79⅝	77¼	‡Wrigley W Jr [3a]	86	79¼	79⅝	78⅞	79	....	78½	79½
22⅞	15⅝	Zenith Rad	100	17½	18	17½	18	+⅝	17⅝	18

*Ex dividend. †Ex rights. a—Also extra or extras. b—Shares payable in stock. g—Declared or paid so far this calendar year. ‡Odd lots. f—Payable in stock. e—Paid last year. h—Cash or stock. k—Accumulated dividend paid or declared this calendar year.

WANT AD INDEX

	Page.	Col.
Apartments—See To Rent—		
Arts and Antiques	24	8
Auction Sales	27	7
Automobiles—		
Auto House Trailers	27	7
Autos, Trucks To Rent	27	6
Credits	27	7
Loans	27	7
Repairing and Accessories	27	6
Tires	27	7
Trucks	27	7
Used Automobiles—For Sale	27	1
Wanted	27	6
Barter and Exchange	24	8
Bar and Store Fixtures	26	7
Board and Lodging	25	2
Boats, Yachts, Etc.	25	2
Building Material [Paints, etc.]	27	8
Business Opportunities—		
Business Equipment	26	7
Businesses For Sale	26	6
Business Service	26	7
Concessions, Locations and Leases	26	7
Job Lots	26	6
Manufacturing	26	7
Partnerships and Investments	26	6
Wanted	26	7
Business Personals	24	8
Business Directory	27	7
Cameras and Optical Goods	27	8
Cemeteries	12	7
Clothing, Furs, Etc	26	1
Coal and Wood	26	7
Dancing Schools	26	8
Death Notices	12	7
Dogs, Cats and Pets	24	3
Dressmaking and Millinery Schools	24	7
Employment Agencies—Men	24	5
Employment Agencies—Women	24	7
Financial Service	26	5
Furniture	26	8
Help Wanted—Men	24	4
Help Wanted—Women	24	6
Horses, Harness, and Wagons	24	3
Hotels and Apartment Hotels	25	2
Home Furnishings and Furniture	26	8
Home Furnishings Wanted	26	7
Household Appliances	26	7
Jewelry, Old Gold, etc.	24	8
Legal Notices	27	8
Loans—Personal and Business	26	5
Lost and Found	24	8
Machinery and Equipment	24	8
Mortgages [See Real Estate Loans]	26	5
Moving, Storage [See Business Dir.]	27	7
Musical and Dramatic	27	7
Musical Instruments	24	7
Office Furniture and Devices	26	1
Parcel Post and Express	26	7
Personal	24	8
Pianos [See Musical Instruments]	24	7
Piano Tuning [See Bus. Direc.]	27	7
Radios, Supplies, and Service	27	7
Real Estate—		
Acre Property	26	4
Apartment Buildings	26	2
Apartment Houses for Sale	26	2
Business Property	26	2
Farm Lands	9	1
For Exchange	26	5
Houses	26	2
Industrial Property	26	1
Loans, Mortgages	26	5
Other Cities	26	4
Remodeling	26	3
Resorts	26	4
Suburban	26	3
Vacant	26	3
Wanted	26	5
Scales	24	8
Sewing Machines	24	8
Situations Wanted	24	4
Sporting Goods	24	8
Stocks and Bonds	26	7
Store and Bar Fxtures	26	7
To Rent—		
Apartments	25	5
Apartments and Rooms to Share	25	3
Furnished Houses	25	3
Furnished Apartments	25	7
Furnished Apartments	26	1
Houses [City and Suburban]	25	3
Industrial Property	26	1
Offices and Shops	26	1
Rooms	25	1
Stores	26	1
Trade Schools—Men	24	6
Trade Schools—Women	24	7
Typewriters and Supplies	26	8
Wanted—To Buy	27	7
Wanted—To Rent—		
Houses	25	4
Offices, Stores, and Lofts	26	1

DOGS, CATS, BIRDS, PETS.

DOGS.

Dobermann Pinschers.

DOBERMANN PUPPY WANTED—BLACK male. Lincoln 1772.

German Shepherd Dogs.

WANTED—MALE DOG. CALL ENGLEwood 7214.

Dogs—Miscellaneous.

200 HEALTHY DOGS.
15 day guar. against distemper. Wirehairs, Scotties, Bulls., Spaniels, $8 up. Collies, Police, Spitz, Fox, Sheps., others, $2 up. Setters, Danes, Airedales, Watch Dogs.
10780 Indianapolis-blvd.

NOTE—9537 S. WESTERN.
Dachshunds, ped. cockers, Scotties, Bostons, wires, Toy fox., Pekes, police, collies, Dobers., Sheps, Danes, Springers, Burglar proof watchdogs. Dog or puppy to fit your purse.

SELLING OUT PUPPIES AND GROWN Toy Fox, Chows, Bostons, Wires, Sheps, Huskies, Cockers, $3 to $15. We buy and trade. Always open. 524 N Cicero-avenue.

SHEPS $3; FOX TERRIERS $5; WIRES $15; Scotties, Bostons, Cockers, Chows, Poms., Dachs., others. 2418 W North-av

POMS, BOSTONS, BLACK & TAN, PEKES, St. Bernard, many others. Mixed pups, $1 up. 834 Milwaukee-av., nr. Chicago-av.

MUST DISPOSE OF HOME RAISED REG. Cockers, Bostons, Scotties, Wires. Private party. 6511 South Wolcott. Grove 4724.

CASH PAID FOR HEALTHY, PURE BRED puppies. Phone Diversey 0999.

VISIT PUPPYLAND—ALL POPUL. BREEDS reas. price to good homes. 4701 N. Harlem

SPRINGER SPANIEL PUPPIES, 3 MONTHS old; reas. W. Behrens, 2527 Eastwood.

WIRES, FOXES, IRISH TERRIERS, SPITZ, others. 2646 Lincoln-av. Gra. 0037. Pups wtd.

HORSES, HARNESS, AND WAGONS.

GAITED SADDLE HORSE—REAS., FOR quick sale. Newcastle 2280, aft. 5 p. m.

WANTED—SADDLE, BROOD MARE, REAS. V. Le Bas, 200 S. La Salle. Ran. 2658.

SITUATIONS WANTED—MEN.

Bookkeepers and Clerks.

BKKPR., ACCT.—CONSTR.; RETAIL CHAIN, mfg., exp.; full chge.; coll. ed. Key. 7892.

BOOKKEEPER – A1; SOCIAL SECURITY part time; $3 wk. Wab. 8296.

BKKPR.-ACCT.—24; ACCTG. GRAD.; 3 YRS. exp.; des. per. pos. Address H 367, Tribune

YNG. MAN—25; CREDIT, COLLECTION; exp. all phases; able, intel. Man. 8142.

Accountants and Auditors.

ACCT.-BKPR.—EXP.; 26; REL., SINGLE; ref.; neat; cap.; go anywhere; univ. tr.; sal. sec. to oppor. Address H 591, Tribune.

C. P. A.—INCOME TAX, AUDITS; PART time acctg. Reas. Address J 283, Tribune

C. P. A. OFFERS ACCTG., AUDIT, TAX service. Part time. Reas. Central 3838.

Executives and Managers.

TAX MAN—SKILLED ACCT., 15 YRS.' EXP. Gentile, 36, married, des. perm. conn., pri. or public. Address H 512, Tribune.

B. A. DEGREE and 1¼ YRS U. LAW SCHL. Var. exp. Interested bus., insur., stks. Age 26, marr. Will. wrkr. Address H 581, Tribune.

FRUIT-VEG. STORE MGR. OR CLERK—10 yrs.' exp. retail produce. Regent 6577.

ATTORNEY—30; BUSINESS EXP., CREDIT checking, collections. Fairfax 5649.

Professions and Trades.

– BAKER'S HELPER—EXPERIENCED – Take anything; go anywhere. Sun. 8419.

CARPENTER—A1, REPAIRING, REMOD.; arches and plastering. Reas. Pal. 8369.

CARPENTER—REPG., REMODEL, LONG EXper. Reas. Sunnyside 6634, Larson.

DRAFTSMAN, JR. RADIO — RADIO TEST exp., type, wants pos. with mfg.; age 24. Coll. Address J 228, Tribune.

ELEC. MAINT. REPAIR—ALL TYPES AC and DC motors, generators, controllers, trouble shooting, winding, etc., 9 yrs.' exp. Age 27. Have car. Lewis, Ph. Monroe 1303.

ESTIMATOR—STRUCTURAL, MISCELLANEOUS iron. Exp. Address H 552, Tribune.

FURNITURE FIN.-REPAIRMAN—STORE OR warehouse. Good refs. Phone Diversey 8205.

MAINT., MECH., MILLWRIGHT—36, MAR.; 10 yrs.' exp.; all rep.; own tools. Ard. 3886

PAINT, PAPER, CALC.—1ST CLASS WORK. REAS. REF. SHELDRAKE 2315.

PAINT, PAPER, $3 RM.; CAL. CEIL., $1.50. 1st cl. wk. guar. N. or S. Side. Pla. 1740

PRESSMAN—LETTER AND OFFSET. ALL Miehle cyl., Babcock Vertical, Webendorf, Harris. Competent, sober, age 32. Address S M 326, Tribune.

Boys.

WILLING WORKER — STENO., TYPING, clerical, neat. Start at $10. Bou. 1001.

Salesmen.

HELP WANTED—MEN.

Professions and Trades.

DIE CASTING MACHINE OPERATORS — Must be experienced. Apply 12:30-2:30 p.m. Imperial Die Casting Co., 2850 W. Fulton-st.

ELECTRIC MOTOR REPAIR MAN—ALL around exp. on fractional horse power in refrigeration motors, winding, etc.; gd. opport. in new comp.; state past employers, salary, phone. Address S L 483, Tribune.

ENGINEER — MECHANICAL, PLUMBING and heating. State experiences, age, and wages expected. Address S K 355, Tribune.

ENVELOPE ADJUSTER—EXP. ON S. O. machines. Address S H 344, Tribune.

EXPD. DECORATOR—TO DO WORK IN exch. for 2 rm. furn. apt. Gra. 3695.

LITHOGRAPH EXECUTIVE
for middle west, medium sized, high quality plant. Must understand and be thoroughly versed in selling, estimating, and okaying of jobs. Must be able to show profit and eliminate spoilage and lost motion. A rare and life-long connection for right party. Address G T 45, Tribune.

SHOE FACTORY HELP—EXP. SIDE LASTer, bed laster. Irving Shoe, 168 N. Ogden.

The Tribune offers special low rates to persons who advertise for positions. For information and assistance in writing an advertisment stop at the Want Ad office, Madison and Dearborn-sts., or in the lobby of Tribune Tower.

Pharmacist.

REGISTERED PHARMACIST — STARTING salary, $35 a week. Increase if capable. Address S A 352, Tribune.

Salesmen.

AUTO SALESMAN AT ONCE!—TO SELL boats on commission. Great sales opportunity. Leads furn. DOOR 36, NAVY PIER.

BAKERY SUPPLY SALESMAN—TO SELL supplies and equip. to bakers in Chgo. and suburbs on comm. basis. Must have experience selling bakers. Give complete details. Address O B 154, Tribune.

– – – CEMETERY SALESMAN – – –
New park plan cemetery under development in progressive community; has experienced management and unlimited finances; starting now on a year's building program; this is a good time and opportunity for a live wire salesman; 25% commis. plus bonus; drawing account if needed. Address S J 500, Tribune.

CONSTRUCTION SALESMEN—SELL HOMES. Comm. Address S A 359, Tribune.

JANITOR AND BUILDING MAIN. SUPPLIES Salesman — Experienced. Salary. See Mr. Houston, between 4:00 and 6:00 p. m., Mon. 30 W. Kinzie-street.

LAUNDRY ROUTE MAN—EXCEPTIONAL opportunity for real producer on estab. route with Chicago's finest laundry; salary and comm. Apply after 4 p. m. Liberty Laundry, 3122 W. Armitage.

HELP WANTED—MEN.

Employment Agencies.

INDUSTRIAL ENGRS., 35.....$3,600
STENO., 24-29 YRS. [MFG.].....$1,600
Buyers and Mdsers., Dept Store.
2 Traveling Auditors, C. P. A. Degree.$3,000
Executive Salesmen, 30-35 yrs.....$3,600
A. J. McCOY & ASSOC., INC.,
SUITE 1130, 140 SO. DEARBORN.

– – NEED IMMEDIATELY—TODAY – –
Chief Elect. Engineer—Motor Design.
Graduate Accountant, 28-34, Single.....$175
HARRISON PERSONNEL, 20 W. Jackson.

STENO., TECH. OR MACHY. EXP.; SALES prom. letters, $125; steno., und. 25, clean cut, lead to sales, $125.
OCCUPATIONAL, 310 S. MICHIGAN.

FLOORMAN ..$22.50 | REPAIR MACH. .$60
Floor mech.....$28 | S. O. cook......$22
General Motors parts man.....$20
BUSCH AGENCY, 184 W. WASHINGTON.

BUFFER—50C. POLISHER, OPEN.
Serv. sta. att., $20-$25. Plater, 50c up.
S-H-A-Y, 30 W. WASHINGTON.

M. E.—DESIGN STOVES.....$200
Die Setter—Seam Weld. Mach. Exp..$1 hr.
WABASH, 202 S. STATE-STREET.

STENO.—AGE 25, CATHOLIC, OPP...$25
FILIPINO DISHWASHERS.....$10-$14
ALL TRADES, 16 WEST JACKSON.

. HUSKY, DARK COMPLECTED BOY, 45C .
Yg. assemblers, for So. Side mfg.
MONARCH, 166 W. WASHINGTON.

TRADE SCHOOLS—MEN.

DOWNTOWN BARBER SHOPS
PAY THE BEST WAGES.
MOLER GRADUATES are trained especially for these shops.
MOLER LEADERSHIP for 46 years has backed thousands who are now independent. Day and evening classes. Call, write, or phone.
MOLER COLLEGE,
177 N. State-st. CEN. 6393.

– BE A FREIGHT TRAFFIC MANAGER – Industries, Railroads, Truck Lines, need trained men now. Eve. or day classes. Est. 16 years. Empl. help. Visit 10 a.m. to 9 p.m. COLLEGE OF ADVANCED TRAFFIC, 330 S. Wells-st., Dept. C60. Harr. 8649

– – TRAIN FOR STEADY WORK – – Demand for freight rate and traffic experts. Day or Nite School. Call or write. FREIGHT TRAFFIC INSTITUTE, 176 W. Adams-st. Dept. T-80. State 2330.

WE GRADUATE EXPERTS—
Body and Fender—Auto—Diesel.
Machine Shop—Tool and Die.
Refrigeration—Air Conditioning.
Est. 36 Years. GREER, 2024 S. Wabash.

WORK FOR "UNCLE SAM." $1,260-$2,100

HELP WANTED—WOMEN.

Couples.

WHITE—START $60 MONTH; SUBSTANtial increase if satisfactory; small child. Highland Park 4313.

Saleswomen.

HOSIERY AT 49C PAIR SELLS EASILY. No experience necessary. Good comm. Royal Crown, 126 North Wells-street.

HOSIERY SALESLADIES—HSE. TO HSE. S. S. Guar. sal. Address S B 397, Tribune.

WOMAN—OVER 30; AVER. FIG., APPAR. Lib. per cent., expenses; no exp. necessary; splendid future. Address S H 352, Tribune.

VERY GOOD OPPORTUNITY—SELL HIGHgrade, handmade men's ties; big profit. 3434 Broadway. Bitt. 6011, Rm. 11.

SELL BIRTHDAY, EVERYDAY CARDS—BIG commission. Grogan Co., 122 S. Michigan

EDUC., ALRT., PROT. WOM. RELG. ED. WK. Guar. inc., comm. Address S L 177, Tribune.

Employment Agencies.

– – ZINSER PERSONNEL SERVICE – –
Cashier, mortgage loan exp.
Stenographer, patent law exp.
Bookkeeper, real estate exp., Evanston.
Stenographer, policy writer, ins. exp.
140 South Dearborn-street. Room 1548.

STENO. KNOW SPANISH.....$100
COMPT. KNOW BURR. BKPG. MACH..$85
STENO.—CREDIT EXP., YG.....$65
MAIL CLERK-TYPIST—EXPD.....$65
CONSOLIDATED, 11TH FL., 209 S. STATE.

DEMONSTRATOR—EXP. HAIRDRESSING.
Hospital maid and linen room.....$45 m.
Hospital laundry press operator...$38 r. b. l.
2 Night Wait..$50. m. | Power Mach.....$16
ALL TRADES, 16 WEST JACKSON.

RAPID TYPIST, HEAVY SWBD.....$90
ASST. BKKPR., STENO., SOUTH.....$85
SECRETARY, ATTRAC., SOUTH.....$85
Domestic .....$8-$10 Carver .....open
CADILLAC, 14 E. JACKSON.

LINEN RM. SEAMSTRESS, 30-35 YRS.$65
5 waitresses, new place opening Monday.
NO. SIDE CONSOLIDATED, 1001 Leland-av

. . CASHIER, LOAN-FINANCE. $110
STENO., coal and coke exp. $100
C-R-A-I-G A-G-E-N-C-Y, 209 S. State.

INST. MATR.$40 RB. | FOUNT. COOK. .$15
Hosp. maid..$50 B. | Col. maids.....$40
BUSCH AGENCY, 184 W. WASHINGTON.

COMB. SEAMST.-LINEN R., UND. 40..$65
Agence de Placement, 840 N. Michigan.

HTL. MDS. $52; CPLE., PRI. FAM., $85. Park Emp., Wash. Pk. Bk. Bld., 6306 Cottage.

GIRLS—EXPD.; TO WORK ON ARTIFICIAL flowers. Wiech Emp., 1458 W. Chicago-av.

GOOD JOBS GALORE .....$10-$15
Lee Empl., Oppos. Davis L Sta., Evanston.

PRINCIPLE 6355 BROADWAY—SHORT ORder ck. Waitrs. $15. Hskpr. motherls. hm.

E. F. BKKPR., PROT., 2-3 YRS. EXP.$100
HAHN-MARTIN, 7 S. DEARBORN-ST.

STENOS, LOOP, OUTLYING.....$65-$120

LOST AND FOUND.

TO FINDERS.

If you have found a cat or dog, a pocketbook, jewelry, or fur, and cannot locate the owner through the "Lost and Found" advertisments in The Tribune, call and go through the "Lost and Found" index at the PUBLIC SERVICE OFFICE, 1 S. DEARBORN-STREET.

TO LOSERS.

If you are listed in the telephone directory you can charge an advertisment of your lost article by telephoning Miss Miller of The Tribune ad taking department, Superior 0100. Your advertisment receives the benefit of free listing in The Tribune Public Service office mentioned above for a period of two months. This service facilitates the recovery of lost articles advertised.

BILLFOLD—LOST—BROWN, VIC. 52D AND 53d on Halsted-st.; reward. Bou. 1526.

BRIEF CASE—LOST—ON NORTH SHORE train last Friday. Black leather, zipper. Reward Superior 1631.

DOG—LOST—SMALL BAT-EARED BOSTON bull; graying muzzle, eyebrows; warty growth left under side; hairless tail stump. Name Pat. Reward. Euclid 5335.

DOG – LOST – POODLE: WHITE: MALE about 12 years old; vicinity 78th and Ashland. $10 reward. Radcliffe 0884.

DOG—LOST—WIRE HAIRED TERRIER, FEmale; vicinity Springfield-Augusta; baby's playmate. Reward. Spaulding 3053.

DOG—LOST—THURS., BLK. AND WHT.; fem Keshound, 8 mo.; tan ears, blk. saddle; vic. 3055 Seminary. Lib. rew. Bit. 5540.

DOG—LOST—PART WATER SPANIEL; ALL black, male; last seen North-av.-Thatcher. Reward. River Grove 917J.

DOG—LOST — BULL, MARKINGS, MALE, blk. and wht.; child's pet. Rew. Ard. 4280.

DOG—LOST—SMALL RED CHOW; NAME "Reddy"; rew. Bev. 7749.

DOG—LOST—MALE POMERANIAN; GOLDen brn.; Pulaski-Lake-st.; rew. Van 6598.

DOG—LOST—RED CHOW, MALE, VIC. 34TH and Emerald. "Tubby." Rew. Yar. 3373.

DOG—LOST—COLLIE, MALE, SABLE, WHT., vic. Austin, Lake; rew. Euclid 1142.

DOG—LOST—LGE. BLK. POLICE, ANS. TO name Fritz; rew. Oak. 6337.

PURSE—LOST—NR. NO. CHICAGO HOSP. Glasses, bus tkts.; rew. Vic. 6356, Barone.

WRISTWATCH—LOST—LADY'S WH. GOLD, Arlington and Wrightwood. Div. 4957.

WRISTWATCH—LOST—LADY'S, GOLD, 63D st. car., near Cicero. Rew. Eve., Sou. 5280.

WRISTWATCH—LOST—LADY'S DIA., INIT. B. L. C., Loop or N. S. Rew. Mon. 5551.

PERSONAL.

ANY ONE KNOWING WHEREABOUTS OF

TO RENT—ROOMS—CENTRAL.

LAWSON Y. M. C. A.
THE SMARTEST CHOICE FOR MEN. Modern 24 story tower residence. Radio, phone, running water or bath. Full athletic and social program. Walk to the loop. 30 W. CHICAGO-AVENUE. WHI. 6211.

ATLANTIC HOTEL.
Close to R. R. stations, stores, and theaters. $2 up daily with bath; permanent rates. On Clark-street just south of Jackson-blvd.

Hotel Rooms.

NEW STATE HOTEL—$1 DAY, $3.50 WK. up. State and Harrison. Webster 1027.

TO RENT—ROOMS—SOUTH.

BLACKSTONE-AV., 4900.
A desirable place to live. Excellent service; location and transportation. Coffee shop in location. Rates very reasonable.

HYDE PARK-BLVD., 5490—HOTEL CECIL—Warm rms., $5 wk.; shwrs.; I. C., bus.

KENWOOD, 5519—$1 NITE, $2.50 WK. UP. Good tr.; new. dec. Hotel serv. Sp.mo.rates.

KENWOOD, 6515—LRG.; PRI. BATH; WELL furn.; other adj. bath; I. C., surf., L. Wiley.

NORMAL-BLVD., 6400—ENGLEWOOD 3700 NORWOOD HOTEL. New double inador bed; adjoining bath. All trans. Cafe. $6 week. Also kit. apts.

STEWART, S., 6511—LGE. RMS. SINGLE or dbl. ½ blk. 65th L. Board option. Reas.

UNIVERSITY-AV., 6215 — HOTEL ROYALton; $6 week and up; newly furn., private bath; complete hotel service; ½ block to L station; 20 minutes to loop. Plaza 8500.

UNIVERSITY, 6556—NEW FURN. LG. LT. frt. rm.; innsprg.; pri. apt. $4. Dor. 9070.

WOODLAWN, 6235—WOOD-PLEASANT-PL., lge. frt. rm., twin beds if desired, $4.50.

LIVE AT THE "Y"
where you have all club facilities. Convenient to everything; I. C., bus, and surface. Full 24 hour service. Single rooms, $4.50 to $6.50 weekly; double, $4 to $5.50.
HYDE PARK Y M. C. A.,
1400 E. 53d-st. FAirfax 5300.

LAKERIDGE HOTEL,
4665 LAKE PARK-AV.
Attractively furnished rooms with bath and shower. Excellent transportation. Reasonable rentals. INSPECTION INVITED.

MAYFLOWER HOTEL,
6125 KENWOOD-AVENUE.
Attractively furnished rooms with bath and shower. Reasonable rentals. Excellent transportation. INSPECTION INVITED.

STATELY HOTEL,
6150 GREENWOOD-AV.
Attractively furnished rooms with private bath and shower. Near the university. Reasonable rentals. INSPECTION INVITED.

60TH-ST., W., 315 [PRINCETON]—RMS. furn. or hskpg., $3-$5 week. Auto yard.

60TH E., 1511, APT. D—NICE OUTSD RM opp. Midway; nr. I. C., Univ. of C.; $3.

65TH-PL., E., 1449—NICELY FURN.; DAYlight rms.; sgl. and dbl.; all trans.; $2-$3.

2 BLKS. SO. SH. I. C.—LOVELY HM. FOR hi. class man. No other rmrs. Hyd. 4316.

Hotel Rooms.

— THE ATMOSPHERE OF A FINE CLUB —
$6.00 wkly., $1.50 daily up.
350 new, beau. furn. rms. and bath; comp. hotel service, cafe, garage, theater, shops, U of C.; 10 min. to loop; all transportation.
MIRA-MAR HOTEL,
6220 WOODLAWN-AVENUE. PLAZA 1100.

$5.00 Per Week $5.00
Outside rms., private tub or shower bath.
SOUTHLAKE HOTEL,
4711 Kenwood. Atlantic 2610.

PARKLAND HOTEL.
Guaranteed biggest rm. value in city. $5 wk. Perfect service; transportation. 1550 E. 63d-st. At Jackson Park.

TO RENT—ROOMS—SOUTHWEST.

A VERY LARGE, ATTRACTIVE RM. 1 OR 2 men or emp. cple; priv. home. Pro. 8657.

TO RENT—ROOMS—NORTH.

ALTGELD, 933—NICE WARM ROOMS; EXcell. trans.; 2500 N.; ½ blk. W. Linc.; reas.

ARGYLE 1000—NICELY FURN. SGL. OR dbl. rm., board opt., exc. trans. Edg. 4650.

ASTOR, 1436—ROOM, SUITABLE FOR 2 Pri. bath; also room with fireplace.

BALMORAL, 1059 — NR. EDGEW. BCH. Comf. rm. bus. woman kit. Priv.; exc. tran. Sunny. 4528.

BANKS-ST., 2 E.—ATTRACTIVE STUDIO RS. Sgls., $5.50 to $7; dbls., $8 to $12; priv. bath. Walk to loop; also furn apt. $75.

BARRY-AV., 635—BARRY ARMS HOTEL. $6 WEEK UP. PRIVATE BATH. New, modern, complete hotel service. Near lake; 15 minutes to Loop. Bittersweet 3614.

BRIAR-PL., 604—LG. FRT. RM., SUIT. 1-2; run. water; kit. priv.; reas. Buc. 6967.

CLARK-ST., N., 2703—LEON HOTEL. MOD.; redecor; new beds; $3.50 up. Div. 9285.

DEARBORN, N., 1435—FRT. RM.; NEW dec., nr. pk.-beach; walk. dist. loop. $3.75.

DOVER, 4531—LG. FRT. RM. NEW. DEC.; priv.; man pref.; bus. L, surf. Edg. 3257.

ELM-ST., E., 76—EXT. LG. FR. STUDIO rm. Nice furn., bay wind., firepl., pri. bth.; suit. 2 gentl.; wk. lp. Avail. Mar. 1. Refs. req.

FULLERTON, 444—CLEAN OUTSIDE RMS. with water; near loop; from $4-$5.

GIDDINGS, 2325, 2A—ATTR. WARM, LT. rm., adj. bath-shwr.; home priv.; all tran.

MAGNOLIA, 5920—LGE., LIGHT, COZY RM. Exc. trans. Priv. residence. Rav. 1340.

MAGNOLIA, 4500, 1ST—COMF. OUTSIDE rm. for lady or man empl.; $4; good trans.

MAGNOLIA, 5860—FRONT RM., PRIVATE home; gentile; excel. trans. Ardmore 0605.

MICHIGAN, N., 841—LG. ATT. DBL. AND sgl. rms.; r. water; suit. 2-3; reas.; wlk. lp.

MICHIGAN, N., 845—UNUSUAL ATTR. LG. dbl.-sgl. rms., $5.50 up. R. wat.; walk Lp.

RUSH, 751—LG. LGT. STUDIO RMS., FIREplace, piano; walk dist. loop.

RUSH, 664—ATT. FRT. STUDIO RM., ADJ. bath. Exclusive residence. Elevator.

SUNNYSIDE, 922, 1ST—LGE., ATTR. RM.; Gentile bus. woman; exc. tr. Sun. 0665.

WAYNE-AV., 5355—ATT. FRT. RM.; EXT. lge. closet. All trans. Reas. Edg. 1312.

WELLINGTON, 432 — BEAUTIFUL, NEW furn. single-double rooms. Lak. 6047.

WINCHESTER, N., 4425—WARM RM., PRI family; 1 block Montrose L. Sun. 7562.

WILSON, 815—NEWLY DEC., NICELY FUR. Best tran. Maid ser. $3 wk. Also hkpg. rms.

WOLCOTT, N., 4344, 2D—NICELY FURN. rm.; priv. family; ½ block to all trans.

NORTH AVE. Y. M. C. A.
NEAR L—10 MINUTES TO LOOP.
Newly decorated, comfortable rooms as low as $3.25 a week; includes all privileges; gym., pool, fenced parking lot, cafe, laundry, etc. 24 hour alert service.
1508 N. Larrabee-street. Lincoln 2633.

— — — SHERIDAN-PLAZA HOTEL — — —
4607 SHERIDAN-RD. AT WILSON.
NEWLY DECORATED ROOMS.
Rms. with bth., mthly., $30; dly. $1.50 up.
CALL MR. WELLS. LON. 1900.

LIVE IN COMFORT.
Smart, quiet, beau. furn. studio rms., priv. bath; walk to loop; reas. 22 E. Ontario-st.

$5 WEEK UP, DAILY $1.50.
ALL ROOMS WITH PRIVATE BATHS.
WINDALE HOTEL, 6019 Winthrop-avenue

QUIET REFINED RESID. BLDG.—NEWLY furn. outside rooms; private baths; compt. serv. Reas. rates. 1447 Dearborn. Sup. 1570.

1200 NORTH—MOD., BED-LVG. ROOM, SINgle or cpl.; priv. teleph., lg. pri. bath, kit., conv.; $45 month. Call Superior 3413.

ATTRACTIVE ROOM WITH BATH, NEAR the lake. Call Delaware 5185.

Hotel Rooms.

CLARK, N., 2026. MOHAWK 3460.
NEW BLDG., OPP. LINCOLN PARK.
HOTEL CLAYTON.
300 MOD. ROOMS. BEAUTYREST BEDS
$5 UP—PER WEEK—$5 UP.
FREE RADIO. 10 MIN. TO LOOP.

BARRY BROADWAY HOTEL, $5 A WEEK—3020 Broadway, Bit. 1600. Lg., newly dec., comfortable; 24 hr. switchboard; nr. lake and Linc. pk. 20 min. loop. Surf., bus trans.

$5 Wk.—No Higher—$5 Wk.
Newly furn., dec. Plenty of heat, linens.
STRATFORD HOTEL, 4131 SHERIDAN.

— — — $5.50 WEEK, $1 DAILY — — —
Northmere Hotel, 4943 Kenmore, Lon. 4234. All rooms shower or tub. Bus, L, surf.

—NORSTED HOTEL—3750 BROADWAY—
Open now; $4.50 per wk. and up; new furniture, carpeting, decorating. Grace. 4000.

TO RENT—ROOMS—NORTHWEST.

KEDVALE, N., 3802—NEW. DEC. FRT. RM. Gents. Pri. entr. Gd. tr. Reas. Pen. 2414.

IRVING PARK Y. M. C. A.
Residential section, yet convenient to business district; near Schurz public evening high school. C. & N. W. R. R., bus, street car trans. 24 hour service. Rates $4.50 to $7.
4251 IRVING PARK-RD. PEN. 1070.

Hotel Rooms.

FULLERTON HOTEL — 3919 FULLERTON. Modern, attractive room with bath. $7 per wk. Free parking. Capitol 2101.

TO RENT—ROOMS—WEST.

KENNETH, N., 219, 3B WALKER—LARGE slpg. rm., next to bath; priv. ent. Reas.

MONROE, 3931, 2D—NICE LT. RM. FOR 1 or 2; brd. opt.; nr. Crawford. Very reas.

ADVANTAGES OF THE "Y."
Ideal living quarters, club privileges. 24 hour service. L and surface transp. Modern bldg. Cafeteria. $4.25 to $5 weekly. Sears Y. M. C. A., 820 S. Kedzie. Nev. 3800.

TO RENT—ROOMS—WEST.

Hotel Rooms.

$7 Weekly. Priv. Bath.
WESTLANE HOTEL, 4507 Washington. Beaut. outside rms., tub and shwr., newly dec., mod. furn., inad. beds. 24 hr. hot. serv.

— — — — — HOTEL CREST — — — — —
$4.50 wk. up. $1.50 daily. 125 mod. rms.; phone, bath, shower; 24 hr. serv.; excel. trans. 5 min. to loop. 1519 W. ADAMS.

TO RENT—HOUSEKEEPING ROOMS.

South Side.

BERKELEY, 4426—LARGE, WARM FRONT room; kitnt.; elec. refrig.; quiet home; $5.

BLACKSTONE, 5534—1-2 R. APTS. WELL furn. Quiet. Water, refg. Serv. opt. $3-$7.

BLACKSTONE, 6625 — 2 NICELY FURN. rms.; Frig.; gd. trans.; $5.

DORCHESTER, 5919—2-3 ROOM KIT. APTS. Clean, quiet, well furn.; all trans.

DREXEL-BLVD., 4252—NEW. DEC.; WELL furn. 1-2 r. apts.; frig.; reas. L. bus. surf.

ELLIS, 4160—NEW DEC. 1-2 RS., $4-$6 wk.; Frig.; gas, lt.; slp. rs., $2.50; ex. tr.

ELLIS, 3800—1-2-3 RS.; FURN., UNFURN. $3.50 up. Frig., free gas, lt. gd. trans.

HYDE PARK-BLVD., 1411—1-2 RM. APT., bath, $5-$6; 3-4 rm. bath, refrig., $8-$10.

KENWOOD, 6143—COMPL. FURN. LG. 3 rm. apt., 1st, bck. pch.; also 2 rm.; gd. tr.

KIMBARK, 6526—1-2 RMS.; RUN. WAT.; all conveniences; newly dec.; I. C., L trans.

LAKE PARK, 4919—CLEAN 1-3-4 RM. KIT. Priv. bath; $5 up; refrig., gas, elec., linen.

MICHIGAN, 2505—1-2-3; PRI. BTH. EVERYthing furn. $1.50 wk. up. Slp. r. $2.50 wk.

WOODLAWN, 6600—FRONT 1 RM. KITNT., maid service, linens. All transportation.

WOODLAWN, 6131—NEW FURN.-DEC. 1-2 rm. kit., pr. ba., el. refr., $6-$7-$8, adults.

WOODLAWN, 6044—1-2 RM. KITS.; NEW. furn., dec.; Frig.; also slpg. rms. Hyd.1419

NEWLY FURNISHED AND DECORATED—2-3 rm. apts.; new stoves, elec. refrig.; free gas, light, $8 up wkly. 6215 Vernon-av.

46TH-ST., E., 1220—AT WOODLAWN; LT. 1-2 r. kit. apts., new. dec., refr., I. C. surf.

60TH, 437 E.—PARK-VERNON; 1-2 RM. kitch.; $3.50-$6. Exc. tran. Plenty warm.

65TH-PL., E., 1436—1 RM. KIT.; $3 UP. Run. water in all rms. Nr. pk. Best trans.

62D-ST., E., 922—COMP. FURN. 1-2-3 RM. apts.; spic-span; rollaway beds; $4.50 up.

60TH, E., 555—2-3 RMS., WELL FURN; near L, surf, opp. park; $7-$9.

62D, E., 1154—UNIV. L, SURF.; CLEAN, warm, lt. outs. r., run. wtr., $4 up. Ofc. bell.

North Side.

ARGYLE, 930—NR. SHERIDAN. ROOM FOR lt. hskpg. $4. Also slp. rm. $3.50.

BEACON, 4510—1-2-3 RM. [PRI. BATH] apts. Slpg. rm. $2.50 up. Exc. trans.

BELLE PLAINE, 929—3 LRG. WARM CL. quiet rms.; Frig.; redec.; pr. bth. All tr

BUENA, 755—COR. CLARENDON; 53 BUS; ideal bedrm. apt. Pri. bath; $8. Kit., $4.

BYRON, 1018—1 AND 2 ROOM FURNISHED apts. Refrig. $3-$8. All transp.

CLARK, N. 2330 — 1-2 MODERN WELL furn. Kitnts. Frig. 18 min. loop. $6-$8.

DEARBORN, N. 1317—LGE. BSMT. KITNT studio. Suit. musician-artist. $6.

DEMING-PL., 541—2 RM. KITNTS., FRT.; nicely furn.; Frigid. Reas. Good trans.

EASTWOOD, 840—1½, 2, 3 R. APTS., FRT.; clean; lt.; Frig.; pchs.; everything furn.

FULLERTON, 444—1-2 RMS.; ELECT. REF. One with bath; linens furn.; $7-$8.

HAMPDEN-COURT, 2728. SHAW, 2D APT. Warm, pleasant 3 rm. apt. Suitbl. 1 or 2.

HAZEL, 4327—3 LGE. RMS.; PCH., BATH, frigair.; also sgl. rms. reas. L. V. 4235.

KENMORE, 4618—KENMORE APT. HOTEL kitchts. $5 to $8 wk. 24 hr. switchboard.

KENMORE, 4927—1 RM. KIT. FRIG. $7.50. Slp. rms. $3.50 up. Newly dec. r. w. gd. tr.

KENMORE, 4861-63—3 RM. FURN. APT. Newly dec. Frig. Refrig. Reas. All trans.

KENMORE-AV., 4011—1 RM. APT.; ELEC. refg., suit. 2; $5 up; insp. invited; all tran.

KENMORE, 4244—ATTR. KITNT.; LIVING rm.-bedrm.; pri. bath; Frig.; all trans.

KENMORE, 4132—2-3 RMS.; NEW. DEC.; warm; priv. bath; refr.; $6.50 up.

LA SALLE, N., 1525—NR. LINC. PK.; SGL.-dbl. hskpg. rs.; r. w.; maid serv.; $2.50-$5.

— LELAND, 820—REPUTABLE ADDRESS — Redec., 2½ r., enc. pch., $7.50. Slpg. rm. $3.

LELAND, 812—2½ RM. APT., NEWLY DEC. Nice back porch. Stm. heat. Adults only.

LELAND, 809—1-2 RMS.; KITCH. PRIV.; mod. home; nr. lake; Frig.; reas. Newhart.

— MAGNOLIA 4441—COZY 1-2-3 ROOM — Nicely furn. 2 only; elec. refrig., all trans.

MAGNOLIA 4532—1-2 RM. KIT.; NEWLY dec.; pr. pch.; exc. ht.; frig.; $4 up; all tr.

MALDEN, 4629—1 AND 3 RM. FURN. APT.; gd. loc., trans., refrig. Reas. rent.

PINE GROVE, 3915—2 RM. KIT. $7; 1 RM. kit., $4.50. Newly dec.; gd. ht.; all trans.

PINE GROVE, 3624—1 AND 2 RM. KITS.; equipped with Frig.; reas. rent; all trans.

RACINE, 4422—MOD. 2 R. APTS.; RL. KIT.; refrig.; also slp. rms., $3.50; gar. avail.

ROSCOE, 717—2½ FR. RMS., 1 RM. PULL. kit. Frig. Adults. No dogs. Also slpg. rms.

SHEFFIELD, 3535—BEAUT. 2 RM. APT. Newly dec.; refrig.; clean; quiet; adults.

SHEFFIELD, 3752—1 RM. HSKPG., $3.50 up; sl. rs., r. w., $3 up; md. serv. Exc. ht.

SHERIDAN, 4825—2 RMS AND KITNT.; elec. refrg.; porch; adult; gd. trans.

SHERIDAN, 4723—1-2 R. KIT.; NEW FUR. Dec.; priv. bath; maid serv.; Frigid.; $6 up.

SEDGWICK, 2222—NEWLY DEC. 1-2-3 RM. apts.; Frig.; pri. baths; nr. park. $6-$10.

WINTHROP, 4844—BEAU REDEC. 3, 2½, 1 rm. apts. Refrig., gd. heat. Parking.

Northwest Side.

HENDERSON, 2846—1 LRG., LIGHT RM.; h. w. h.; also lrg. slpg. room; good trans.

West Side.

CALIFORNIA, S., 1257—1-2 R. KITS., $12-$26 mo.; modern; ex. trans. Cra. 6882.

FRANCISCO, S., 320—4 ROOMS, MODERN; refrigeration; suitable for 4 adults.

KOLIN-AV., 2309—LT. HSPG. RMS. ATTIC flt., priv. entrance.

WALNUT, 3506—NEWLY DEC., LG., FRT. rm.; adults; all trans; reas. Nev. 6289.

BOARD AND LODGING.

South Side.

BLACKSTONE, 5128—LARGE WARM RM.; twin beds; home cooking; exc. tran. $8 wk.

MARQUETTE-RD., E., 1529—SGL.-DBL. RM. So. expos.; r. wat.; gar.; meals all hrs.

EXCEL. MEALS AND SPLENDID HOME environment. 4906 Ellis-av. Dre. 6336.

Southwest Side.

TRUMBULL, S., 5726—PLEAS. HOME WITH priv. family; exc. transp. Hem. 3368.

North Side.

KENMORE, 5445—LG., ATTRAC. RM.; BUS. person; exc. brd.; also kit. apt. All trans.

DOUBLE RM.—ADJ. BATH; TWIN BEDS; exc. food; nr. N. Side; $10.50. Del. 7958.

ROOMS AVAIL. IN BEAU. PRIV. HOME—All trans. Refs. Ph. for appt. Ard. 7714.

Northwest Side.

BARRY-AV., 4819—QUIET HOME; GOOD meals; h. w. ht.; no other rmrs. Pen. 8645.

LE CLAIRE-AV., N., 1535—CLN. BUNG.; real home; exc. meals; gd. tran. Mer. 3777.

Convalescent Homes.

CONVAL., AGED, MENTAL — HOMELIKE care within any one's means. Mid. 1606.

NURSE WILL CARE FOR NERVOUS OR conv. woman in her home. Long. 4889.

Children.

BEST CARE FOR CHILD—PRIV. HOME; yard, desir., conv. loc. Ravenswood 8967.

GREATEST CR. GIVEN CHILD ANY AGE. Bung., lge. yard, nr. park. schl. Kil. 8467.

EXC. CARE FOR CHILD—LGE., ATTR. RM. for parent; conv. loc. trans. Lon. 1078.

HOTELS AND APARTMENT HOTELS.

1244 N. DEARBORN.
Swimming pool and gym free to guests. Rates as low as $5 per week, $1.50 daily.

$5 UP WEEKLY $5 UP
EVERY ROOM WITH PRIVATE BATH.
HOTEL LAWRENCE. 4727 MALDEN.

— — — MONTEREY HOTEL — — — —
4300 CLARENDON. BIT. 2304.
Efficient units, kitchenettes, $55 up. Fine single rooms, $32.50 up. Bus at door.

— — — 1521 SHERWIN-AVENUE — — —
Bedroom apts., $60-$80. Complete maid serv., roof garden; game room; mgr. on prem. Shel. 1536. Hogan & Farwell, Inc. Exc. agts.

THE WYNDON HOTEL.
Complete hotel service. Weekly, $3.50 up. Daily, $1.00 up. 829 Windsor.

WACKER HOTEL—NEW FIREPROOF BLDG Outside rooms, private bath, $7 week up. 111 W. Huron-st., cor. Clark. Select clientele.

— — — — BUENA PARK HOTEL — — — —
4145 Broadway. 350 newly furn. outside rms. $5.50 wk. up; L. bus st. car at door.

SHERWIL HOTEL—$3.50 WK. UP 24 HR. ht. furn. Lg. bright rms. Ideal trans. S. E. cor. Wilson and Sheridan.

HOTEL LINCOLN — CORNER CLARK LINcoln and Wells. 300 Outside Rooms.

ROOMS, SUITES AND APARTMENTS—$2.50 day up. Hotel Maryland. 900 Rush.

PLAZA HOTEL—CLARK AT NORTH AT the park. Studio rms. with bath; $35 mo.

CHELSEA HOTEL, 920 WILSON-AVENUE. Rooms as low as $5.50 wk. $1 50 per day.

739 BELMONT—LAKE VIEW HOTEL. KIT. Elev. Complete service. Lake View 8722.

STEVENS APTS.—MICHIGAN-AV. AT 8TH FOR INFORMATION PHONE WAB. 4400

DEVON MANOR HOTEL—1605 DEVON-AV.; new bldg., new furniture; $4.50 week.

ONTARIO HOTEL, 620 N. STATE-ST.—COMplete hotel serv.; $5.50 up. Sup. 6660.

UNIVERSITY, 6233—WARM. CLN. QUIET 2½ rs., bath; refg.; 1 r., $3.50 up; L surf.

STORY HOTEL, 2115 SEDGWICK — FULL hotel service; $5 week. Special mo. rates.

HOTELS AND APARTMENT HOTELS.

"The Find of the Year"
Don't overlook the value, attraction, quality and charming dignity of our studio living rooms because they may not be priced as high as you expected. Your demands for something new in hotel living have inspired the creation of these "FINDS OF THE YEAR." Comfortable studio couches, with inner spring mattresses and box springs. Venetian blinds. Large closets. Ample shelf space. Luxuriously carpeted floors. Fastidious daily maid service. Outside rooms only. Each room with tub and shower bath—also socket for electric razor. Room service without extra charge to permanent guests. In the very heart of Chicago's most exclusive residential section yet within easy walking distance of everything. Rates from $50 a month single, or $30 per person per month for two in a room.
Three Colorful Restaurants, including a popular priced Coffee Shop.
Our Miss Marianne Simonson will consider it a pleasure to show you these delightful accommodations without the slightest obligation on your part.
HOTEL KNICKERBOCKER
Walton-place. East of Michigan-blvd. SUPERIOR 4264.

40 EAST OAK.
1000 NORTH.
One of the distinctive kitchenette apartment hotels of Chicago. If you were acquainted with the excellence of this hotel you would live here. For a day, a week, or a year. Rentals based on your length of stay. References.
WHITEHALL 6040.

DEARBORN PLAZA
Kitchenette apts. $45 mo. and up.
Kit. Apts., $12.50 Wk. Up.
Rooms, $9 per week. Daily, $2.50. Newest 15 story building on the Gold Coast. Walking distance to the Loop.
1032 N. DEARBORN-ST. WHI. 6464.

MILNER HOTEL
536 North Rush-st. at Grand.
$1 DAY
ROOMS WITH BATHS, $5 TO $7. GUESTS' LAUNDRY FREE.

WELLINGTON ARMS
2970 SHERIDAN-ROAD.
Smartly furnished 1 to 5 room kitchen apts., overlooking Lincoln Pk. and the lake. 15 minutes from the loop. Rates begin at $40 unfurn., $55 furn., with complete hotel service. Daily rates, $2.50 up. Bit. 4600.

The Commonwealth
AT THE GATEWAY TO LINCOLN PARK. PINE GROVE AT DIVERSEY-PKWY.
250 Newly Furnished Outside Rooms. Unexcelled cuisine in our beautiful new dining room. Barber and beauty shop. Valet. Garage. Reas. rates. Phone Diversey 9805.

HOTEL SHORE CREST
420 WRIGHTWOOD. DIV. 4800.
Overlooking Lincoln Park and lake. One of our attract. larger apts. with lake view, balcony, and 2 baths. Also smaller apts. and ROOMS WITH BATH. Complete hotel service. Excell. cafe. Attractive roof garden.

HOTEL RIENZI
600 DIVERSEY [2800 NORTH], BUC. 4100. NEAR LINC. PK., in fine amuse. and shop. center. Spacious outside rooms and suites. Attr. furnished, decorated. Tile baths and showers. Bus and car at door. 12 min. to loop. $35 mo. and up. Exc. cafe. Gar. in conn.

Montrose Beach Hotel
1-2-3 RM. APTS., $35.00 UP.
$2.50 and up daily; $12.50 up weekly. Soundproof; elec. furn.; refrig., radio, coffee shop, garage; 24 HOUR HOTEL SERV. 925 Montrose-avenue. Bittersweet 7700.

HOTEL ARAGON,
5401 Cornell-avenue.
Unusually large outside rooms, each with bath and shower, from $45 per month. Coffee Shop in bldg. All transportation; 9 minutes to loop by I. C.

SPACIOUS
3 room apartments; modernized. Exceptionally liveable. 15 min. to loop. 24 hr. hotel service.
2322 COMMONWEALTH-AV. APTS. [¼ block from Lincoln Park.]

NEW HOTEL PAXTON
1432 N. La Salle. Moh. 0541. 150 outside rms. with tub-shower; $5.50 a wk. up. Trans. $1.50 daily up. Gar. and din. rm. in conn. 1 blk. Lincoln Pk., 5 min. to Loop.

CASS HOTEL
640 N. WABASH-AV.
QUIET. HOMELIKE. REFINED. $1.50 DAY. SPECIAL WEEKLY RATES. NEW MODERN COFFEE SHOP.

NEWEST FIREPROOF BUILDING NR. LOOP.
MARK TWAIN HOTEL.
Every room equipped with radio, tub, shwr. $1.50 DAILY UP. Attractive wkly.-mthly. rates. Garage service. 111 W. DIVISION, COR. CLARK. LIN. 7110.

NORTH PARK HOTEL,
CORNER OGDEN-AV. AT CLARK.
Overlooking Lincoln park. Mohawk 3200. Beautifully furnished 1-2-3 rm. apts. Complete hotel service. All outside large apts. 10 min. downtown. Newly dec. Reas. rates.

—BEAUTIFUL BEDROOM APARTMENTS—
Attrac. furn. Lake view. Sgl. kitch. Twin or dbl. bed. Day, wk. or mo. Com. ser.

Lincoln Pk. Arms Hotel
2728 PINE GROVE. MOHAWK 3102.

Chateau Hotel, $7.50Wk.
3838 BROADWAY. DAILY $1.50 UP. Inspect the finest rooms on North Side. Each with bath, showers; grill; elevator, L, bus, surface lines at door. Ph. L. V. 8310.

$5.00 WK. $5.00 WK.
PRIVATE SHOWER, CLEAN, WARM.
HOTEL CARLING,
1512 N. LA SALLE. MOH. 1200.

PERSHING HOTEL.
EVERY ROOM HAS A PRIVATE BATH. $1.50 SINGLE. $2.50 UP DOUBLE. $6 UP WEEKLY. EXCELLENT TRANS. 6400 COTTAGE GROVE-AVENUE.

LIVE IN THE LOOP—WALK TO WORK.
FROM $7 WK., $1.50 DAILY.
BREVOORT HOTEL
MADISON-STREET, EAST OF LA SALLE.

7456 SOUTH SHORE APTS.
Charmingly appointed 2 and 3 rm. apts.; economically priced; at an address of distinction. 7456 South Shore-drive. Tel. South Shore 8528.

$5 $5 $5
Private shower-rooms, newly decorated.
MARSHALL HOTEL.
1232 N. La Salle-st. Mohawk 3080.

NEW VICEROY HOTEL,
4758 KENMORE-AV., cor. of Lawrence-av. Newly furn. and dec. rms. in this fine 8 story fireproof bldg. As low as $6 per week.

WEDGEWOOD HOTEL.
Beautiful corner 2 rm. suites; windows on 3 sides; well furn.; fireproof bldg.; roof garden; near I. C. 6400 Woodlawn. Fair. 5800.

$5.50 Week Up, Daily $1.50
ALL RMS. WITH BATHS; FREE RADIO.
HOTEL OLYMPIC, 1015 N. CLARK.

APARTMENTS AND ROOMS TO SHARE.

4 ROOM APARTMENT.
Hyde Park district; 2 blocks 53d I. C.; luxurious furniture, modern bldg., moderate rental. Man will share with professional man or executive, 35-40. Give full refs. and particulars. Address S K 503, Tribune.

MAN—30; HAS RM. IN APT. SGL. OR dbl.; nr. I. C. and U. of C. Reas. Mid.7799.

2 BUS. GIRLS DESIRE 3D GIRL TO SHR. lovely apt. on lake; Gentile. Shel. 10527.

BUS. GIRL SHARE WITH SAME ATTR. apt. nr. Bryn Mawr L. Reas. Lon. 9160.

BUS. WOMEN SHARE 3 RM. APT. WITH same; also rent rm. Eve., 9 p. m. Arm.9733

EMPL. LADY SHARE ATTR. APT. SAME, OR RNT. RM. HOWARD L. ARM. 6693.

WKG. GIRL WILL SHR. 2 RM. APT. WITH same. 6340 Blackstone. Apt. 310. Fai. 4084.

BUS. GIRL SHARE HER ATTR. APT. NR. north side with 1-2 same. Del. 3420.

TO RENT—HOUSES.

Southwest Side.

7 RMS.—2 BATHS LARGE YARD, GARAGE $50 mo. 10440 S. Wood-st. Bev. 5012.

Northwest Side.

BUNG.—5 BRIGHT ROOMS, ATTIC, GArage, hot water, reas. 2450 N. Mason.

Suburban—North.

EAST CENTRAL EVANSTON—7 RM. HSE.; 2½ baths; gas ht., playrm., fine bas'mt., gar.; large yds.—a real home—nr. all schls. and transp. $125. Cent. 4670 or Univ. 0427

EVANSTON, NR. LAKE; 8 RMS., 3½ BTHS. Most att. Cut to $125. Gre. 7220.

Northwest Side.

$40-$46—5-6 RM., BRK., H. W. HT.; BUNgalows. Mills, 7610 Grand-av. Mer. 6000.

TO RENT—FURNISHED HOUSES.

OAK PARK — 6 RMS. ATTRACTIVE FUR house. Garage. Conv to L. Harr. 1520.

MOD. COL. 7 RM. HSE.; BEAU; FURN.; River Forest; $125; lease. For. 3159.

WANTED—TO RENT—HOUSES.

CPLE. WOULD LIKE FURN. HSE. IN BERwyn, La Grange; nr. sub. Cicero 5058.

WTD. 6 OR 7 RM. HSE., REAS.; CONV. to schls., trans. So. Shore dist. Reg. 1780.

TO RENT—APARTMENTS—GENERAL.

MODERN APT.—2 TO 9 ROOMS; CHICAGO and sub.; choice loc.; $35 up. Cen. 3338.

TO RENT—APARTMENTS—SOUTH.

General List.

Beautiful Garden Apts.
4830-48 DREXEL-BLVD. KEN. 7174.
Large rooms, canvased walls, tile bath, new streamline stoves and frigidaires, Cross-ventilation, automatic heat. Ping Pong playroom. Next door to million Dollar Morris Estate in most modern and beautiful building in Hyde Pk. district.

TUDOR GABLES.
4 TO 5 ROOMS. VERY LOW RENTALS.
MANAGER ON PREMISES.

Choice May 1st Selections.
6512 Harvard, 2½-4 rms..........$37.50-$45
6600 Stewart, 2½-3½ rms., now..$35-$42.50
7618 Colfax, 4 rms...................$45-$52.50
841 E. 80th-st., 2½-3½ rms.........$35-$40
7759 South Park-av., 5 rms., cor. apt.$57.50
Englewood 3000. Agent on premises.

6942 JEFFERY.
4 rooms, tile bath, canvas walls, cedar closets; one block I. C. and shopping; $70. Also 3 rooms—$47.50.

$16 MO.—8 PLEAS. STM. HTD. APTS.; ACcept. WPA. 1371 E. 70th-st. Plaza 0541.

642 WOODLAND PK.—MOD. 3-4 RS., OVERlooking lake; $25. Victory 7645.

1, 2, 3, 3½ Rooms.

CHOICE 2½-3½ RM. APTS.
1410 E. 70th. Well laid out apts. Comp. decorated; inador beds; new G. E. refrigerators, lino., new stoves. $38.50 to $45.00.

2½ ROOMS, $40.
1500 E. 67th-place. Large rooms, built-in tubs, inadors; 2 blocks I. C. and shops.

1-2-3 Rm. Apts., $25 up.
4721 Ellis-av. Cross-ventilation; near bus, I. C., surface. Manager on premises.

1527 E. 60TH-ST., 1B—3 RMS., PRIVATE bath, porch; $40, including gas, elec. refrig.

KENWOOD, 5519—1-2 RM. APTS., $14 UNfurn., $25 furn. Hotel serv. Pla. 2108.

3 RMS., 8022 ELLIS—CROSS VENTIL., FREE refrig., lge. living rm. Rad 7149.

SUBL.—2 RMS., NICELY ARRANGED; I. C. trans.; reas. 73d and Phillips. Sag. 1945.

3 RMS.; ELEC. REFRIG.; PRIV. BATH; L and surf. Bitt. 0118. 6427 University.

4, 5, 6, 7 Rooms and Larger.

4906 DREXEL-BLVD.
S. W. CORNER 49TH-ST.
5-6 ROOMS, 1-2 BATHS.
7 ROOMS, 3 BATHS.
Filtered water at proper pressure. Automatic temperature controlled heat. Free refrigeration. Tiled baths, showers. Fireplace. Cross ventilation. Large, light, airy rooms. Canvassed walls. Will decorate to suit.
AGENT ON PREMISES, OR
GEORGE S. LURIE CO. FRA. 0370.

7 ROOMS ON 6TH FLOOR,
5719 KENWOOD-AV.
De luxe modern apartment, with 3 baths. Excellent location, near the University. Immediate possession.
SOUTH SIDE MANAGEMENT CO.,
1525 E. 53D-ST. DORCHESTER 7900

East View Park,
54th, East of Hyde Pk.-blvd.
FRONTING LAKE AND OUTER DRIVE.
4-5-6-7 room apts., 2-3 baths.
OFFICE, 5427 EAST VIEW. MID. 2105.

4-5 ROOMS DE LUXE.
7001 Clyde-av., beautifully arranged apts. Large solaria. Comp. decorated. Built-in tub and shower. New range, refrigerator and lino. Many built-in features. $62.50 to $72.50.

CHOICE 4 ROOM APTS.
2315 E. 70th. Well laid out. Lge. closets, rollaway bed. Comp. dec. White woodwork. Newly sanded floors. Built-in tub and shower. New stove, lino. I. C., bus. $55-$57.50.

9 ROOMS. 3 BATHS.
COMPLETE SERVANTS' QUARTERS.
2d floor; 2 large solaria; choice Madison Park location. Exceptional floor plan.
CENTRAL 3338 FOR PARTICULARS.

Choice 4 and 5 Rooms.
1717 E. 67th-st., large, airy rooms. To decorate, sanded floors. Large front porch. New stove, G. E. refrig. All trans. Near all shops, theater, park. $47.50 to $67.50.

CHOICE 5 ROOMS.
5312 Kimbark. Large, well arranged apts.; built-in tub and shower; front porch. Good shops, I. C., schools; $57.50 to $60.

7303 BENNETT-AV.
4 rms., $52.50; modern bldg.; free refrig.; elec. dishwasher; bedrm. and rollaway; near I. C., schools and shopping. See janitor.

6831 PAXTON-AV., 3D APT.
6 rooms, 2 baths. Detached bldg. Canv. walls. Solarium. Garage. Rent $125. Ready now. Concessions to desirable tenant.

CORNER 5 ROOMS.
Modern; canvas walls; nr. I. C. Owner on premises. 1445 E. 69th-pl. Hyde Pk. 2340.

5710 KIMBARK.
4-5-6-8 rooms in center of Univ. dist.; well arr. apts.; avail. May 1. $47.50 to $77.50.

4 LGE. LT. RMS. FACG LAKE; DECOR. to suit; immed. poss.; reas. 7555 South Shore-dr. 1 blk. to I. C. Owner on prem.

5-6-7 RMS. IN THE CLOISTERS, 58TH AND Dorchester. Reas. rents. Real fireplaces. Elevators. Restricted. Midway 5811.

7015 CHAPPEL—MOD. 7 RMS., 2 BATHS canv. walls, ivory wdwk., arched drs. Nr. I. C., shops and park. Adults. $80. Hyd. 1007.

6617 GREENWOOD — ATTRACTIVE 6 RM. apt.; elec. refrig.; arched doorways; newly decorated throughout; $47.50. Rand. 9121.

AVAILABLE NOW—MOD. 4 RM. APT. Free refrig., inador, nr. L, R. I., surf. $45. 6626 Yale. McClun, 217 W. 63d.

MODERN 4 ROOM APTS. ON LAKE. CANvas walls, tile bath; bus, surface, I. C. trans. Reas. 7755 South Shore-dr.

5 ROOMS, $42.50 — — 6 ROOMS, $50. Outside airy rooms; steam heat; electric refrigeration. 808 E. 65th-street.

7136 BENNETT—4 RMS., STRICTLY MOD. Tile bath, inador, new stove, new refrig. 1 blk. I. C. Bryn Mawr station. Resid. mgr.

7927 EVANS—6 LARGE RMS., 2 BATHS; cedar closets; $70. Rad. 1083.

SUBLEASE 4 AND 6 RM. APTS. — BEST transp.; reas. 7653 Coles-avenues, 1st apt

EBERHART-AV., 8005—4 RMS.; RFG.; DEC. to suit; conv. loc. Inq. Jan. or Fra. 0353.

5 RMS., NEWLY DEC.; CANV. WALLS, tile bath, gl. pch., gar.; 2d. 8624 Ingleside.

WOODLAWN, 4455—4-6-7 LG. BRT. RMS. G. E.; exc. tr.; newly dec.; imm. poss.; reas.

701 E. 90TH-ST.—4-6 RMS.; DEC.; REFG.; in-a-d.; blk. surf., I. C., pk., schls. Ste. 1919.

7244 DORCHESTER—4 MOD. LGE. RMS. cor.; glzd. pch. I. C. Adults. $45. Mid.1799.

6031-41 DORCHESTER — 5 RMS.; NEWLY dec.; elec. refrig.; well kept bldg. $55.

6256 STONY ISLAND — 6 ROOMS. $53 Across park. Excel. trans. Lake View 6480.

7053 EGGLESTON-AV., 1ST FL., 5 RMS.; elec. refrig. $47.50. Call Ran. 3081.

5 RMS.—NEWLY DEC.; PRI. BATH; STOVE ht.; $18; acr. st. fr. 6651 Maryland. Pla. 8920.

1110 E. 64TH-ST.—MODERN 5-6 RMS. $35-$37.50. Carter, Victory 7645.

3500 ELLIS-AV.—MOD. 5 RMS., $35; ALSO 5 rm. penthouse. Carter, Victory 7645.

SUBL.—4 RM. APT. TILE BATH. BLK. I.C. Shop dist. Avail. April 1st. Pla. 0952.

S. SHORE, NR. I. C.—LIKE 5 RMS.; HTD. sleep. pch.; adults. Immed. poss. Dor. 8231.

LG. MOD. 6 R. GLZD. PCH. CANV. WALLS, linol.; $75; nr. I. C. 7343 Yates. Reg. 3522.

SO. SHR.—4 RMS., 3D FL.; WILL DEC.; NR. schl., I. C. $47.50. Imm. poss. But. 1253.

TO RENT—APARTMENTS—NORTH.

General List.

1400 LAKE SHORE-DRIVE.
2 TO 6 ROOMS.
Chicago's finest apartment house. Kitchen stainless steel sinks, porcelain cabinets, glass walls, new refrigerators and stoves; all in one glorious assembly done in pastel colors as you might dream about. Gas electricity and refrigeration free.
VERY MODERATE RENTALS.
We invite your inspection of the tastefully appointed modern apartments.
Elmer A. Claar & Co., Agents
WHITEHALL 4180.

2000
LINCOLN PARK WEST.
Attractive, Modern Apartments. 1½-2-3-4 and 5 rooms. $57.50 to $155.
PETER F. REYNOLDS. LIN. 3633.
2000 Lincoln Park West.

CHOICE BARGAINS.
4 and 5 rms., 4843 N. Wolcott..$45 and $55
3 and 4 rms., 1643 Chase.......$42.50 and $45
2¼-3½ rms., 1084 Thorndale..$37.50-$47.50
4 and 5 rms., 916 Agatite......$45 and $52.50
2 and 5 rms., 905 Carmen.......$32.50 and $60
Roanoke Real Estate Co. State 6168.

4425 N. ASHLAND.
Exceptional barg. in modern 4 rm. apt.

4608 N. HERMITAGE.
Lge. 2½ rm. kit. apt. Free gas, elec. refg. A. J. Olson, 5153 N. Clark. Longbeach 7378.

1232 JARVIS—BEAU. 2½-5 RMS.; ALSO 1206 Jarvis, at lake; pri. beach; 3½ rms.; 1 blk. bus and L; restricted. Rog. Pk. 4825.

429-31 ROSCOE—2½-3½ RMS., CARPETED. Also 6 rms., elevator. Manager in building.

TO RENT—APARTMENTS—NORTH.

General List.

Wolcott Apartments
Construction of this modern building to be completed on or about May 1st.
3 to 5 Rooms, $37.50 to $77.50
Now Open for Inspection
4921 N. Wolcott-av.
Edgewater 2348.
Ray W. Summe & Co.
Agents.

NEAR NORTH SIDE
Why spend time commuting when you can live down here
NEAR THE LAKE
and near so many interesting things, with only a short walk to and from your office? [Perhaps you need that walk.] You will really feel at home if you live in the Cook Estate. We have
Fireplaces, Bookshelves,
and other things to make you comfortable, and we try to take care of you after you do get in. We have a 5 room apt. where the living room is made up of 3 rooms with
A Huge Skylight
to the north and the whole apt. just as light as day. Also attractive apts., 1 to 6 rooms; some furnished. All on or near N. Michigan-avenue.
COOK ESTATE.
161 East Erie-street. Superior 2875.
Sunday and evenings. Delaware 5492.

GAYLORD APTS.
5820 KENMORE-AVENUE.
3½ rooms. $50 to $62.50. Overlooking lake; carpeted; utilities furn.; near L, bus, shopping district; refs. Longbeach 1874.

1, 2, 3, 3½ Rooms.

2 ROOM APARTMENTS..........$47.50 UP
[Dining-Living Rm.-Kitchen.]
3 ROOM APARTMENTS..........$57.50 Up
[Bed Rm.-L. R.-Din.-Kitchen.]
Building is strictly unfurnished.
Elevator Type—Lobby.
Carpeted Floors, Gas and Refrigeration.
517 OAKDALE-AV. [2930 North].

Sherbourne Beach Apts.
6259 SHERIDAN-ROAD.
Living rm., bedrm., dinette, kitchenette; private beach; restricted. Sheldrake 3700.

2½ ROOMS, $40.
Free gas, light, refrig.; carpeted floors; tile baths; 1 block L; 20 minutes loop. 2351 Wilson-avenue. See Mrs. Hadfield.

536 GRANT-PLACE.
2 room kitchenette apts. New building. Free electric refrig., light and gas. Shower; $36.50. Best transportation. MOHAWK 3387.

7715-21 N. HERMITAGE.
2¼-3½ bedroom and inador; gas, refrig. free. Exc. transp. $32.50 up. Gentiles.

1346 ARGYLE.
2-3 rooms; well laid out apts.; comp. decorated; new stove, lino., refrigeration; all transp. Free gas and light. $35 to $42.50.

— THE BRYN MAWR—5550 KENMORE —
1½, 2 AND 3 RM. APARTMENTS.
Your rent includes gas, light, refrigeration, and floor coverings. Complete hotel service available. Rentals $40 to $95 per month.

3½-4 RM. APTS., REAS.
Corner building; extra inador in living room; good transp. May 1 possession. See Mr. Scherer, 4509 Greenview.

3 RMS.—VERY MODERN.
Hot w. ht., canv. walls, tile bath, showers; 2 blks. L, ½ bus; reas. 4527 N. Paulina.

2½ ROOM APTS., $32.50 UP.
Free gas; corner bldg.; 2 blks. elevated; May 1. See Mrs. Weber. 4307 N. Winchester.

3 RMS., $38.50.
2142 Berteau [4200 North]. Beaut. apt. New refrig., stove; near shops, trans.

HIGH GRADE FRONT 3½ RM. APT.—LGE. living rms., bedrm., junior din. rm., kit., tile bath, shwr., Craftex walls, ex. bed., 4 closets; L, bus. 5207 Wayne-avenue.

— — 3720-28 PINE GROVE-AVENUE — —
Mod. 3¼ rm. apts., shwr., inador lge. liv rm.; blk. bus, park. Low rent. Lon. 4770.

2 ROOM KITCHENETTES..........$32.50-$35
Large dressing room; exc. trans. See janitor. 5926-34 N. Paulina.

4500-10 N. RACINE-AV.—2½-3 RM. LIGHT, modern apts.; newly decorated; new table top stove; free refrig. $35-$40. Imm. poss.

SUBLEASE 3 RM. APT. WITH STORE $45 mo.; store now rented for $20. Must sell furniture with apt. Bargain. Edge. 0303.

2¼-3½ RMS., $37.50, INCL. REFRIG., arched drwys., shwr., lge. lgt. rms., 3 clts. Surf., L tran. See Mrs. Harz. 2507 Winnemac.

4229½ PAULINA, 2D—3½ RM., LGT., AIRY; Frig.; in-a-dor; March 1st.

3½ RMS., $37.50. ELEC. REFRIG., INADOR 2d. 1627 Columbia. Rog. Park 0204.

SUBLEASE—$40; 3 LGT. RM. APT. 1 BLK. "L," lake. 1357 W. Greenleaf. Hol. 1067.

1140 N. LA SALLE—1½-2½ R. APTS., $34 up. 24 hour switchboard. Linc. 5900.

649 OAKDALE-AV.—2¼ RM. APT., SMALL bedrm.; G. E. refrig.; $42.50. Sheld. 0100.

3 R. MOD.—819 WINDSOR [4530 N.]; FREE gas, lt., refg.; nr. lk., pk., trans.; $37.50.

2¼-3 RMS.; 2 BEDRMS.; STOVE HT.; $16-$18; hskpg.; stm.; adlts. 3920 Greenview.

3 LG. RMS.—GAS, LGT., REF., NEW STOVE. $30 mo. 4415 N. Clark. Rav.2729,eves.-Sun.

4, 5, 6, 7 Rooms and Larger.

6 Rooms, Steam Heat, $34.
3055 Seminary-av., cor. Barry. Light apt.; quiet neighborhood. Agent on premises.

6 BEAU. LARGE OUTSIDE RMS.; BREAKfast nook; living rm. 16x24; tile bath; extra lav.; back yard; avail. now; furniture for sale. 1757 Granville, 2d. Bri. 2584.

7304 N. PAULINA—SUBLEASE 4 R. APT., $50; 1st fl., east expose., fully tiled bath; convenient trans. and shop. Avail. March 1st. Rogers Park 6650.

EDDYSTONE HOMES,
421 MELROSE.
6 rooms, 3 baths. Restricted. Bit. 4127.

6919 SHERIDAN-ROAD.
6 room apt.; 2 baths; sun parlor; $75 per mo. Agent on premises Sat. and Sunday.

— — GRANVILLE GARDEN APTS. — —
The last word in buildings; recently completed; all latest appointments; splendid loc.; 5 rms., $70; refs. req. 6236 N. Hoyne, 2-B.

BEAU. MOD. 7 RM. SUN PARL. APT., 2D floor—2 baths, tile shwrs., firepl., bookcases; nr. trans.; best loc., overlook. park; low rt.; imm. poss. 4650 Clarendon. Long.4770

4 LARGE RMS., $45; FREE GAS; NEW stove; floors; dec.; near school, lake, trans.; 1st; avail. now. Choice 2d corner apt., $50. 1373 Greenleaf. Sheldrake 6248.

4-5 ROOM APTS.—TILE KIT. AND BATH; step-in shower; double plumbing; canvas walls; free refrig.; extra large rms. See Janitor on premises. 2301 Farwell-avenue.

1609 BYRON, 2D AND 3D—5 ROOMS AND inador bed, in reconditioned, modern 6 apt. bldg.; out of season low rental; $45; light and cheerful. Diversey 9500.

54 E. DELAWARE—ATTRACTIVE 5 ROOM apt.; ½ block Michigan-blvd.; elec. refrig. Immed. poss. $55. Inspect or call Ran. 9121.

4-5 BEAU. LARGE SUNNY RMS., $52.50 up. Free refrig. Lincoln park district. INQUIRE MANAGER, 536 BELMONT.

4 ROOMS, $80—2335 COMMONWEALTH—On high floor; near Fullerton and Lincoln Park. Elevator building. Central 5050.

5 ROOMS, $47.50. 6 ROOMS, $55. Immediate possession. Newly dec.; elec. refrig.; exc. trans. 1067 Ainslie. Lon. 3808.

2043 BIRCHWOOD—5 ROOMS, SUN PARlor, sleep. porch, 2d; modern 3 apt. bldg. Low out of season rental. Diversey 9500.

6506 N. HOYNE—1ST FL.; ULTRAMODern 4 rms., tile bath and kitchen. May 1st; $52.50. Janitor or Randolph 3477.

1906 LINCOLN PARK WEST—5 ROOMS electric refrigeration. $45.
H. W. CROXTON & CO., 4723 Broadway.

840 WRIGHTWOOD—BEAU. DEC. 6 RM. apt.; elec. refr.; nr. "L" $40. Ran. 9121.

SUBLEASE TO MAY 1—5 RMS. AND SLPG pch., good conc., exc. tran. Sun. 4595.

1113 LOYOLA ON U. CAMPUS—NR LAKE 20 min. loop. Lgt., mod. 6 rms. She. 8300

4 RMS.—SLP. PCH. FREE REFRIG. BARgain now. 1751 Granville. Sheld. 2863

1445 WARNER — 5 LGT. RMS.; ENCL rear pch.; newly dec., newly sanded firs.

BOSWORTH, 7629—4 RMS. MOD. REFG inador. Exc. tran. Inq. Jan. or Fra. 0353

1126 MORSE—5 RMS. 3D AT LAKE. TILE bath, shw. lav. Craftex walls. Rog. 4602.

6 R.—NEW BLDG.; 2 TILE BATHS; KIT., brkfst. nook. 6142 N. Hamilton [2100 w.]

1922 WARNER-AV.—5 LARGE ROOMS ST ht. elec. ref., garage, gd. transp., $45.

6 RMS., 2 TILE BATHS—TILE KIT., CANV walls. Immed. poss. 6121 N. Hamilton.

4 RM. APT.—STOVE HEAT; $20; GOOD trans. 2741 Dayton-av. Call Kil. 0107.

7325-31 N. HONORE-ST. [1800 W.]—3½-4 rooms. Elec. refrig. Well kept bldg........$40

4405 N. CLARK-ST.—6 ROOMS, 2D FLOOR; free gas; $50. Janitor or Randolph 3477

3628 JANSSEN—8 ROOMS, 3D; REMOD. light; slp. pch.; adults. $65. Buc. 3687

6414 N. ALBANY-AV.—5 ROOMS; FREE refrig.; mod.; gar.; $50. Randolph 3477.

TO RENT—APARTMENTS—NORTH.

4, 5, 6, 7 Rooms and Larger.

3750
LAKE SHORE DRIVE
Unusual Larger Apartments
5 TO 8 ROOMS.
Large, light rooms, featuring canvased, paneled walls, concealed radiation, and fine wood burning fireplaces. Colored tile baths. Exceptional closet space.
Pompeiian swimming pool in building for private use of tenancy. Desirable neighbors.
ATTRACTIVE RENTALS.
Also 4 room apt. on lobby floor, $100.

665 GRACE-ST.
5 room apts. Well arranged. Attractive rooms, sun and sleeping porches; 1 block west of Lake Shore-drive and park. Close to desirable shopping district, schools; $70.

1016 HOLLYWOOD-AV.
VERSATILE APARTMENTS.
5-6-7 rm. units; ½ block west of Sheridan-road. Large, well planned rooms. Sun, sleeping porches; overlooking lake; $100-$135.

1433 ELMDALE — 4-5 ROOMS, MODERN, canvased walls; G. E. refrig.; 2 blks. to L.

5011 N. WOLCOTT—4 OR 5 RMS. MODERN, light apts., new bldg.; free refrig., new stoves, showers, gd. trans. Immed. poss.

6300 ROCKWELL—4 AND 5 ROOMS VERY modern, California stucco walls, tile kitchen, bath; free elec. refrig., $60-$75.

5011 GLENWOOD-AV. — 4 ROOMS; ENclosed porch, G. E. refrig. 2 blks L. $40.
Walter T. Larson, 5157 N. Clark. Lon. 7150.

559 SURF-STREET.
NEAR LINCOLN PARK.
4 TO 8 ROOMS.
24 hour elevator service; soundproof; 1 block from Diversey-av. Close to bus, "L," and surface lines. Rentals from $50.
AGENT ON PREMISES, OR
GEORGE S. LURIE CO., LAKE VIEW 0861.

$45 & $52.50 4 & 5 ROOMS
3507 N. RACINE
Modern arrangement of large, outside rooms, ample closet space; conv. to transportation, shops and schools.
QUINLAN & TYSON, Inc.,
1 N. LA SALLE. CENTRAL 0227.

2920 Commonwealth
In this, one of the most exclusive apt. bldgs. in Chicago, there are available one 9 rm. and one 7 rm. apt., each containing 3 baths and ultramodern appointments. Garage on the premises is included with the apartment. Reasonably priced to desirable tenant. See Superintendent.

3530 LAKE SHORE-DRIVE.
Spacious 6 room apartment overlooking park and drive. Perfect arrangement, ample closets, 24 hr. uniformed service. Specially priced for immediate occupancy.

CHOICE 4-5 ROOMS.
1362 Jarvis. Unusually well arranged, 1 block lake and beach. New ranges, built-in tubs, showers, white trim thru ventilation. Fast transp. $50 to $65.

CONCESSION TO APRIL 1
Sublease beautiful 2d apt.; 6 rms. and gar.; 2 tile baths, tile kitchen, arch doorways, liv. rm. 17x25; 6 closets; reas. rent. Apply eves. or Sun. R. Kling, 6038 N.Mozart.

— MARSHALL FIELD GARDEN APTS. —
Modern—Attractive—Reasonable.
4, 5 and 6 room apts.
411 Blackhawk-street. Lincoln 2121.

1053 NORTH SHORE-AV.
AT LAKE.
6 room de luxe apt.; 2 baths, showers stall. Loyola express. Gentiles.

6219 N. WASHTENAW-AV.
5 large, beau. rooms; arched openings; tile bath; canvased walls; enclosed rear porch; $60; good transportation. Longbeach 8833.

3520 LAKE SHORE-DRIVE.
Spacious 4 room apt. [5 rm. efficiency], now available. Rooms perfectly arranged. $75.00 PER MONTH.

4616 CLARENDON.
4 modern rms.; sun parlor; shower; radiator covers; canv. walls; tile bath; $55. SEE AGENT ON PREMISES.

1325-35 FARGO.
3½-4 rms., at lake; hi. grade; canv. walls, firepl.; t. bath, shwr.; pchs.; ex. tran.; reas.

1225 CHASE-AV.
OVERLOOKING PARK AND LAKE.
4 RMS., DE LUXE. ROG. PARK 7844.

437 BELMONT.
Beau. 4-5 rm. apts.; comp. dec., built-in tub and shower. New range and refr. $50 to $65.

5 RMS.—SUN PAR., ENCLOSED PORCH; nr. Berwyn L. 5325 Kenmore. R. P. 6360.

TO RENT—APARTMENTS—NORTHWEST.

General List.

MODERN 4 ROOMS.
Large, light and airy, with extra inador beds. 4431 N. Lawndale-avenue.

1148 N. HARDING-AV.—CORNER BLDG., modern 3½-4 rooms in 36 apt. bldg.; low out of season rental, including refrigeration, extra inador bed. Diversey 9500.

1, 2, 3, 3½ Rooms.

3½ ROOMS, $40.
Lrg. lt. airy; refrig. Immed. or May poss. 5548 N. Spaulding. Granath. Jun. 7807.

3207 CORTLAND-ST.; 3 RMS.; ENGLISH basement; steam heat; janitor service; modern bldg.; $30. Randolph 3477.

SUBL. MOD. 3½ RMS.; H. W. HT., G. E. refr., inador bed, bedrm. 1538 N. Claremont

1351 N. SPAULDING—3½ RMS.; 2D FL.; mod.; refrig.; reas.; Jan. or Ran. 3477.

3932 N. KEELER—2¼ RMS., 2D FL.; $30; May 1st. Jan. or Ran. 3477.

2612 N. WASHTENAW—MOD. LT. SUNNY 2½ rms., 2d fl. Reas. Jan. or Ran. 3477.

4, 5, 6, 7 Rooms and Larger.

2130½ N. KEDZIE.
4 rooms; attractive, well kept building. Newly decorated. Available now. Extra inador. Free refrigeration. Only $45.

6 ROOMS, $45.
Arched doors, brkfst. nook, etc. 8415 N. Monticello-av., Niles Center. Jan.

3½-4 ROOMS, $50.
Tile baths, canvased walls; free gas, refrig. Janitor, 5715 N. Kimball.

4 ROOMS. $40.
5126 Agatite; well arranged 4 rm. apt., nr. shops, transp., public and paroch. schools.

— — — 4714-22 N. LAWNDALE — — —
4 rooms. Newly dec.; el. refrig. Well maintained bldg.; $37.50-$40. Agent on premises.

3124 N. KIMBALL—4 LGE., LIGHT RMS.; Will decorate; bus and surf. trans. Agent on premises. Reasonable. Central 4824.

4119 N. SPAULDING—4 RMS., 1ST FLOOR, handsome modern building; $40. Must be seen. Janitor or Randolph 3477.

4457-59 N. KEDZIE—5 ROOMS; WELL maintained bldg.; immed. occupancy; $45.

4804-06 N. AVERS—4 RMS.; ELEC. REFR.; newly decor.; well kept building; $37.50.

3817 N. LARAMIE-AV.—4-5 RM. APTS.; mod.; light; gar.; reas. Jan. or Ran. 3477.

3749 GEORGE-ST.—4 ROOMS, 2D FLOOR; modern bldg.; reas. Janitor or Ran. 3477.

3734 PALMER-ST.—MODERN, LIGHT SIX rooms, 3d floor. $50. Randolph 3477.

4014 N. SPAULDING—4 ROOMS, MODERN light; reas. See janitor or Randolph 3477.

1548 N. LEAVITT—5 LARGE RS.; STOVE heat; $17. Call Shiner. Humboldt 5152.

3003 LOGAN-BLVD.—5 ROOMS, 2D FLR.; well kept bldg.; reas. Jan. or Ran 3477

4238 N. SACRAMENTO—5 RMS., SL. PCH.; 2d apt.; h. w.; strictly modern.

LARGE LIGHT 5 RMS.—$47.50; COMpletely redec.; nr. schls. 4454 Diversey

1103 N. WASHTENAW—4 RMS., 1ST FL.; steam heat; janitor; $35. Ran. 3477.

3045 DICKENS—ULTRA MOD. 4 RMS., 1ST; brand new refrig. Jan. or Rand. 3477.

3324 W. NORTH-AV.—4 RMS., 2 BEDRMS.; $15; stove ht. Ring Paulson bell.

2152 N. KILDARE, 2D FL.—4 RMS., LGT., mod.; refrig.; $40. Jan. or Ran. 3477.

$32.50-$37.50—NEWLY DEC. 5 RM. APTS. furn. Mills, 5524 North-av. Merr. 6002.

SUBLEASE 6 RMS.—STM. HT., REF., $45. March rent free. Ave. 9060. 4437 Elston.

4 RMS.—STM. HT., $32.50; 6 RMS., STM. ht., $40.00. Avenue Realty. 4437 Elston.

3557 LYNDALE, 1ST FL.—4 RMS., $37.50 Modern refrig. Ran. 3477.

4648 N. ST LOUIS-AV. 1ST FL.—4 RMS., beau. dec., $40. Jan. or Ran. 3477.

TO RENT—APAPTM'NTS—WEST.

General List.

Choice 2½-3½-4 Rms.
5645 Washington-blvd. Large, light rooms. Large closets. Inador bed. White woodwork. Built-in tub and shower. G. E. refrig. lino. Near all shops. Good trans. $40 to $55.

1, 2, 3, 3½ Rooms.

3 RMS.—1ST, PART FURN., SUIT. CPLE. or 2 girls. Gentile pref. Ked. 2165.

TO RENT—APARTMENTS—WEST.

1, 2, 3, 3½ Rooms.

3 RMS.—ENCLOS. PCH., CLEAN STM. HT., gas, elec., linens; Frig.; $37. 3941 Flournoy.

2½ RM. APT.—G. E. REF.; STOVE; SHOWer; all trans. 5956 W. Fillmore-street.

4, 5, 6, 7 Rooms and Larger.

CHOICE 4 ROOMS.
5439 Washington-blvd. Large, light units. Comp. dec., white woodwork, sanded floors, built-in tub and showers, recess. features, Venetian mirrors; new G. E. refrig. Table top stove; inlaid lino. Now $52.50 to $57.50.

— — 742 INDEPENDENCE-BLVD. — —
4 rooms, in-a-door bed, second floor. Most desirable. Available now or May 1st.
E. & S. LOEWENSTEIN COMPANY.
160 N. La Salle. Randolph 4449.

5447 WEST END-AV.
Attrac. 4 rm. apt.; will dec. to suit. Immed. poss. Excel. transp.; $45. See janitor.

5-6 RMS. $35 UP 3200 W. MONROE. Dec. to suit; immed. poss.; new refrig., wht. tab.-top range; opt. Trescott. Van. 3849.

139 N. HOMAN-AV.—6 RMS., SUN PARlor; 2d; dec. throughout; floors sanded; new stove; extra lav.; ready for occup.; $75.

COZY 4 RMS.—PARTLY FURN. 2D FLR. Oil ht. $25. Adults pref. All trans. Immed. poss. 5417 Lexington. See after 9 a. m.

608 N. SPAULDING—4 ROOMS, 2D FLR.; mod.; unusual layout; southern exposure; reas. See janitor or call Randolph 3477.

5-6 RMS. NEWLY DEC. $15 MO. 1ST 2D 3d flrs. Inq. Store. 1159 W. Adams.

FRANKLIN-BLV., 3235—LT. 4 RM. APTS. Free frig. $35, up. Ex. trans. Van. B. 0963

4 RMS. BSMT 1ST-2D FL. REAS. EXC loc. Sublease Austin 0791. Vil. 5484.

TO RENT—APARTMENTS—SUBURBAN.

NORTH.

Evanston—15 minutes to loop.

Live in the New
Isabella Park Apts.
2 MODEL UNITS.
Decorated and Furnished
Ready for Inspection
On Isabella-st., one block west of L station and 2 blocks north of Northwestern football stadium, near University, shopping districts, schools, and the lake.
THESE BEAUTIFUL UNFURNISHED 3, 4, and 5 room apts. [some 4s have 2 bedrooms]. Contain the latest of modern features, recessed radiation, etc., insuring untold convenience to the tenant. Tenancy will be restricted to insure desirable and congenial neighbors.
The Northwestern Co.
516 Davis-st., Evanston, Ill.
UNIVERSITY 9500. ROGERS PARK 1727.

— — — — 498 SHERIDAN-ROAD — — — —
6 beautiful, large, outside corner rms.; all have lovely view of lake and park; natural fireplace, 2 tile baths, gar.; modern, quiet. Exclusive.
W. S. HENNESSEY CO.,
Rogers Park 0458. Greenleaf 0471.

TOWER CASTLES.
Evanston's Most Beau. Building.
2212 Sherman-av. Beau. 3½-4 rooms; tile baths, dishwasher, sinks, canvased walls. Nr. Univ., schls., transp.; $62.50 to $75.
5 ROOMS, 2 BATHS, $110.

CHOICE 4-5 ROOMS.
726 Hinman-av.; large, light units, tastefully decorated, white woodwork. Built-in tubs and showers, new range, refrigerator. Good transportation. $55 to $80.

Highland Park—30 minutes to loop.

2½-3½ RM. EFF. APT.; OPEN TERRACES; new elev. bldg., nr. lake, trans.; $55-$75. The Terraces, Ravinia. Highland Pk. 4580.

WEST.

Austin—14 minutes to loop.

— — — — BRIGHTMORE APTS. — — — —
36 N. MENARD-AVENUE.
4-5-6 rms.; canvas walls; tile bath and shwr.; gd. trans. and shopping. Austin 2890.

Cicero—13 minutes to loop.

1433 S. 51ST-AV.—6 RM. APT. GAR. EXC. trans. Conv. loc. FRA. 0353.

Oak Park—16 minutes to loop.

1136 PLEASANT-AV.
Well arranged 4-5 rms., comp. dec.; built-in tubs and showers. Quiet loc. Thru. ventil. 1 blk. all trans., shops; $47.50 to $62.50.

112 S. MAPLE.
Extra large 2½ rooms; new stoves. $40 and up. 1 block Marion-st. L station.

SUBL.—INDUCEMENT 15 DAYS WITHOUT charge. 4 rm., unusually attractive. Imme. poss. Transferred. Village 5449.

Riverside—19 minutes to loop.

3½-4 ROOMS.
100 Lincoln-av. Choice, well arranged apts. in quiet suburban loc.; near fast transp. High class bldg. $45 to $57.50.

TO RENT—FURNISHED APARTMENTS.

(See Also Hotels and Apt. Hotels.)

CENTRAL.

MICHIGAN-AV., S., 1142—BEAU., LGE., LT. 2-3 rm. kit. apts.; overlooking Grant pk. and lake; comp. serviced, maid service; Beau. Rest mat.; monthly rate, $67.50 up. Grant Pk. Arms Apts., Web. 0267.

SOUTH.

DORCHESTER APTS.
1401 HYDE PARK-BLVD.
3 ROOM APARTMENTS AVAILABLE.

CHOICE 2½-3½ RM. APTS.
1410 E. 70th. Newly furn., new G. E. ref., stove lino., inadors. Near shops and schls. I. C. trans. Available now. $42.50-$52.50.

6731 JEFFERY.
2 rm. apt. in mod. bldg., oversized livrm., tile bath, 24 hr. ser.; swimming pool; nr. I.C. FAIRFAX 4282 AT JACKSON PARK.

Midway-Drexel Apartments.
Few choice dinette-bedroom units available for select clientele. Comp. serv. At Midway. Reas. rental. 6020 Drexel-av. Dor. 7080.

— — 4431-33 GREENWOOD-AVENUE — —
1½ and 2 rm. apt. Free gas and elec. refr. Maid service. See agent on prem.........$40
R. M. O'BRIEN & CO.,
111 W. Washington-st. Rand. 3062.

Black Tile—Pink Plumbing.
1456 E. 67th-place. Kim Apt. Hotel; nr. I. C. New, modern 2 rms.; porch, chummy breakfast nook, basement rathskeller. $55 up.

4437-39 GREENWOOD-AV.
2 AND 3 ROOMS, $37.50 UP.
Furnished or unfurnished; newly decorated; linens and maid service. Reasonable rent.

WILMA LOU APTS.
1238 E. 46th-st. 2 rm. dinette apts.; refr., gas; maid service; I. C. transportation; $40.

PARK SQUARE APTS.
1 rm. kits.; well furn.; compl. ser.; nr. I.C., bus; $35-$40. 4910 Blackstone. Ken. 1225.

CUT RATE RENTALS.
2 rm. kitnts., furn. and dec. Maid serv. $42.50. Almyra Apts., 5111 University-av.

6733 STONY ISLAND-AV.
Euclid Hotel, nr. I. C., 1-2 rms., new. dec. and furn. Pri. bath. Elec. refrigrat'n. $40 up.

ALVARADO APTS.
2 rm. apt. tub and shower; hotel service. $45. 5118 DORCHESTER.

11001 SOUTH PARK—MOD. 4 RMS., SUN bay, tile bath, bedrm. Also inador bed. $55. I. C. transp. Agt. on prem. Pull. 7332.

LAKE VILLA APTS. 4644 LAKE PARK. Cozy 1 rm. apts. priv. bath, shower; G. E. refg., linens. Adults. ½ blk. I. C. Atl. 2300.

ST. GEO HOTEL—NEWLY MODERNIZED. Smartly furn. 2 rm. apts., 24 hr. switchbd. Maid serv. Refr. $47.50. 1435 E. 60th-st.

— — — REDONDO APARTMENTS — — —
1¼ rm. apts.; refrig.; well furn'd; nr. I. C. $40-$42.50. 5455 Blackstone. Plaza 6050.

6121 WOODLAWN-AV.—4 RM. APT.; ELEC. refr., mod., priv. bath, all tr., adults. $50.

SUBL. 2½ BEAU. LG. RMS.—FURN. $42.50 $37.50 unfur.; cross ventil. 5114 Kimbark.

6142 GREENWOOD—2-3 RMS.; NEW. DEC.; gd. trans.; $5.50-$7.50 furn. or unfurn.

1 RM. APTS.—NEWLY DEC. $40; ¼ BLOCK I. C. Midway Apartments, 1535 E. 60th-st.

1-2-3 R. INADOR; FUR. UNFUR.; $27.50 up; gas, elec. incl.; all trans. 3911 Ellis.

STEWART-AV., 6119—3-4 RM. [2 BEDRM.] pri. bath; Frig.; real kit.; $10.50-$11.50.

5528 CORNELL — 2 RMS. FURN. INDIvidual apt.; elec. refrig. I. C. tr. $37.50.

6417 DREXEL—LARGE 2-3 RM.; PRIV. bath; compl. furn., maid serv. Plaza 7484.

LE FAY APTS., 4958 BLACKSTONE—2-3-4 rms., $7-$10 week; Frig.; best transp.

810 HYDE PARK-BLVD.—2-3-4 ROOM KIT apartments. All private baths; $6 to $11.

CARLTON APT. HOTEL—LIGHT 1-2 RM. kitnt. apts.; refrig.; quiet. 6440 Woodlawn.

2444 MICHIGAN-AV.—$4-$7 WK. $1 DAY. Kitchenet., private bath, warm. Vic. 4585.

4815 LAKE PARK-AV.—2-3 ROOMS, COMpletely furnd. apts. Lease. Adults. Reas.

TO RENT—FURNISHED APARTMENTS.

SOUTH.

OGLESBY ARMS
7051 Oglesby-avenue.
Large 2 room furnished apartments, including gas, light, refrigeration, and maid service. 1 block to South Shore I. C. station. Manager on premises. Reasonable rentals.
PHONE MIDWAY 6129.
Operated by
THE ESTATE OF MARSHALL FIELD.
135 S. La Salle-st. State 0675.

Spacious Bedroom Apts.
In modern 7 story fireproof bldg. ON BEAUTIFUL DREXEL-BOULEVARD. Price range of apts. now available $57.50 TO $70 which includes maid service and linens daily.
SUTHERLAND APT. HOTEL
Drexel-blvd. at 47th-st. Bus to door.
"A BUILDING OF SHOPS AND HOMES."

THE NORQUETTE
6818 NORMAL-BLVD. NOR. 6824.

THE CHALONS
6527 STEWART-AVENUE. NORMAL 6288.
Beau. furn., in quiet, residential dist. Refrig. Maid service, gas, light free. 2-3 rooms available.

GOTHIC APTS.
1 and 3 room kitchenette apts. Nicely furnished. Complete hotel service. I. C. transportation. $55 and up.

6529 KENWOOD
NORMAL ARMS APTS.
BEDROOM APT., $55.00.
Beau. furn., newly dec.; in quiet residential district; new refrig., maid service, gas and light free; excellent transportation.
6613 Normal-blvd. Normal 6010.

7010 CREGIER-AV.
APARTMENT HOTEL.
Beautiful apartments; some with modernistic furniture. Complete hotel service. Nr. I. C., shops, schools. Rent $42.50 and up. SEE MANAGER OR CALL PLAZA 4569.

7827 SOUTH SHORE-DRIVE
DIRECTLY ON THE LAKE AND PARK.
Perfect setting for near Spring and Summer. Available now 1 and 3 rms. Distinctively furnished and high class. Best trans. Reasonable rentals. Saginaw 9559.

DORSET APARTMENTS,
5419 HARPER-AV.
1-2 room kitchenette apartments with private bath and shower. Maid service. Excellent transportation. INSPECTION INVITED.

ALYCE APARTMENTS,
4756 DREXEL-BLVD.
Nicely furnished 1-2 room kitchenette apartments with hotel service. Attractive rentals. Inspection invited.

SBLSE. 2 RMS.—VENETIAN BLINDS. NR. I. C., lake. $37.50. 2727 E. 75th-place.

SOUTHWEST.

FURN. 4 RM., 2 BEDRM., GAS, LT., REFG., oil heat; 1st fl. in cottage. Pros. 6787.

NORTH.

1½ ROOMS, $37.50 UP.
Also 2½ rms.; reas.; new carpets, new furniture, newly dec.; 1 block L station; maid, phone service. 4829 N. Damen-av.

1½ ROOMS, $37.50 UP.
Also 2½ bedroom apt. Reasonable. Daily maid service; new furniture; Loyola L. 20 min. loop. 1063 Columbia-av. Briar. 5185.

596 HAWTHORNE-PLACE.
Attractive 1 rm. Pullman kit.; everything furnished; elec. refrig.; $35 up. Buc. 0147.

. . . . . . ARDMORE APTS. . . . . .
Attrac. 2 rm. apts.; maid service; gd. tr. and shopping. $40 and up.
5830 KENMORE.

540 WELLINGTON (3000 N.)
Large 2 rm. dinette apts., gd. closet space. Full serv., Ven. blinds, home atmos., $40-$50.

730 ALDINE [3300 N.]—3-4 ROOMS, ATtractively dec. and furn., priv. bath, porch, 2 bedrms.; free gas, light, refrig., linens. Near park. Good transportation. $11 up.

3520 LAKE SHORE-DRIVE.
Moderately priced 3½ room apt., now available. Nice view of park and drive.

6751 SHERIDAN-RD.
1 rm. kit. apt.; free gas, elec. refr.; compl. furnished. See Mrs. Walsh on premises.

1346 ARGYLE.
Beaut. 2-3 rm. apts.; newly furn.; refrig., range, comp. dec.; nr. all trans.; $37.50-$50.

ALDINE APT. HOTEL,
641 ALDINE [3300 NORTH].
Mod. 1 rm. kits.; reas. weekly, mo. rates.

— — RAVENSWOOD APT. HOTEL — —
4631 N. Paulina. Newly dec. and furnished 1 and 2 rms. Elec. gas, refrig., and maid service. Must be seen to be appreciated.

— — — PRATT SHORE APTS. — — —
1137 PRATT. BRIARGATE 1700.
1 rm. kit'ettes, new dec. and furn., $37.50 up. Excellent trans. Complete hotel service.

1412 CHASE-AV.
2-3 rm. apts. 8 story fireproof bldg. Beau. furn.; full serv.; nr. lake; reas. Chase Apts.

5644 RIDGE-AV.
3-4-5 beautifully furnished or unfurnished apts.; all trans.; near lake. SHAY.

ALDGATE APTS.,
5541 Kenmore; attrac. 1½-2½ r. kit. apts.; comp. serv.; 1 blk. all tran., sch.; $37.50 up.

SUBLEASE TO NOV. 1—2 RMS. IN 7 STORY elevator bldg. Block trans., shops. Compl. mod. furnishings. Immed. possession. Very reas. Sheld. 8820 or 1505 Morse-avenue.

SUBL., TO OCT.—3½ R. MOD. BLDG., arch. drs. free gas, refr., elev., all trans. Sac. $55. Gentile. 5017 N. Wolcott. Apt. 203.

— — — — 4310 CLARENDON — — — —
3-4½-5 room apts.; 1 and 2 bedrooms. COMPLETELY FURNISHED. 53 BUS.

1½ RM. APTS. NICELY FURN. AND DEC. Everything furnished; good transp. Reas. CORONADO APTS., 4736 MALDEN.

ATTRACTIVE, LARGE, LIGHT RM. AND dinnette-kitch.; also sgl. studio with kitnt.; walking distance. 165 E. Ontario, 3d.

FERNDALE APT. HOTEL — 549 ALDINE. [3300 N.] 1½ rm. dinette apts.; one $35; others, $40 up. Daily maid serv.; switchbd.

2525 N. CLARK—NICELY FURN. 1 ROOM Pullman kitnt.; free gas, light, linens; modern bldg. Only $30. Diversey 9500.

4-5 MOD. RMS.—½ BLK. LAKE, L. BUS. Free gas, refrig. $56-$75. 1333 Touhy.

1539 CORNELIA, COR. BOSWORTH—4 RM. mod. apt.; free refrig. $50. All trans.

6 RMS.—3 BEDRMS., GLZ. PCH.; EXTRA lav., G.E. ref. 828 Eastwood, 1st. Rav. 5313

3 RM. APT., $48; VERY CLEAN; EXTRA bed; schools. 6721 Glenwood. Bri. 4428.

2119 SEDGWICK—BEAU LRG. 1 ROOM kit.; pri. bath; well furn.; new refr.; $8 up.

2 ROOM FURNISHED APT.—VERY CLEAN. Gas, elec. free. 1258 Early. Edge. 3464.

4-5 R., 2 BEDR., LT., CLEAN, COMF. FUR.; refrig.; all tran. 2848 Seminary, 1100 W.

4 RMS.—3 BEDS., G. E. REFRIG., NR. L, bus. Reas. 5314 Winthrop.

2 RM. FRONT APT.—SUNNY, CLEAN, G.E. refrig., $8. 4539 Hazel, ½ block Wilson.

CAMBRIDGE APTS., 530 DIVERSEY-PKWY. 2-3 rm.; nr. Linc. Pk., hotel service.

TOURAINE APTS.—2 RS., $45 UP; 3 RM., $60 up wk., mo. Comp. ser. 5625 Winthrop.

BANKS-ST., 2 E.—BEAU. FURN. PANELED studio apt. Walk to loop. $75. Del. 9605.

BEAU. 3 ROOM FURN. APTS.; 1 BLOCK L, bus, lake; reasonable. 1358 Greenleaf.

THE NAUTILUS — 6165 WINTHROP; 1-2-3 rm. apts.; moderate rates. Best equipped.

634¼ ARLINGTON-PL.—2½ ROOMS, GAS, light, and refrig., $42.50. Lin. 5363.

4639 MAGNOLIA—ATTRACT., CORMFORT. 1-2 rms., carpeted, porch. $8.50 up. Adults.

3 ROOM WELL FURN. COR. APT.—EVERY con.; best trans. 901 Sheridan-rd., 2d.

1700 GREENLEAF—5 RM., MOD.; SUN parl.; nr. lake, all tran.; free refrig. $75.

1629 FOSTER-AV.—2 RM. KITCH., BASM'T apt. Free gas, light, refrig., $6 wk.

5 RS.—SUN PORCH; COMP. FURN.; REFR. Yard. $50. 825 Eastwood, 2d. Ard. 0843.

SHERMAN MANOR, 4024 N. ASHLAND—2 r. kit., new furn.; comp. serv.; $42.50 up.

NR. WIEBOLDT—VERY CLN.; KIT. BED. Adult. $50. $3401 N. Marshfield. Gra. 7963.

1 TO 3 RM. MODERN APT.—HOTEL SERV. $35 up; good trans. 5722 Winthrop.

SUBL. 2½ RM. APT., 18TH FLR. REAS. Inq. at desk, 1100 N. Dearborn.

4836 MAGNOLIA—2-3 RM., NEWLY FURN. and dec.; refrig.; good trans. $7 up.

SUBL. 4 RM. APT., BEAUT. FURN., 1400 Lake Shore-dr. Call Whitehall 4180.

2446 BELLE PLAINE—ATTIC APT.; PRI. entr.; bath; free lt., gas; enc. pch.; $35.

CHATEAU APTS., 813 SHERIDAN-RD. [3900 N.]—2-3 rm. nicely furn. Frig. All transp.

1422 FARWELL—MOD. 4-5 RMS., TILE shower; nr. schools, lake, trans. Hol. 7705.

LIGHT, COZY 2 RM. APTS. $6 AND UP. 3753 WILTON.

1712 ESTES—3 RMS., $70; COMPLETELY furn. Tile bath. Gentiles. Rog. Pk. 6186.

4311 N. HERMITAGE—2 RMS., NEW. DEC. Priv. bath, excel. trans. Wel. 1419.

647 SHERIDAN-RD.—2 LG. RMS., FURN. or unf.; all new furn.; ½ bl. Lake Shore-dr.

839 SUNNYSIDE—1 RM., $30-$32.50; PRIvate bath. Gentiles. Good tr. Lon. 6343.

195 E. CHESTNUT—COMFORTABLE 1-2 R., $8.50-$16 wk.; mo. rates; walk. dist. loop.

2 RMS.—PR. BATH, FRIG., LINENS, SERV. Free pkg. $35. Castlewood, 4870 Sheridan-rd

BEAU. 3 RM. APT.—PRIV. BATH, $9; ALSO 2 rm. apt., $7 up; adults. 4711 Kenmore.

5559 MAGNOLIA—BEAU. FUR. BDR.; INAdor in lg. kit.-din.; bl. Br. Mawr L; $55 up.

(Continued on following page.)

TO RENT—FURNISHED APARTMENTS.

NORTH.

(Continued from preceding page.)

NEAR NORTH SIDE

Marvelous living rooms, 2 stories high, flooded with light from a huge studio window. 2 bedrooms each with bath. Also a little tiled roof 2 bedroom house. Just a good walk from your office [perhaps you need that walk.] Beautifully furnished. COOK ESTATE. 161 E. Erie-st. Superior 2875.

2 AND 3 ROOM APTS. EXCEPTIONAL VALUE

Everything new. Bleached wood furniture. Near shops and express transp. Full service. Must be seen to be appreciated. 5051 KENMORE, ARD. 5857.

EXCLUSIVE-UNUSUAL.

8 EXCEPTIONALLY WELL PLANNED ROOMS, INCLUDING PANELED LIBRARY AND WOOD-BURNING FIREPLACE, OVERLOOKING LAKE AND PARK ON LAKE SHORE-DRIVE. ELEVATOR BUILDING. 1 OR 2 YEAR LEASE. GENTILES. $275 PER MONTH. BITTERSWEET 2345.

840 MONTROSE

Quiet 1, 2, and 3 rm. apts. Newly decorated. Attractively furn. Convenient to beach, park, transp., and shopping. Gas, light, refrig., and maid service included. $37.50 up.

4554 Malden—$8 Week

S. W. cor. Wilson. Lovely 1 rm. kit. apts. Beau. drapes, French windows, Priv. bath. Frig. Maid, desk service. 53 bus to door.

LAKELAND APT. HOTEL.

4541 SHERIDAN-RD., NR. WILSON-AV. Mod. 1-2 rm. kitchnt. apts. Smartly furn. Brand new G. E. refrig., daily maid serv. Real value, $40 up. Your inspection invited.

GLENWYN APARTMENTS.

6040 WINTHROP. Newly carpeted, furnished and decorated 1-2 room kitchenette apartments. [illegible] Moderate rental. Inspection invited.

NORTHWEST.

[illegible]

WEST.

154 N. PARKSIDE-AV. [illegible]

[illegible]

4700 JACKSON-BLVD., 1-2-3 RM. APTS.—New bldg., full serv., beau. furn., reas. rt. JACKSON MANOR APTS.

3347 MAYPOLE-AV.—NEW 2 ROOM KIT.: free gas, elec., ref.; $8; all tr. Nev. 9884.

TO RENT—STORES.

South Side.

73D-JEFFERY-AV.—LARGE, STEAM HT., store for grocery, market, hardware, novelty. Frank K. Reilly Co., 1972 E. 73d.

North Side.

4405 N. CLARK-ST.—MODERN, HEATED store, 90 ft. deep. $60 per mo. Ran. 3477.

LADIES' WEAR, APPAREL, OTHER BUS. Cor. bldg. Belmont-Sheffield. Grace. 3717.

Northwest Side.

6105½ W. NORTH-AV. Excellent low rental, corner alley store with living quarters. Suitable for any business. Agent at premises or call Dorchester 7900.

900 SQ. FT. CORNER, 1,200 SQ. FT. NEXT to corn., chain store loc., in Belmont-Cicero location. Elheim, Palisade 5486.

5611 N. KIMBALL—GOOD LOCATION; GD. sized store. Reasonable rent. Rav. 2528.

STORE—25X75, GOOD BUSINESS LOCATION; reasonable rent. 3252 W. North-av.

5837 IRVING PARK-BLVD. — HEATED store, 16x17, $40. Agent on premises.

3328 W. NORTH-AV.—UNHEATED, NEAR Kedzie. Suit. all lines. Reas. Ran. 3477.

TO RENT—OFFICES AND SHOPS.

Central.

PELOUZE BUILDING. ATTRACTIVE OFFICES. LOW RENTAL. 230 E. Ohio-st., just off Michigan-av. Free parking. Apply Room 606. Whitehall 7945.

32 N. STATE—S. W. COR. WASHINGTON. Fireproof bldg., one floor; also attractive offices; north light; night service; center loop; single room, furnished, $20; with recept. room, $35 up; beautiful desk space. Phone, Steno. SWIGART & CO., Room 601.

140 N. DEARBORN BLDG. DIGNITY! QUIET! PRESTIGE! Now available law offices. Ideally situated and equipped. Single and en suite.

109 N. DEARBORN-ST. Attractive corner suite with 5 private offices, recep. rm. and good light. Reas. Rent. THOMAS J. LALLY, AGENT, CENT. 9244.

FURNISHED PRIVATE OFFICES, $20; RECEPTION ROOM. PHONE AVAILABLE. DESK ROOM $10. BLDG. WELL LOCATED. 82 W. WASHINGTON-ST. ROOM 420.

OFFICE, STUDIO, OR DISPLAY SPACE—P. O. in bldg.; low rent. EDWIN J. BOWES Jr. & Co., 154 E. Erie-st. Whitehall 6026.

LIGHT OFFICE—EQUIPPED WITH COMPRESSOR for air brush. Suit. artist or photo retoucher. Rent reas. Phone Harr. 6840.

— FURNISHED PRIVATE OFFICE, $30 — RECEPTION ROOM, DESK ROOM, $10. 155 N. CLARK-ST. ROOM 905.

$1 MO. UP—MAIL-PHONE SERVICE DESK space. Reliable. 203 S. Dearborn. Rm. 902.

WESTMINSTER BLDG. 110 S. DEARBORN. Desirable daylight offices. CENTRAL 5753.

333 N. MICHIGAN—MAIL-PHONE SERVICE. Telephone Secretarial Service, Inc.

WANTED—STORES, OFFICES, LOFTS.

NEIGHBORHOOD STORE — WITH 4 RM. apt. in rear. N. or W. side. Ardmore 6562.

INDUSTRIAL PROPERTY.

WANTED—APPROX. 5,000 SQ. FT.; HEATED; for lt. mfg. and office; N. or N. W.; reasonable rent; will inspect at once if complete details are furnished; must be well lighted. Address G X 20, Tribune.

2 STORY BLDG. ON NORTHWEST SIDE. Approx. 10,000 sq. ft., suitable for light manufacturing. Price only $12,000, terms. Phone Mr. Brown, Longbeach 8833.

WTD. TO RENT—ABOUT 2,000 FT. WITH chance to expand. Food mfg. 20 lb. steam advantageous. Full details first letter. Thompson, Hotel Auditorium.

TO LET—203 W. LAKE, 2ND AND 3RD. lofts, 20x130; 1617 S. Michigan, 38x160, 3rd; no columns. Extra lge. elevator. 4 skylights. Pagin & Co., Ran. 1011.

SALE—MODERN 2 STORY MANUFACTURING building; 11,500 sq. ft.; heating plant; good lights. 2705 Archer. Victory 4370.

FOR RENT—ENTIRE 2 STORY BLDG., 7,000 sq. ft., also base. space; cor. 2715 Archer; rent reas. Call owner. Boul. 2474.

2 STORY MFG. BUILDINGS—15,000-100,000 sq. ft.; all sections of city; switch track. HART & WHETSTON. STATE 8270.

PRINTER—WANTS 10,000 FT. CLOSE TO loop. 24 hr. ht., sprinkled; state price and loc. Address S K 212, Tribune.

1 STY. BLDGS.—5,000 TO 40,000 SQ. FT. Rent or sell reasonable. Sup. 4761.

15,000 SQ. FT.—1 STORY; RENT OR SELL; gar. type. 3220 Grand-avenue. Seeley 4466.

— — FACTORIES AND WAREHOUSES — — CHITTICK, INC. SUPERIOR 5427.

HEATED; DAYLIGHT; HEAVY LD. SPACE. 7½c. 2d fl., 15c. 2 space elv. Del. 9138.

OFFICE FURNITURE AND DEVICES.

. . 8 FILES, 7 DESKS, 27 LOCKERS. Add. M., 2 Typwtrs., 26 Chairs, Stor. Cabt. Check Writ., Fire-X. 2815 Bdway. Lak. 9609.

— CHROME FURNITURE AND RUGS — Sacrifice 2 carloads all types, used. Chicago Auto Show, 1004 S. Michigan. Wab. 6755.

40 DESKS 80 CHAIRS STEEL FILES bkcs., etc. Partitions, safes. 2849 N. Clark.

LOCKERS, STEEL SHELV. FILES DESKS chairs. Central, 20 W. Hubbard. Del. 8405.

— — A-B-C LABEL SAFES USED — — Also safe cabinets. 236 W. Lake.

50 USED DESKS SAFE CABINETS FILES Kardex Railing. 172 W. Monroe, store.

STENOTYPE MACHINE FOR SALE—USED only 6 mos. Hinsdale 945 after 6:30.

100 FLAT TYPE DESKS—PRICED DOWN. Kendricks, 218 W. Jackson. Central 4325.

BURROUGHS M. H. BOOKKEEPER FOR sale; exc. condition; reas. Ran. 7900.

CLOTHING, FURS, ETC.

WILL SAC. 58 SLIGHT USED WARM FUR coats [taken in trade] or $15 [easily worth 5 tms. $15] and just the coats to fin the wint. in. Miller Fur Co., 166 N. Mich.

WE BUY MEN'S USED CLOTHING FURS. 2624 N. CLARK. DIV. 2794.

200 UNCALLED LADIES' CLOTH FUR coats. $2 up. sizes 14-48. 4086 Broadway.

UNREDEEMED FUR COATS—$10 AND UP. Uncle Max's Loan Bank. 675 N. Clark.

$500 RACCOON COAT—WILL SACRIFICE. Write R. Baker, 125 S. Madison, La Grange.

PERSIAN LAMB COAT—BLACK; SMALL; exc. cond.; reas.; pri. party. Lake V. 9365.

2,000 UNCALLED SUITS, OVERCOATS, TUX. $2.50 up. Open evenings. 4086 Broadway.

REAL ESTATE APARTMENT BLDGS.

South Side.

18 APT. BUILDING. 2 AND 3 ROOMS. MODERN. GOOD CONDITION. ANNUAL RENTAL $8,580. PRICE ONLY $31,000. $8,000 CASH WILL HANDLE. GLATT & PRICE. MR. McCARTHY. 6826 Stony Island. Dorchester 8800.

TO SETTLE ESTATE WILL TAKE $5,200 for attrac. 2 flat brick, 6 and 7 rms.; steam heat; best cond. See this bona fide bargain nr. 56th and Green. DOMBROV, 1615 W. 51st. Grove 0300.

MODERN CALUMET-AV. 2 FLAT; 5-5; sleeping porch; steel construction; lot 33x160; 2 car gar.; possession; $7,500; terms. Dooley, 819 East 79th-street.

— — — STEAL! STEAL! $7,500 — — — Mod. 4 flat, near 97th and Forest. 4-4's, excellent shape. Just the thing for working man. Terms arranged. Call Hyde Pk. 6670.

$13,000 — 3-6'S. TILE BATH. DOUBLE plumbing; Yates-79th; 35x125 ft. lot. Gordon, 514 S. Crawford. Ked. 0035.

12 YEAR OLD MOD. 6 APT.—NEAR 82D. I. C. station. Rents $3,800. Price $17,500. Can loan $12,000. Dooley, 819 E. 79th-st.

— HYDE PARK 6 APT., PRICE $16,500 — 3½ X rent. Near lake and Hyde Park. 46 rooms. Stoker. All rented. Hyde Pk. 7000.

BRK. TWO FLAT—IN SO. SHORE; OIL HT. Gar. $7,500. 7335 Crandon. Sag. 1110.

TWO MODERN 2 APT. BLDGS. — $8,750 each; 78th and East End. Hyde Pk. 7000.

6 APTS.—82D AND ELLIS; $20,000; 60X125 ft. lot; 4 car gar. Hyde Park 7000.

2 FLAT FRAME, 5-5; NR. 71ST-HALSTED. $4,100. Terms. Hemlock 7900.

6 APT.—NR. 82D-ST.; 6 C. BRK. GAR.; 62 ft. lot; inc. $3,900; pr. $20,000. Ced. 1602.

$6,000; 72D-EBERHART; 2 FLAT BRK.; steam; gar.; stores and schools. Stew. 3601.

2 APT. BRICK—5 RMS.; ENCL. SLPG. PCH. 2 c. brk. gar. in Foster Pk. Wen. 0689.

2 FLAT. BRICK. 6447 EMERALD. 5-6 R.; full pr. $4,000, or best offer. Bev. 4850.

Southwest Side.

ALL VERY UNUSUAL.

[illegible]

North Side.

2 APT. BRICK BLDG.

[illegible]

SUN PARLOR 2 APT.

[illegible]

LAKE VIEW 19 APT.

L shaped, 3 story brk. 16-3½s, 3-4's. Inc. $9,000; $7,000 cash, bal. long term mtg. Might consid. small trade. Address L J 563, Tribune.

— MODERN 3 APT. IN EDGEWATER — 6 large rms., brkfst. rm., showers, 3 car brk. gar., side dr., near all transp.; $15,500. Walter T. Larson, 5157 N. Clark at Foster.

MOD. 6 FLAT BRICK, PR. $13,000; 3 FLAT brick, $6,500; 2 flat brick, enclosed porches, gar., pr. $4,500. Other bargains. Dette, 1922 Irving Pk. Buc. 2015.

AN IDEAL ROOMING HOUSE CAN BE made by remodeling this well built 6 flat bldg. of 36 rooms. $5,000 cash req., bal. monthly. Mr. Brown, Longbeach 8833.

OWNER WILL SELL FOR $10,000 LESS than original cost mod. 2 story brick. Very good condition. Frigidaire and stove. SEE OWNER AT 6042 N. ALBANY.

$1,000 CASH BUYS 3 FLAT BRICK—BAL. terms. Good condition. Wolcott near Melrose. Call Sunday. Zeller, Wel. 4466.

APT. BARGAIN—6-4S; STEAM; $14,000; Wayne, nr. Devon. Rents $2,700; can be increased. Address S E 427, Tribune.

$3,500 DOWN BUYS MODERN 3 APT.—N. side. At half cost. Fairfax 3485.

ATTRACT. CORNER—12 APTS.; RENT $6,200; price $30,000; terms. Sheld. 8603.

19 APT. CORN.—2½, 3½, 4'S; 13 YR. OLD.; G. E.; rt. $7,800; pr. $32,500. Rog. 3468.

16 APTS.—4 AND 5 ROOMS; 10 YRS. OLD. Now 60% of former mtg. Rog. Pk. 6636.

— — — CALL BRIARGATE 4000 — — — For 3 flat, 6 rms. Want Evanston vacant.

19 APT.—90 RMS. FINE ROOMING LOC. Rent $8,800. Price $28,000. Tms. Lon. 5332.

TWO APT. NR. LAKE VIEW HIGH, $1,000 cash. Price only $6,500. Ph. Rav. 4391.

Northwest Side.

— — TRUSTEE MUST LIQUIDATE — — 26 apts., corner bldg., 18x5-8x4 rm. apts. Income $13,200 year. Quick sale only $38,000—$13,000 cash. ANOTHER GOOD BUY. 12 apts., corner bldg. Rents $5,750 year. Quick action only $18,000. $4,000 req. FIRST STATE MORTGAGE CO. 4752 Fullerton. Spaulding 1500.

2 FLAT—YELLOW BRK. OCT. FRT.; STM., refrig., ranges; 2 car brk. gar. $6,950—$1,000 cash. SPECIAL. 3 flat brk., Logan Sq. dist. Mod., 6 rms. ea.; 2 car brk. gar. $8,000—$2,000 cash. 6 flat, brk., steam ht.; 6 car brk. gar.; lot 75x125. $11,000—$2,500 cash. Louis Morris, 4006 Division. Spa. 5754.

North Pk. Home and Income. Brk. 5 and 5; encl. por., h. w. ht., oil burner. 2 car gar. Refrigs. and ranges. Rent $52.50 ea. Clear. Pr. $8,600. Call Mr. Larney. BURKE & LYNN, 4747 N. Kedzie. Irving 7120.

LIFE INCOME HOME. 2850 BERWYN-AV. Open 10 a.m. to 10 p.m. Chicago's outstanding 2 family apt. bldgs. With every latest modern convenience. FIRST STATE MTGE. CO. Spaulding 1500.

25 APARTMENTS. Income property. $10,800 yearly. Modern court bldg., 10 years old, refrigerators, gas ranges. Price $31,900. 2936 N. Central Park.

4 APTS.—STEAM HEAT; RENTS $2,100. Must liquidate. $10,500. $1,500 required. FIRST STATE MORTGAGE CO. 4752 Fullerton. Spaulding 1500.

— — — — — A SMASHOUT — — — — — Six-5s, brick; refrig.; 15 yrs. old; 5 car brick gar. Inc. $3,720. Pr. $15,000. Terms. Gordon, 514 S. Crawford. Kedzie 0035.

4 FLAT BRK.—4-4S. BEAU. LOC. BIG barg., $10,750; dn. pay. $1,100, bal. very e z. Acme Realty Co., 4126 Milwaukee-avenue.

2648 CRYSTAL-ST.—3 FLATS. STOVE HT. Want offer. Shanklin & Co., 111 W. Washington-street. Franklin 5034.

3016 GEORGE-ST.—6-6 RMS. BRK. FUR. and stove. 2 car gar. $5,700. Sat. or Sun. 2 to 4, or Haderlein, Lake View 4666.

BRICK 2 FLT.—5-6 RMS.; H. W. HT.; GAR. "L" surf. trans.; shopping, schls. Price $5,750; cash, $1,500. Bal. trms. Kild. 5161.

MORTGAGEE FORCES SALE HI-GRADE 1½ sty. brk., $7,900; 5-4 rs.; 2 h. w. ht.; 37½ ft. lot; gar. 5629 Wilson. Op. 1-5 p.m. Lin. 6498.

3809 N. TROY-ST.—5-5 RMS. BRICK. SUN parlor, h. w. ht., 2 car gar., encl. por. Sat. or Sun., or Haderlein, Lake View 4666.

COR. 6X4 RM. APT. — STEAM. INCOME $2,520 yr.; $10,500, $2,000 cash. INQ. 4027 N. CRAWFORD.

YELLOW BRK. 2 FL.—11 YR. OLD; 2 H. W. plts.; gar. $7,000; $2,000 dn. Pen. 2600.

MOD. BRICK 2 FLAT. 4814 FLETCHER. Will sell equity. $2,500. Miller. Dea. 7575.

1½ STORY BRK. 5-4. PR. $5,700. CASH $1,500, bal. HOLC. Senn. 5044 Montrose.

2 STY. BRK.—2-5S. 2 H. W. HTG. PLTS. Montrose-Austin sect. $6,750. Ave. 2200.

West Side.

"A WORD TO THE WISE"

SEE THESE H. O. L. C. 2 FLATS.
1251 S. KOLIN—Stm. ht., 4-4, $540 DN.
1254 S. KILDARE—Stm. ht., 6-6, $600 DN.
3844 FLOURNOY—Fur. ht., 6-7, $550 DN.
3861 ARTHINGTON—Stm., 6-6, $725 DN.
3630 POLK—Steam heat, 6-6, $660 DN.
2508 S. WHIPPLE—Stove, 4-4, $250 DN.
SEE YOUR OWN BROKER OR BERKSON, INC., 3708 Roosevelt. Ked. 1687.

BEAUTIFUL MODERN 3 APT., $5,750. 3-5s, 2 car brick garage. Lawndale dist. Priced for immed. sale. For appt. Ran. 3021.

NEW BR. 2 FL.—5500 W., NR. MADISON. 6-6; stm.; wide lot; barg.; $8,750. Man. 4110.

APARTMENT HOMES FOR SALE.

South Side.

7421 JEFFERY—4 RM. CO-OP APT.; CONV. loc.; 5 rm. effic.; refrig.; shwr.; lge. closets; porch with inador; sac.; $2,000; tms. Combs.

REAL ESTATE—BUSINESS PROPERTY.

South Side.

Sacrifice—3½ Times Rent. One and 2 story brick bldg., 9 stores, 2 apt., corner near 61st elevated station. Rents $5,160. Steam heat, new boiler. Terms. SELZ & SOUTHMAN, INC., S. W. corner 61st and South Park-avenue.

— — — — 7203 S. ASHLAND — — — — Store and 6 rm. apt. Millman. State 0088.

Northwest Side.

3712 N. KEDZIE—3 STY. BLDG. 10 YRS. 2-6 and 2 stores. 1½ tile bath, sep. tile showers, stm. ht., 2 car brk. gar. Perf. cond. Sac. under $10,750. Shapiro. Franklin 5970.

REAL ESTATE—HOUSES.

South Side.

TO SETTLE EST. SELL 5 R. BRK. BUNG. Barg. Exc. trans., surf., I. C. Ideal for empl. cpl. 7438 Phillips-av. Sag. 2530.

6 RM. FRAME. 50 FT. LOT. 2 CAR GAR. 1119 W. 103d-pl. Reas. Call Mid. 0080.

LARGE 6 RM. BRK. BUNG. IN LITTLE Flower parish; tile bath; $6,250. Bev. 5000.

COR. 6 RM. BUNG.—$7,250; COST $13,000; lot 46½x181; fruit trees. 8100 Bennett.

5 RM. BUNG., 2 CAR GARAGE, $5,500; $900 down. Nr. 91st R. I. Bev. 7275.

Test Your Facts

Here are the correct answers to the "Test Your Facts" questions on today's editorial page:

1. [a] William Shakespeare.
2. [a] A knot of hair worn at the back of the head.
3. [c] Detective [American—1819-1884].
4. [b] Warsaw.

REAL ESTATE—HOUSES.

South Side.

$48.50 PER MONTH F. H. A. BUYS 8410 S. PRAIRIE-AV. New de luxe brick residence. Air conditioned; oil heat. Lot 33x163. See it today. PETERS & PETERS, 7923 SOUTH PARK. RADCLIFFE 6800.

NEW 6 ROOM SOLID brick de luxe home. Finest decorating on canvased walls. 100% insulated. Tiled model kitchen and bath. Air conditioned. Finest churches, schools, shopping district, transp. Refined naborhood. Wide lot. Side drive each side of bldg. 8206 S. Wood-st.

. . . . 7831 AVALON-AVENUE . . . . 6 rm. bungalow, 2 bedrms., tile bath, refrig., lino., ht., gar., nr. I. C. Price $5,500. WILLIAM FLECK & CO., 1133 E. 82d-street. Regent 6550.

5 RM. BRICK BUNG.—NR. 87TH and ADA. H. W. ht.; octagon frt.; 30 ft. lot; 2 car gar.; nr. Brainerd sta. Price $6,000, cash $900. Bal. $40.80 per mo. John McCarthy, 1405 W. 63d-st. Rep. 5000.

SAVE ½ YOUR RENT! and own this mod 7 rm. home; tile bath, tile roof, gar.; 10% dn. W. T. Orr, Mid. 7000.

[illegible]

Southwest Side.

[illegible]

— NEW MODEL BUNGALOWS — Large rms.; light oak thruout; coved ceilings; concealed radiators; tile bath, etc. 5950 S. FRANCISCO-AVENUE.

NEAR 62D-MAPLEWOOD—MOD. 6 RM. BRK. bungalow, hot water heat, reduced to $5,750. Manor, 2532 W. 63d. Hem. 8300.

INSPECT NEW 6 RM. RES. AT 4843 S. Springfield-av. $1,250 cash, $26.91 mo.

North Side.

INSPECTION INVITED. OPEN SUNDAY, 11 TO 5 P. M. N. E. corner of Rockwell and Farwell. Modern 8 rm. res., 2 baths, shower stall, tile roof. 2 car garage. Priced to sell. MORTENSON & JOHNSON. Longb. 4220.

ROGERS PARK HOME. Seven rms., two baths, natural fireplace; two 2 car garages; lot 58x177; near trans., schools, and shopping dist.; potential apt. bldg. site. Priced to close trust at $7,000. Call Klug & Co. Longbeach 0307.

$1,500 DOWN WILL BUY THIS 10 ROOM, 2 bath home and the rentals from roomers will help pay for it. Near L, surface, and bus. Phone Mr. Brown, Longbeach 8833.

— — — — TO CLOSE ESTATE — — — — 6 room brick res., furnace ht.; garage; in Queen of Angels parish; nr. Hamilton-Wilson-avs.; price $4,000. Ravenswd. 4222.

MODERN 5 RM. BRICK BUNG. NR. PARK, schools, transp.; 37½x125; nice lawn; priced right. Call Phillips, Briar. 3508.

7 RM. BRICK RESIDENCE, HOT WATER heat, near Irving Pk. and Lincoln. BARGAIN. BOBZIEN. Bittersweet 0122.

— 2545 JARVIS—ENGLISH RESIDENCE — Just finished. Open 2-5 daily. Bri. 4000.

5 R. BUNG., FUR. HT., GAR., $3,150; 4 R. fr. cott., $2,000. Dette, 1922 Irving Park.

MODERNIZED 5 RM. HSE., SLP. P., ARCH. doors, vapor ht.; 2 gar.; $4,350. Lon. 2844.

Northwest Side.

LARGE BRICK BUNGALOW This is Class A property—five large rooms. Hot water heat. 2 car garage. 33 ft. lot. Located in a block with many other fine homes. West of Central-av., near Belmont. PRICE $7,250; CASH $1,850. Balance $44 mo., incl. 5% int. till paid. KEENEY, 5612 North-av. Merrimac 4300. Open evenings till 9. All day Sunday.

NICE INTERIOR. 5 rm. brick bungalow, hot water heat, good cond. 2 car gar., near Irving Park-rd.; need $600 cash, balance E Z terms like rent. Mr. Larney. BURKE & LYNN, 4747 N. Kedzie. Irving 7120.

BUILDER OFFERS 2 NEW, BEAU. HOMES; 5-6 lg. rms., 40 ft. lots. Barg. at $8,750, $9,250. Restricted. Sample house open at 5228 Leman-av., so. of Sauganash, nr. Foster [4900 West]. Ht. w. ht., tile kitchen and bath. Insuld. Chrom. fixts. Ph. Irving 8730.

ONLY 10% OF SALES PRICE Required to purchase attractive 5 rm. brick home. Excellent cond., located near Grade, High Schools, and College. Only $5,950. A. J. Schorsch & Co., 6059 Irv. Park.

— — — — FOR SALE BY OWNER — — — — Distinctive brick home in Ravenswood Manor. Mod. 8 rms., 2 baths, 1 tile; gas ht., insul., Electrolux; 2 car gar.; Venetian blinds. Carp'd. Very compact. Irv. 4141 or Cal. 6460.

2708 N. MOZART—RESIDENCE. 6 LARGE rooms; lot 36x135; oak floors and trim; exc. trans. Price $3,400. $1,500 cash, balance $16 per mo. HOLC. Humboldt 4043.

EDGEBROOK—MODEL HOME. 6311 N. LE Mai. 6 rooms; insulated; gas heat. Open for inspection or phone Edgewater 5439.

— — 5 ROOM FRAME BUNGALOW — — Furnace heat. Price $3,750, cash $1,000. GREGOR, 4200 Lawrence-av. Pal. 1461.

A RESTRICTED COMMUNITY OF NEW homes, Rutherford, Normandy, just N. of Belmont. A. J. Schorsch & Co., 6059 Irv. Pk.

— — THE CHILDREN WILL ENJOY IT — — 4828 Grace-st.; 7 rm. resid.; open for insp. 2-5 p. m. daily; pr. $4,350; terms arr. to suit.

YELLOW OCT. BUNG.—ON LARGE LOT; like new; furn. Pr. $4,950; tms. Pal. 7201.

6 RM. BUNG. OCTAGON FRONT. HOT water ht. Reas. 5923 Waveland. Pal. 5919.

5 R. BUNG., ARCH. DOORS, FUR. HT., PR. $3,800, 10% cash. Dette, 1922 Irving Park.

4 RM. APT.—LIKE BUNG.; AUTOMAT. HT. Gar.; 33 ft. lot; $3,000. Flohrs. Ave. 5577.

2½ STORY 5-4-2 RMS.—$2,750. $350 CASH. INQUIRE 4027 N. CRAWFORD.

West Side.

NO. AUSTIN—6 RM., ALL 1 FLR., AIR cond., Eng. brk. bung.; 1½ yrs. old. Liv. rm. 19x16; 3 lrg. bedrms., clubrm., lav. and shr. in bsmt. Lot 40x175; gar. att., $10,500. Pilgrim, 5637 W. Lake. Aus. 1680-Vil. 5100.

REMODELING.

BUILDING—REMODELING. SATISFACTION guar. Free est. Robin Const. Co., Dea. 7655.

REAL ESTATE—VACANT.

South Side.

84TH-VERNON—LOT 40X83; EVERYTHING pd. to date; only $800. Vin. 4549.

CLEAR LOT. 30X125. ALLEY COR., READY for bldg. 35 ft. Address J 261, Tribune.

Southwest Side.

— LOTS ON 87TH-STREET, $107 EACH — Stone road; elec., taxes paid. No assess. Free policy. Terms $1 down, $1 a week. FRANK De LUGACH. 2339 W. 95TH-ST.

REAL ESTATE—SUBURBAN—SOUTH.

Beverly Hills—20 minutes to loop.

5 RM. DE LUXE APT., 10525 HALE-AV.—Brown & Sons, 10307 Hale. Bev. 2202.

Homewood—32 minutes to loop.

NEW 5 RM. COLONIAL HOME, ATTACHED garage, air conditioned; ready for occupancy. Open Sunday. $6,300. A. A. Sommerfeld, 2034 Ridge-rd., Homewood.

General—Suburban South.

A CHANCE FOR THE CHILDREN IN LOVEly suburb; 7 rm. frame house; lg. lot; 2 car garage; furnace. Owner wants $3,950; 10% cash, bal. rent. Address S D 75, Tribune.

REAL ESTATE—SUBURBAN—NORTH.

Evanston—15 minutes to loop.

Worth $14,000—Want Offer. Inspect the best buy in Evanston; 7 rooms, 2 baths, 2 car gar. Lot 62x176; finest location; owner on premises Sat. afternoon and Sunday. 1631 Ashland-avenue.

9 RM. RESIDENCE—2 TILED BATHS; ORrington district; 1½ blocks to lake and nr. "L"; 2 car garage; price $14,500. Smart & Golee, Inc., Rog. Pk. 0271. Univ. 0283.

5 RM. HOUSE—HOT WATER HEAT; LARGE lot; very reas. Good buy. By appt. Kenning, Niles Center 1103. Prefer cash.

Kenilworth—19 minutes to loop.

EAST SIDE. Beautiful home, living rm., dining rm., library, kitchen on 1st flr.; 4 family bedrms., 2 baths, 2d flr; maid's rms., baths, 3d flr.; 2 car gar. Cor. lot, 100x175; 1st class cond. Newly dec. Ready for immed. occupancy. Apply owner, 338 Melrose. Kenilworth 1809.

EAST—LIKE NEW; 5 BEDR., 3½ BATH, white frame, 100 ft., $29,500. Winnet. 253.

REAL ESTATE—SUBURBAN—NORTH.

Niles Center—31 minutes to loop.

— — 2 AND 3 APARTMENT BLDGS. — — NILES WESTCHESTER REALTY CO. 4120 OAKTON-STREET. Niles Center 2600.

— — — — ALMOST A BLOCK — — — — Near Evanston, Lincolnwood. Taxes and assts. paid. $1,500. Address H 530, Tribune.

Wilmette—22 minutes to loop.

WILMETTE—BEAUT. 12 R. HOME, 8 baths; H. W. oil ht., big lot, 2 car gar.; insp. by appt.; $20,000. Dirks, 1166 Diversey.

General—Suburban North.

IDEAL COUNTRY HOME, 35 MIN. TO loop, new 7 rm. Eng. type, 3½ baths; 2 car garage, large open porch, 165 ft. frontage, wooded property. Built by owner; will sacrifice. Address S G 211, Tribune.

REAL ESTATE—SUBURBAN—S. W.

Oak Lawn—36 minutes to loop.

READY FOR OCCUPANCY. Come—see F. H. A. approved-inspected. LOW COST HOMES DEVELOPMENT. Now under way at 96th and Cicero-av. Can accommodate only 46 more families. $600 cash required. $37.85 mo. incl. taxes. Office on premises. Open daily. Rep. 6400.

General—Suburban S. W.

Homes Exhibit NEWEST MODERN TYPES, Especially Designed for 1939 Homebuyers. NOW OPEN.

See this great new array of latest designs. Also furnished models. No matter where or when you plan to build it will pay you to inspect this greatest of all exhibits of modern, economy homebuilding. See actual homes, talk to owners, see a carefully planned, zoned and restricted suburb. No more than 10 homes to a block, five on each side of the street. Ample room for spacious lawns, gardens.

This is not merely a proposed development; it is a well established, steadily growing community, in the beautiful Palos hills.

331 AMERICAN FAMILIES HAVE ALREADY BOUGHT.

[illegible]

IN PALOS HEIGHTS

[illegible]

REAL ESTATE—SUBURBAN—N. W.

Des Plaines—23 minutes to loop.

. . . 2 RMS., MODERN APT . . . . . $40. 5 rms., attr. apt. . . . . . $60. Both have new gas stoves, refrig., showers, garages; good trans.; near stores. Plew & Co., 673 Lee-st., Des Plaines.

NEW 5 ROOM COLONIAL—ATTACHED garage; 2 acres; running stream, $750 down. Address F E 426, Tribune.

Mount Prospect—26 minutes to loop.

— BUILD OR BUY A HOME IN 1939 — AT PROSPECT HEIGHTS. PRICED FROM $4,250 TO $5,600. RT. 54—2 MI. NORTH OF MT. PROSPECT. SMITH & DAWSON. STATE 3861.

Palatine—36 minutes to loop.

4 LARGE ROOMS—1½ ACRES Plastered walls, hardwood floors, large front porch, rich garden soil, 500 bearing raspberries, flowing well, built up neighborhood, near school, joining limits Palatine, 39 minutes N. W. loop. Real bargain, priced to sell, easy terms. Drive out today. Wm. H. DePue, opposite postoffice, Palatine.

Park Ridge—19 minutes to loop.

NEW 6 RM. BRICK COLONIAL HOME. INspect by appointment. Sheldrake 8531.

6 RM. BRK. BUNG.—OIL HT.; FIREPL.; tile bath. Must sacr. 132 Ozanam.

General—Suburban N. W.

HOUSE TO MOVE. Very substantial 8 room farm hse.—beam ceilings. Will lend admirably to remodelling. Priced at only $2,000. Terms. Choice acre tracts near for sale. Act quickly. Drive out today. Wm. H. DePue, opposite postoffice, Palatine.

— IMPROVED FAMILY SIZED FARMS — Regardless of weather. Sunday, Daily. $1,895; $275 cash; $22 mo. only, complete. Higgins-rd. at Devon-av. between Mannheim and River-rd.

REAL ESTATE—SUBURBAN—WEST.

Austin—14 minutes to loop.

— — $1,000 CASH BUYS BRK. 2 FLAT — — No. Austin; 5-5 rms.; sun parlor type; 2 htg. plts.; 2 car gar.; for quick sale, $6,750. CROWE, 6110 W. North-av. Mer. 8877.

Bellewood—23 minutes to loop.

DO NOT SIGN ANOTHER LEASE UNTIL you have seen these bargain homes. 5 rms., brick and frame, $3,475 to $4,500. Pay like rent. Ready for immediate occupancy. Apply today 1 to 5. 300 S. Mannheim-rd., or ph. State 7710. Hulbert, 6 N. Michigan.

Berwyn—17 minutes to loop.

OWNER MUST SELL 5 ROOM BRICK bungalow—2 extra attic bedrooms. New furnace, 2 car garage, $5,350, terms. Kohout Bros., 6200 W. Cermak. Craw. 5800.

Downers Grove—37 minutes to loop.

— — — 2 ACRE POULTRY FARM — — — Good house, large chicken house, deep well, near station, stores and school, $3,000, part cash. 5123 BELMONT-ROAD.

NEW HOMES BUILT TO ORDER—BEST RES. sec. $35-$45 mo., incl. interest, taxes, ins. All improv. pd. in full. Dunham, 5135 Main.

Elmhurst—23 minutes to loop.

5 ROOM COLONIAL, STUCCO. LOT 172x52. Fruit trees; all improvements. Terms. Reas. 654 Hillside, Elmhurst, Illinois.

Forest Park—20 minutes to loop.

5 R. FRAME HSE. GD. LOC. NR. L. SCHLS. $4,000. Tms. 203 Brown-av., Forest Park.

Hinsdale—27 minutes to loop.

BRICK HSE.— 4 RMS. MODERN ½ ACRE; gar.; $4,500. Tms. A. Grant, own. S. of 55th-st. on Washington-st. Tel. Hinsdale 289.

Oak Park—16 minutes to loop.

MORTGAGE SACRIFICE—N. OAK PARK. Eng. style brick res.; slate roof, 2 real fireplaces, brkfst. rm., tile cabinet kitchen, 3 large bedrms., 2½ colored tile baths., game room; h. w. gas ht.; 50x160; 2 car gar. ONLY $16,000. Village 9702.

WHITE DUTCH COL. SIDED 5 RM. HOUSE; lge. sun par., liv. rm.; open firepl., brkfst. nook, 2 very lg. bedrms. and bath, on 2d fl.; 2 car; garden; price $5,750; conven. terms. Johnson Bros., Aus. 3121.

OPEN SAT. AND SUN., 1 TO 5—644 N. Elmwood. New interior, new bath; steel kit.; 30 ft. livg. rm., carpeted; natl. firepl. A grand home.

$1,300 DOWN, BAL. $60 MONTH. FHA. 4 bed. res.; lg. liv. rm., tile bath. 2 c. gar. Nr. Emerson School. Euclid 167.

600-12 N. AUSTIN-BLVD., OAK PARK—4 rooms; G. E. refrig.; newly dec. Well maintained building; $47.50. Agent on premises.

FINEST APT. SITE IN OAK PARK; LGE. lot; sac. sm. cash. Address P T 457, Tribune.

River Forest—17 minutes to loop.

BEING TRANSFERRED—MUST SELL ATTR. Dutch Col. res., near C. & N. W. R. R. sta. Insulated; real f. p.; colored tile bath; 50x192; 2 car gar. $8,900. Vil. 9702.

Wheaton—38 minutes to loop.

SPLENDID 8-ROOM BRICK HOME—EXTRA sunroom and maid's rm.; 1½ baths; 8 yrs. old, 66x140' lot; nr. schools, sta. Pr. reduced 1-3. Now $11,800. Tms. Rent with option, $75 mo. R. M. Crooks, 132 W. Liberty.

ELLIS-AV., WHEATON—TO CLOSE ESTATE; 355x395; best section; 9 rm. res. with 3 baths. Make offer. Village 9702.

General—Suburban West.

— DAILY, 1-5, ALL DAY SUNDAY — Finest, closest in, $1,475, improved suburban farms, good homes. Roosevelt-rd. just west of York-rd. 6 miles west of Harlem-avenue.

4 RMS.—NEW, ON ¾ ACRE RICH SOIL, no swamp, west of Downers Grove. Price $1,950; $200 cash, bal. arranged. ADDRESS F D 85, TRIBUNE.

INVESTIGATE WESTERN SUBURBS FOR best buys. See us in Riverside, La Grange, Western Springs, Hinsdale. Henry A. Miller.

REAL ESTATE—ACRE PROPERTY.

OWNER SELLING HIS FARM 1 TO 5 ACRE parcels; near Wheaton; some nicely wooded; Roosevelt-rd. and Gary Mill-rd. frontage. Prices start at $165 per acre. Terms to responsible people. Good for chickens, fruit, and garden. See owner Saturday or Sunday at small office on Roosevelt-rd., 1 mile West of Winfield-Warrenville-rd., corner of Gary Mill-rd., or phone Randolph 2032.

REAL ESTATE—OTHER CITIES.

PALM SPRINGS, CALIFORNIA — CHARMing substantial, 5 beds, 3 baths, cement-brick home. Completely furnished. Exceptionally well located. Must sell. $18,000 cash. Write C. J. Curtis, 3065 E. Ocean, Long Beach, California.

REAL ESTATE—RESORT PROPERTIES.

Illinois.

— — — OWNER WILL SACRIFICE. — — — Lovely lake cottage, $700, part cash. Insulated for winter use; only 2 years old; like new. Beautiful sand bottom lake; private beach; close to Chicago. Must be sold at once. ADDRESS S B 166, TRIBUNE.

SACRIFICE COTTAGE ON LARGE WOODED lake lot, $650. Lot alone cost more. Built 2 years. Address F F 185, Tribune.

REAL ESTATE—RESORT PROPERTIES.

Indiana.

4 RM. COTTAGE, $16.58 MO. Pre-season special, for spring delivery. 4 room lake cottage on large scenic lot. $895. FHA plan. Completely insulated and finished throughout. On virgin woodland estate. Best pickerel pike, perch, and bass fishing. Sand Beach. 40 mi. N. W. Improved. Restricted. Address F E 583, Tribune.

LAKE FRONT COTTAGE. 4 rooms and porch; Celotex insulated; electricity; plumbing; wooded; 35 miles Chgo. Will sacrifice. $1,200. Terms. Mrs. E. Weidack, 1062 Bryn Mawr-av. Longbeach 2133.

Indiana.

IDEAL LOG CABIN SITE—WOODED HILLtop in Dunes, overlooking Lake Mich.; 60x180; no assess.; priced for quick sale at one-third of adjoining property; $725; good title; owner. Address S L 77, Tribune.

Wisconsin.

Owner Must Sacrifice Lake cottage, $1,095; terms to responsible party; not a shack nor a shell, but completely finished thruout; only 60 mi. northwest of Chicago on one of Wisconsin's best sand bottom fishing lakes. Large living room plywood paneled built-in dining nook, tile kitchen, electricity, etc. ADDRESS S C 496, TRIBUNE.

NEED MONEY—MUST SELL OLD COUNTRY style home, newly built on hilltop overlooking beautiful scenery; heavy woods; fine natural lake, sand beach; fine fishing; 2½ hrs. Chicago; $1,800; terms; worth over double. ADDRESS S C 495, TRIBUNE.

OWNER FOR IMMEDIATE SALE WILL sacr. beau. cottage on lge. lot at finest private spring fed lake N. W. of Chicago; sand beach; excellent fishing; $650; terms to reliable party. Address E Y 97, Tribune.

CIRCUMSTANCES FORCE SACR. 4 ROOM cott., glazed porch, inside toilet, comp. furn.; 53 mi. $650. Address G P 4, Tribune.

GENEVA LAKE FRONT—CABIN VILLAGE. 5 rms., compl., $985. All year homes from $1,395. Terms. SYVER, LAKE GENEVA.

BEAU. SUMMER HOME — ON WATERfront lot, $950. Address S E 110, Tribune.

SAC. NEW COT. BOAT $500—INSD. TOIL. [illegible]

REAL ESTATE—FARM LANDS.

Farm Land Classified advertisements will be found in the News Section adjacent to the daily feature "Day by Day Story of the Experimental Farms."

REAL ESTATE WANTED.

Apartment Buildings.

[illegible]

Homes.

[illegible]

Vacant.

WILL BUY LOTS SUITABLE FOR BUNGAlows anywhere on the south side. S. A. VAN DYK. Yards 3360.

CHOICE EVANSTON LOT AND CASH FOR Pk. Ridge lot. Address J 200, Tribune.

REAL ESTATE FOR EXCHANGE.

Apartment Buildings.

2 APTS.—BRICK BLDGS. WANT VACANT as part payment. Spaulding 7410.

Vacant.

EXCH. LOT IN HIGHLAND PK. TERR. and cash for sm. home, north. Sun. 4871.

REAL ESTATE LOANS, MORTGAGES.

FIRST MORTGAGE LOANS. Attr. rates. Long terms. Prompt Service. WALTER FRIEND REALTY CO., 105 W. Monroe-street. Ran. 5548.

HIGHEST CASH PRICES PAID FOR MORTgages on South Side property. Money to loan at current low rates. WM. L. SHARP & CO., 237 W. 63d-street.

WANT TO BORROW $5,000 AT 6% TO complete $55,000 project secured by long term lease. Address G T 4, Tribune.

CASH FOR GOOD OR DEFAULTED MTGS. Advance Realty, 5232 Irv. Pk. Pal. 7200.

— PEOPLE'S MORTGAGE CORPORATION — Study our Sunday ads. Brunswick 6200.

LOANS—PERSONAL AND BUSINESS.

Personal Property and Salary.

QUICK CASH LOANS FOR IMMEDIATE NEEDS. 1—PHONE, COME IN, OR WRITE. 2—SIGN THE PAPERS. 3—WALK OFF WITH THE CASH. FREE PARKING for Domestic customers. Just drive into lot at S. E. Cor. Dearborn and Lake. [Bring us the ticket.] ILLINOIS DOMESTIC FINANCE CORP. 190 N. State, 2d floor. Phone Fra. 3494.

WE HELP THE MAN Who NEEDS A LOAN. Loans from $25 to $300. Salary, Furniture, Auto Loans. T. B. WARD, INC., 8 S. Dearborn, Room 408. Randolph 2060.

CHICAGO FINANCE CO. LOANS $50.00 TO $300.00. ROOM 1301. 11 S. LA SALLE-ST. Telephone Central 1060 or Central 4163.

Family Loan Corporation, 202 S. State. Wabash 2994. 9113 Commercial-avenue. Regent 6220.

— QUICK CASH LOANS, $30 TO $300 — Salary, Furniture, Auto. C. C. ERD, 7 S. DEARBORN. CEN. 4733.

COMMONWEALTH LOAN CO., 1 N. Pulaski-rd., R. 415. VAN Buren 5040.

LOANS—$50 TO $300. L. T. BAKER & CO., 30 W. Washington, Rm. 1407. RAN. 6151.

— — HOUSEHOLD FINANCE CORP. — — 28 N. Clark-st., Rm. 253. Franklin 1082.

Business Loans.

$300 to $150,000 To machine shops, print shops, factories, laundries, hotels, stores, trucks, etc. Existing Loans Refinanced. No endorsers. Terms to suit. Quick, confidential service. Loans of $2,000 up in Illinois, Michigan, and Indiana. Money in 24 Hours. Loans for reorganizations. Deal in confidence with Oldest Estab. in Chgo. F. BOLAND, 9 W. WASHINGTON-ST. FRANKLIN 1966. PHONE FOR REPRESENTATIVE.

PHONE CENTRAL 5532 OUR REPRESENTATIVE WILL CALL AT YOUR PLACE OF BUSINESS WITHOUT OBLIGATION. LOW RATE LOANS $300 TO $100,000 To Factories, Machine Shops, Stores, Laundries, Rooming Houses, Restaurants, etc. National Acceptance Co. 111 WEST MONROE. ESTAB. 1921.

BUSINESS LOANS $300 TO $150,000 ON EQUIPMENT of Factories, Printers, Laundries, Theaters, Restaurants, Hotels, Taverns, Meat Mkts., etc. PRESENT LOANS RE-FINANCED. **MORE MONEY** LOWER RATES. LONGER TERMS. No Investigation or Appraisal Charge. LOANS QUICKLY ARRANGED at your place of business. ACCOUNTS FINANCE COMPANY. 33 S. CLARK-STREET. RANDOLPH 3240.

— TO MACHINE SHOPS, FACTORIES — PRINTERS, STORES, ETC. Low Rates. Fast Service. No Red Tape. LA SALLE MORTGAGE & DISCOUNT CO. 11 S. LA SALLE-ST. FRANKLIN 2950.

WANT $2,000 TO REFINANCE MY MEN'S furnishing business, South Side; good business location; estab. 1923. Substantial bonus. Address S L 251, Tribune.

— — LOWEST RATES IN CHICAGO — — On Equipment and Collateral Loans. ROYAL FINANCE CORP., 160 N. LA SALLE-ST. CENTRAL 7837-8.

PARTY WILL ADVANCE MONEY ON ACcounts receivable, at very reasonable rates. ADDRESS S L 140, TRIBUNE.

FOR LIBERAL BUSINESS LOANS. Call Jackson Finance Corp., Central 4944.

Collateral Loans.

JEWELRY LOANS $1 TO $10,000. Quickly Obtained. Lowest Rates. ILLINOIS STATE PAWNERS ASSOCIATION. 140 N. Dearborn, Cor. Randolph, 2d floor.

— MONEY ON ANYTHING OF VALUE — Federal State Pawners, 5 S. Clark-street.

— FIRST STATE PAWNERS SOCIETY — Jewelry Loans 1% per mo. 42 S. Clark-st.

FINANCIAL SERVICE.

— — CASH FOR NOTES AND CLAIMS — — of any kind. See Jim Murphy, Room 208, 140 N. Dearborn-st. Phone Central 8467.

HEIRS — CASH FOR LEGACIES, TRUST funds. Probate Finance Co., 155 N. Clark.

BUSINESS OPPORTUNITIES.

Businesses for Sale.

AUTO PARTS—SCRAP IRON YARD, 40 miles from Chicago. Now operating successfully. Inc. land, bldgs., shear, scales, equipment, stock, and etc. Excell. opp. ADDRESS S L 340, TRIBUNE.

BARBER AND BEAUTY SHOP—ALSO FIXtures; new; used. Paidar, 1120 N. Wells-st.

BEAUTY SHOP FOR SALE — SUPPLIES, equipment. Cash. Easy terms. Catalog free. GIBBS & CO. 21 S. WABASH-AVENUE.

BEAUTY SHOP—ROG. PARK, MOD. EST., low rent, sac. acct. death. Rog. Pk. 5726.

BEAUTY SHOP—NEW EQP., $150; GD. N. side loc., low rt.; sickness. Lin. 8702.

BEAUTY SHOP—N. W.; EST. BUS.; SELL acct. illness; cash. tms. 3227 Fullerton.

BEAUTY SALON — OWNER SAC. PART cash, tms. See him today. 5304 Milwaukee.

BUSINESS GIRLS' CLUB—NEWLY FURN. nr. North Side; 12 rms., 5 baths; 3 year lease. $2,500. Address S G 282, Tribune.

CLEANER AND TAILOR—WELL ESTAB. Must sell immed. acct. illness. Ex. liv. qtrs. Stm. ht. Rt. $35. 2258 Lincoln-av.

CLEANING-TAILORING- ESTAB. LIV. RM. Stm. ht. Rt. $30. Reas. 163 W. North-av.

CLEANING-TAILOR SHOP — LIV. QTRS.; reason, sickness. 4339 Damen.

CONFECTIONERY STORE AND RESTAUrant in small city near Chicago. Steady business. Good profits. Write for full particulars. Address P B 469, Tribune.

CONFECTIONERY—EQUIP. TO MAKE OWN ice cream; est. 25 yrs.; complete lines; reas. 3513 W. Roosevelt-rd. Rockwell 4513.

DELICAT.-GROC.—GOOD LOC., ELEC. REFG. Liv. qtrs., stm. ht. Rt. $55 mo. Cash only, owner, 4637 N. Damen. Edg. 7514.

DEL. SANDWICH SHOP—E. 63D. RT. $40; net. Dec., $186; stk. $600; liv. qtrs.; rare buy. Stk., fix., furn. Only $1,200. Dor. 3441.

DELIC.—EST. MONEY MAKER COR. LOC. low rt., liv. quar., sacr. 2059 N. Racine.

DELICATESSEN-MILK STORE — EXCELlent business. 2437 West 69th-street.

DRESS, INFANT, ACCESS. SHOP—GOOD [illegible]

DRUG STORE—PROMINENT [illegible]

[illegible]

GIFTS, GREET CARDS, RENTAL LIBRARY—Liv. qtrs.; nr. transf. cor. Kil. 1820.

GIFT SHOP—EST.; EVANSTON; MUST SAC. $2,250 cash. Address S G 205, Tribune.

GLASS AND MIRROR CONTRACT. BUS.—Gd. money making prop. Information, full details at 310 S. Michigan, Room 603.

GROCERY—COMPLETE STOCK, FIXTURES. Elec. refrig., etc.; sell at real sacrifice. KAPTEYN'S GROC., FLOSSMOOR, ILL.

GROCERY AND MEAT MKT.—LGE. APT. dist. Well est. No compet. 2 elec. refrig. Aver. 100 qt. milk daily. 6158 S. Park-blvd.

GROC.-MEAT MARKET—NO COMP.; MOD. equip.; cor. loc.; rt. $30; must sell at once acct. other bus. 3116 Wabash. Vic. 0064.

GROC.-MKT.—SO. SIDE; ESTAB. 25 YRS.; $125,000 yrly. aver.; death of owner. $15,000 cash. Address S C 299, Tribune.

GROCERY AND MEAT MARKET—STOCK and eqpmt. Paul's Market, La Harpe, Ill.

GROC., FRUIT, AND VEG. STORE—EXC. cor. loc. on car line; gd. bus. Briar. 7816.

GROC.-FIXT.-STOCK—BEAUTY SHOP EQPT. 2 flr. lvg. qtrs., ea flr. Park Ridge 597.

GROC.—GOOD BUS.; LOW RENT; MOD. equip.; must sell; illness. 2850 S. Lowe-av.

GROCERY—MODERN, LIV. QUAR.; MUST sell immediately. Sacrifice. Gra. 4281.

HAMBURGER-LUNCH—WELL ESTABLISHed; reas. rent; very fine opportunity. ADDRESS P B 468, TRIBUNE.

HAMBURGER LUNCH STAND—ACROSS 2 dance halls, de luxe theater. Liv. quar. Invest. this opport. 6354 Cottage Grove.

HAMBURGER STAND—MODERN; NEAR ballroom and theater. 3958 West End-av.

HAMBURGER-LUNCH—EQUIP.; OPP. FOR 2; low overhead; terms. 6249 S. Racine.

HAMBURGER CHILI STAND—GOOD LOC. Try it. Sickness. 1715 W. Madison.

HAMB. AND CHILE PAR.—GOOD BUS. dist., nr. L sta. Reas. 4653 N. Kedzie-av.

HAND LAUNDRY—WITH 3 LIVING RMS.; good bus. location. Kedzie 1493.

HOTEL—82 RM., N. S.; NETS $450; LS. 5 yr.; $5,000 req. DeWoskin Co. Sta. 9891.

JEWELRY STORE-WATCH REPAIR SHOP—Est. 20 yrs. Low rt. Gd. oppor. Sacr. acct. other bus. 416 W. 63d. Went. 8770.

LADIES' AND CHILDREN'S WEAR SHOP—Busy hotel loc. Must sell on acct. of sickness. Reas. 4137 Sheridan-rd.

LIQUOR STORE—DOING REAL GOOD BUSiness in city of 100,000 in Illinois; exceptional opportunity. Address G X 19, Tribune.

— — — — — LUNCH ROOM — — — — — Cozy, attractive, well equipped busy district. Bargain. Visit us at 915 Rush-st.

LUNCH ROOM—SM. MOD. BUSY N. S. transfer cor., terms. Ravenswood 9309.

LUNCHROOM—SM., BUSY N. W. SIDE; est. 5 yrs.; rt. $15; sale $400. Bel. 8700.

LUNCHRM.—COMMERCIAL DIST.; NO EVE. Sun. $200 dn., bal. from profit. 811 W. 62d.

LUNCHROOM—GD. LOC.; ESTAB. 2 YRS.; cntr., tables. Cash, tms. 3355 Lincoln-av.

MEAT MARKET-GROCERY—MODERN; DOing over $100,000 year; town 60,000; 370 mi. S. E. Chgo.; equip. cost $17,000; stock invoice $2,000; sacrifice all $6,500 cash acct. health. Address G T 47, Tribune.

MEAT MARKET—EST. N. S. LOC. ELEC. refg., liv. quart., barg. Graceland 7485.

MEAT MARKET—GD. BUS., OWNER CAN'T handle. Mr. Kadlecik, Ave. 2200.

MILK STORE—LIGHT GROC., LIV. QTRS., stm. ht., A-1 bus.; rt. $30. 163 W. Division.

MILK-DELICATESSEN STORE—EST. BUS.; reas. rt.-liv. qutrs. Nat. 0126.

PHOTOSTAT BUSINESS. ACTIVE LOOP SERVICE. 300 CLIENTS. Completely equipped. Very reasonable. Terms. Room 509, 120 S. La Salle.

PRINTING PL., 108 N. DEARBORN, RM. 403—Bal. of mtg., sm. dn. paymt. Low rt.

PRINT SHOP, COMP.—8X12, 12X18 AUTO. C. & P. Bargain. Address S K 236, Tribune.

RENTAL LIBRARY; MAGAZINES AND greeting cards. In Austin. Well established. Address S J 499, Tribune.

REST.—17 FT. FOUNTAIN, N. S. SEATS 45; closed Sun.; new eqpt.; dble. trans. cor., not far from loop; unexptd. impt. bus. $2,000, ½ cash. Address H 357, Tribune.

RESTAURANT FOR SALE—CHEAP. OWNer sick. Call Wellington 8213.

RMG. HSE.—27 RMS., 9 BATHS, BEAU. furn.; 3 yr. lease. Inc. $625. Nets $300. D. F. Capps Co., 61 W. Schiller. Sup. 6160.

ROOMING HOUSE—19 RMS., INC. $250 MO. Rent $75. Running water. Del. 8995.

RMG. HSE. 23 RM. NO. SIDE. ALL TRANS. Gd. furniture. Address J 180, Tribune.

RMG. HSES.—14 TO 100 ROOMS. SEE Steinbock & Alexander, 160 N. La Salle.

RMG. FLAT—7 RMS., COMP. FURN.; EXCL. loc.; reas., or will take car. 667 Cornelia.

RMG. FLAT, WOODLAWN, 6 RMS.; FILLED; 2 baths; well furnished. Dorchester 8984.

SHOE STORE—WELL EST.; COL. DIST.; reas., acct. ill health. Oak. 1940.

TAVERN—COMPLETE MOD. FIXTURES. Elec. cooling system. Exc. loc. Nr. 63d and Cottage Grove. Price $6,500. Can be partially financed. Address H 576, Tribune.

TAVERN AND SEMI-LIQUOR STORE — Corn. location, 2 entr. Modern equip. Must sacr., other bus. 4228 Irving Park.

TAVERNS—[2], WELL LOC., FULL EQPT., doing bus. Fixt. dealer has taken in trade. Will sac. Dor. 1585.

TAVERN—VERY GOOD 4 WAY TRANSFER corner. Will sacrifice for quick sale. 11501 S. Michigan, 2 to 8 p. m.

TAVERN—ON TRANSFER CORNER, EST. bus.; after 1:30 p. m. Monroe 7699.

TAVERN—CORNER LOC.; SAME OWNER 3 yrs.; new bar. 3858 N. Cicero. Kil. 0056.

TAVERN—EST.; N. CLARK-ST. NR. LOOP; must sac. Mr. Hollander. Del. 0408.

TAVERN — 10238 S. VINCENNES-AV.; well estab.; gd. reason for selling.

WAFFLE, SANDWICH SHOP—LVG. CITY sacr. for cash. Mid. 2456 or Fai. 7213.

WHSL. SAUSAGE, SMOKED MEAT ROUTE and truck, N. side. Going bus. Will sacr. for $600 cash. Address P Y 313, Tribune.

SACRIFICE. Complete toy block factory, including 6 motor driven presses, conveyors, 3 mitre saws, bins, carload of lumber, about 10,000 ten, twenty-five, and fifty cent sets of blocks, labels, cartons, etc., some office furniture, original cost over $30,000. First cash offer of $3,500 takes everything. S. Siegel, Trustee, 68 Ionia-av., S. W., Grand Rapids, Mich.

If the kind of store or business you want is not offered for sale today, why not advertise in the Business Opportunity Wanted Column? Stop in today at the Tribune Want Ad office, Madison and Dearborn streets, or call Superior 0100. Ask for an Ad Taker.

Partnerships and Investments.

PARTNER WANTED for an established food mart; must be experienced; $5,000 required. H. BARCH & SON, 2442 W. 63D. Pros. 9000.

Job Lots.

4,000 CHEESE SLICERS, NEW, $4.50 EA., now $1.50; 800 desk and boudoir lamps, 55 ct ea. 4554 Bway., Rm. 374. Lon. 8166.

BUSINESS OPPORTUNITIES.

Concessions, Locations, and Leases.

GAS STATION AND GREASING PALACE—Located on heavily traveled thoroughfare in thickly settled west side residential neighborhood. Average 10,000 gallons. Rent reasonable. Address S H 87, Tribune.

RESTAURANT, TAVERN AND NITE CLUB in choice Michigan-av. Loc. 1 blk. from 5 of the leading hotels. Fully equip. Beau. spot. Only the highest type operator considered. Reas. rent. Mr. Sanderson, Harr. 9340.

STEP RITE INTO YOUR OWN BUS.—OPERator for filling stat., lge. volume; you buy merchandise. Handle your own money. Investigate. Address O A 572, Tribune.

GAS STATIONS—[5] WITH GREASE AND washing facilities; low rental; opportunity for right party; $800-$2,000 will handle. Address S F 125, Tribune.

BAKING IN CONNECTION WITH REST. wonderful opport. for man or woman baker with some equip. 2735 Milwaukee-av.

GROC.-FRUIT-VEGETABLE-MILK STORE—Living quarters; reas. Estebrook 0636.

SPACE FOR BEAUTY SHOP IN DEPARTment store. 3905 W. North-avenue.

STORE LEASE—SELL REAS.; NEXT TO large well known dept. store. Pal. 5161.

Manufacturing.

CAN OFFER TO ESTABLISHED BUSINESS production facilities and some capital if needed. Wood products assembled units, etc. Address J 155, Tribune.

MODERN ALLOY STEEL FOUNDRY, LOcated in Chicago district, is interested in taking on good specialty made of steel castings. Address O B 156, Tribune.

WTD.—BY MFR. AND DISTRIBUTOR, PATent items for restaurant, bar, drug, and hotel trade. Address P Y 207, Tribune.

Business Service.

IF YOU CANNOT SELL YOUR BUSINESS for all cash, sell on time and we will buy your mortgage. E. EDWARDS, 9 W. Washington. Fra. 1966.

NATIONAL SALES ORGANIZATION WILL market your product if salable. Percentage. P. O. Box 1155, Milwaukee, Wis.

Business Equipment.

25 AUTOMATIC COIN OPER. PHONOgraphs—All or indiv. for bal. due; majority on loc. Mans. 7500 or Est. 3160.

[illegible]

STORE AND BAR FIXTURES.

[illegible]

— MUST SACRIFICE LARGE STOCK — [illegible] up. Warehouse, 32 S. Jefferson, 2d fl. Op. Sun.

ANY REASONABLE OFFER taken. Compl. set of mod. walnut lingerie fixtures. 1 yr. old. Plaza 5400, Apt. 506.

6 AND 8 FT. DOUBLE DUTY COUNTERS. Also all porcelain 15, 25, and 30 cu. ft. refrigerators. Very cheap. 220 W. Huron-st.

STORE-TAVERN FIXTURES; HAMBURGER lunch equip.; lg. stock; new, used; lowest price. Chas. Bender Co., 608-14 N. Wells.

HAIR DRYERS, $10; DRESSERS, $8; WAVing mach., $50. Paidar, 1120 N. Wells-st.

DRESS CASES [2]—7X6 WITH PULLOUT glass doors. 7044 Jeffery.

10X14 BROMAN COOLER, COILS, ICE MAchine. Big bargain. Call Central 4531.

REMINGTON CASH REGISTER-TOTALIZER—Like new, $55. Rock. 3130.

FUR VAULT, 6X4; WINDOW REF. AND fix., showcases, wall cases. 2857 N. Clark.

HOUSEHOLD APPLIANCES.

Electric Refrigerators.

ATTENTION, HOME OWNERS—24 NORGE elect. refrigerators; must be moved out of our warehouse; $34.50; E Z terms; 1 yr. guar.; these Norges look run like new; free del.; some used only 30 days. Electric Company Outlet, 800 W. North-av. Open Sun. and eves. to 10 p. m. except Wed. and Fri.

PRICED FOR QUICK SELLING—LIKE NEW. Reconditioned electric refrigerators at $35. All nationally known makes. Written guarantee. 10 Copelands, as is, $15. 220 W. HURON-ST. OPEN SUNDAY.

WHILE THEY LAST—NEW 1938 FRIGIDaire "Meter Miser," $79. Electrolux, $59. Kelvinator, $49. General Electric, $59. Edison's Whse., 766 W. Jackson. See. 4141.

— — MUST SACRIFICE LARGE STOCK — — of guar. recond., well known makes of elec. refrigerators, 4 to 40 cu. ft. cap., $25 up. Warehouse, 32 S. Jefferson, 2d fl. Op. Sun.

BRAND NEW NORGE, $59. GEN. ELEC., $49; Stewart Warner, 7½ cu. ft., $79; Electrolux, $69. Commonwealth, 775 W. Jackson.

ELECTROLUX, LIKE NEW, REPOSS., $79; Westinghouse, new, $74; Norge, new, $68. Disc. mod. Tms. Op. eves., Sun. 621 W. Jackson.

FOR SALE—2 1937 LEONARD REFRIGERators, 2½ and 6 cubic ft. PHONE LAKE FOREST 1228.

LEONARD RFG., $35; KELV. REF., $19.50. Motors, comp., cheap. Superior 3610.

BRAND NEW 6 CU. FT., $59; GUAR. TMS. or cash. Good Hskpg. 1232 S. Halsted.

6 CU. FT.; GD. COND.; SAC. $20. ALSO LG. Westinghouse, chp. 4818 Irving Pk., 1st.

8 CU. FT. HOUSEHOLD REFRIGERATOR—Like new; bargain. Central 4531.

Oil Burners and Stokers.

NEW KING COAL 30 LB. STOKER—WILL operate large bung. or 2 flats; will sac. $156. 2 yr. guar. Call Pen. 7739.

AMER. OIL HEATER, A-1 COND., 5 RM. size, late mod., $35. 6939 S. Halsted, 1st.

150 LB. STOKER—SUITABLE FOR 12 TO 15 flat bldg. Bargain. Bit. 3374.

Stoves.

WHILE THEY LAST—MOD. TABLE TOP, $20; Magic Chef, $24; Detroit Jewel, $34; Gas and coal combination, $69; Nat'l adv. rep., used ranges $5-$10-$15. Cash or terms. Edison Whse., 766 W. Jackson. See. 4141.

BRAND NEW TABLE TOP $19; MAGIC Chef, $19.95. Brand new Norge tbl. top, $34. Commonwealth, 775 Jackson. Open evenings.

JEWEL TABLE TOP GAS RANGE—BRAND new, $28; tms. Open eves. 621 W. Jackson.

BRAND NEW 1939 HOTPOINT ELEC. range, $79.50. 775 W. Jackson. Hay. 3949.

Vacuum Cleaners.

CLEARANCE HOOVERS, ELEC'X, EUREK. $10. Recond. Edison, 766 Jackson. See. 4141.

Washing Machines.

THOR—OR—MAYTAG. Rent, 25c per week. Buy $2.66 per month. Phone Capitol 3110.

— BEST BUYS IN TOWN—50C A WEEK — Large selection guaranteed washers. Taylor, $15; Maytag, $19; Thor, $22. New washers, $29. Open eves. 3931 Madison.

WHILE THEY LAST—SAMPLE G. E., $24; Thor $29; Easy $34. Thor Conln others rec. $19. Edison Whs., 766 Jackson. See. 4141.

— RENT A THOR WASHER OR IRONER — 25C A WEEK—FREE DELIVERY. PHONE ALBANY 0140.

. . . RENT 25C—BUY 50C A WEEK . . . NEW AND USED MAYTAG, THOR, ETC. 2934 LINCOLN-AV. GRACELAND 5178.

THOR WASHER—NEW, ALL WHITE. . . . $28. Terms. Open eves.-Sunday. 621 W. Jackson.

TRY IT, RENT IT, BUY IT, 25C — NO other charge; city-wide del. Rep. 2269.

25 GUARANTEED WASHERS IRONERS—$5-$10-$15. 3448 W. North-av. Alb. 0141.

MAYTAG WASHER—LATEST MOD., USED 6 mo.; cheap. 7805 S. Halsted. Ste. 1911.

HOME FURNISHINGS WANTED.

FAIRFAX 6180. SOUTH SIDERS, PHONE US. HIGHEST CASH PRICES USED FURNITURE, RUGS, ETC. SEE SHAMROCK FIRST.

LONGBEACH 3381. If you live North, call us. Highest cash prices for used furn., rugs, etc. Day or night.

CALL KEDZIE 1300. Good cash prices for used furntr., rugs, sew. mach., grand or midget pianos, etc.

EDGE. 7580—PARTY WANTS GOOD FURniture, orientals, linens, bric-a-brac.

FINE FURNITURE, ORIENTAL RUGS, GR. piano, bric-a-brac. Edg. 1307. Inter. Dec.

CALL KEDZIE 3008 BEFORE YOU SELL your furniture and rugs. Best prices.

— — — PHONE ROCKWELL 6900 — — — Best cash prices for furniture and rugs.

SUNNYSIDE 6000 — NEED USED FURN., rugs, grand piano at once. Pay your price.

PARTY NEEDS FURNITURE, RUGS, GRD. piano, linens, paintings, dishes. Lon. 4110.

LAWNDALE 0409 PAYS FULL VALUE FOR used furniture, rugs. Call anywhere.

COAL AND WOOD.

GEN. POCA. LUMP, EGG, NUT, OR PEA—Ld. lots, $7.50. Kennerly Coal Co. Sec. 2288.

STOKER COALS; 5 T. IND., $4.25; W. KY., $4.95; E. Ky., $5.95; Fra. Co., $6.25. See. 3595.

POCA. M. R., $7.15; IND. M. R., $6; ILL. M. r., $5.25; petrol. coke, $8. See. 3595.

1 T. POCA. M.R. $7.70; ILL. EGG, $5.50. Ind. M. R., $6; Poca. egg, $9. Roc. 2314.

STOCKS AND BONDS.

CASH PAID FOR DEFAULTED REAL estate bonds. Also corporation bonds and stocks. MAKLER BROTHERS, INC., 120 S. LA SALLE. CENTRAL 2090.

— — WE BUY REAL ESTATE BONDS — — MORTGAGES AND CITY JUDGMENTS. Stern Weissburg, 134 N. La Salle. Ran. 1187.

PARCEL POST AND EXPRESS.

Farm, Dairy, Nursery Products.

WHITE EGGS, CASE LOTS, 58 LB. UP, 18c doz.; butter. 1942 S. 14th. Marwd. 3018.

HOME FURNISHINGS AND FURNITURE.

(See Also Household Appliances.)

General.

Johnson Furn. Co. February Clearance **FURN. MART SAMPLES** Save Up to 60% Open Evenings to 9 P. M.

Parlor Sets, all styles and covers	$18 to $85
Bedroom sets, 3-4-7 pieces	$21 to $99
Dining room sets, 7-8-9-10 pieces	$25 to $98
Comfortable lounge chairs	$6 to $25
Boudoir and occasional chairs	$3 to $10
Dinette sets, oak, walnut, maple	$6 to $29
TWIN STUDIO COUCHES	$8 to $28
WOOD beds, twin and full size	$6 to $12
Desks and secretaries	$7 to $30
Dressers, chests, vanities, buffets	$5 to $19
Innerspring Mattresses, Special	$4.50
9x12 RUG SAMPLES	$9 to $45

TERMS ARRANGED. TWO SHOWROOMS. **203 E. OHIO** Second Floor. Del. 9020. **4750 Washington** AT CICERO-AVENUE. COLUMBUS 9809. OPEN EVENINGS TILL 9.

Manufacturer Orders: "SELL FURN. MART SAMPLES TO THE PUBLIC Regardless of Cost!" 3 Room Outfit Complete **$169** Included in This Sale.

2 piece living room sets	$19 to $89
3 piece bedroom sets	$22 to $89
7-8-9 piece dining room sets	$33 to 129
Lounge and occasional chairs	$3 to $12
Bed, springs or mattresses	$5 to $12
9x12 rugs	$7.50 to $39

HUDGIN. TERMS. DEL. 5824.

471 E. Ohio-st. 2 Blocks South Furn. Mart. COR. LAKE SHORE-DR., AT THE LAKE.

28 LOTS REPOSSESSED FURNITURE—SELL FOR BALANCE DUE. Parlor, Bedroom, Din. Sets $22-$89. Wiltons, Am. Oriental Rugs, $10-$29. Studio Couches, Breakfast Sets $7-$19. 2-3-4 Room Outfits . . . $79-$129. TERMS. Open to 10 P.M., Sunday to 5 P.M. 5540 BROADWAY.

25 LOTS TO BE SOLD FOR CHARGES. 50—3 pc. Bedrm. Sets . . . $19.95. 25—2 pc. Parlor Sets . . . $19.95. 10—3½ Room Outfits. Charges only . . $79.95. BURKE'S BONDED STOR. WHSE., 4332 W. Madison. Terms. Open Tues., Thurs., Sat. to 10 p. m.

— FACTORY SHOWROOM—BUY DIRECT — 3 ROOM OUTFITS COMPLETE, $119. 7-8-9 pc. din. rm. set, $37 up; 3 pc. bedr., $39. 2 pc. par. set, $35 up; 9x12 rugs, $15 up. Insprg. matt., $10.95; Studio couch, $16.95. Open evenings to 10. Sundays to 5. Terms. 4535 WASHINGTON-BLVD.

— — — IN TUFT'S WAREHOUSES — — — Parlor, dining, bedroom sets . . . . $29. Imp. and Am. Oriental rugs . . . $10-$20-$25. Cash or terms. Open eves., 9; Sun., 5 p.m. Allen Furn. Co., 4444 W. Madison-street.

REMER STORAGE SALE, E-Z TERMS—PAR., BED., DIN. SETS, $29; RUGS, $20. 5822 N. Western. Op. Tues., Thurs. Sat. eves.

SAC.—3 ROOM FURN. LIKE NEW, $100. TERMS, $5 DOWN. 5540 BROADWAY.

Central.

LINOLEUM LAID FREE. Felt base, 24c sq. yd.; inlaid, 69c sq. yd. Balaban, 1547 Roosevelt. Can. 1553. Op. eve.

725 YDS. CARPET, 535 YDS. LINOLEUM. Home, Office, store; cheap. Dir. Dre. 4676.

South Side.

DRASTIC CLEARANCE

GORGEOUS PARLOR SETS	$22
BEAUTIFUL BEDROOM SETS	$22
DISTINCTIVE DINING SETS	$20
LUXURIOUS STUDIO COUCHES	$12.95
GEN. AMER. AND IMPORT. RUGS	$14.95
COMPLETE 3 ROOM OUTFITS	$99

EASY TERMS. BUY DIRECT FROM **NELSON BROS.** WAREHOUSE, 6910 COTTAGE GROVE. Open evenings to 10 p. m. Sundays, 6 p. m.

FITZGERALD FURN. CO. FROM 30% TO 50% SAVINGS. 150 Studio Couches. Were $35, now $19.95. E-Z TMS. NO INTEREST. NO FINANCE. 11019 S. Mich. 742 E. 75th-st. Thur. & Sat. Ev. Tues., Thur. & Sat. Ev.

FOR SALE—LIVING ROOM, DINING ROOM, bedroom, and kitchen furniture. All Furniture Mart Samples, 50% off. DUNN BROS., 6716-18 Cottage Grove-av. Open Sundays, 10-5; evenings to 9:30.

— — 750 RUGS, ALL SIZES, $15 UP — — Used carpeting for stairs and halls. Open Tues., Thurs., Sat. eves. till 9 p. m. Klever Shampay Kleaners, 4633 Cottage Gr.

NEW AND REPOSSESSED FURN. AND rugs. Parlor, bedrm., dining sets. Value $199, $29. 7090 Cott. Gr. Sale starts today.

UNCLAIMED RUGS. LOSS FORGOTTEN. 875 used, new 4x6, 12x18, $2-$39; also cp. Checker Cleaners Warehouse, 6216 S. Racine.

FEBRUARY CLEARANCE SALE OF RUGS, parlor sets, etc. JOYCE BROS., 5711 South Halsted. Open evenings and Sunday.

RUGS, $15 UP; PARL., BEDRM. SETS, $39. RAPP STGE. & FURN., 5746 S. Ashland.

CLEARANCE SALE—SAVE UP TO 75% ON furniture, rugs. SILVER, 235 W. 63d-st.

150 BEAUTIFUL LIVING ROOM SETS FOR sale, cheap. 5409-11 South Halsted-street.

2,500 YARDS CARPET, 50C YARD. ALSO new parlor sets, $14.75. 6738 Cottage Gr.

4 COMPLETE RMS. OF FURNITURE — Goodwin, 1172 E. 61st. Hyde Pk. 5134.

DIN. SET, WAL. AND IVORY; 4 CH., TAble, buf., bk. case. Smith, 1110 E. 53d.

North Side.

— — — — KANE STORAGE — — — — Broadlooms, Wiltons, Axminsters . . $10 up. Parlor, Bedrooms, Dining Sets . . . . $20 up. 2034 Lincoln. Open Sunday and Eves.

UNCLAIMED STORAGE—PAR. SET . . . . $25. Din. set, $20 to $50. Bed. sets, Rugs, $15. Gas stove, studio, dinette, $10; Chairs, etc. Open eves. Terms. 2433 Irving Park.

IN SCHAULER'S FURNITURE, RUG SALE. 3 room furniture, $89; rugs, $10 up; tms. 4644 N. WESTERN. DAILY TO 9. SUN. 5.

FURNITURE — 2 RM. APT. CARPETED. Venetian blinds; lease opt.; immed. possess. 517 Oakdale, 2930 North. Office or apt. 209.

SAC. BEAUT. IMP. ORIENTAL RUG, $20. Parlor set, $25. 5540 Broadway.

REPOSSESSED—52 RMS. MODERN FURN., sell cheap, tms. Op. eves. 4342 Broadway.

DINING RM. SUITE, LIBR. TABLE, SOLID mahog.; quick; mov. 2242 Farwell, 2A.

—DINING ROOM SETS—LIKE NEW, $25—Rugs, $19. Uptown, 4828 BROADWAY.

Northwest Side.

SOLD FOR UNPAID STORAGE—3 ROOMS Beaut. Furniture. Worth $375. Now $100. 8x11, 9x12, 9x15. Costly Rugs from $10. Fine Parlor, Bedrm., Dining Rm. Sets, $35. HOLLANDER STORAGE CO. EVES.-SUND. 2420 MILWAUKEE. Cash or TERMS.

SACRIFICE BRAND NEW JENNY LIND and 4 poster wood beds; modern beds, coil springs and mattresses, $4 each; twin innerspring studio couches, $15. Chicago Bedding Co., 3327 Milwaukee-avenue. Pal. 1331.

—ARE YOU A BUYER?—BE CONVINCED—Parlor, dining, bedrm. sets, $28; 9x12 rugs, $11. Cash or terms. Open eves., 10; Sun., 4. BAER STORAGE. 1927 MILWAUKEE-AV.

3½ RMS. EARLY AMERICAN LESS THAN yr. old.; apt. also available; immed. poss. N. W. Side. Belmont 1774 or Spaulding 4134.

LARGE SAVINGS DURING FEB. FURN. Sale. Verschoores; open eves. 4040 N. Kedzie.

DAVENPTS., CHRS., LOVE SEAT, CHR., occ. chrs. New. uphol. Sac. Pri. Jun. 0745.

West Side.

SAC. BEAU. CHIP. DIN. SUITE, SOLID MAH. Cost $1,000; for $300. 4512 Monroe.

DANCING SCHOOLS.

$1—LEARN TO DANCE IN PRIVATE—$1. Waltz, Fox Trot, Tango, Rhumba, Lambeth Walk, Shag, etc. Open 1-11. Also Sunday. Ruth Lee, 2657 W. North-av. No appt. nec.

WINDSOR SCHL.—BEGINNERS, ADVANCED classes, 57 E. Jackson, R. 912. Web. 3766.

TEACH MEN-WOM., ANY AGE WALTZ, FOX trot. 36 W. Randolph, R. 601. Day-Sun. 11-11.

BALLROOM SPECIALISTS—3361 MADISON-st. $1 lesson. Daily, Sun. No appt. nec.

TYPEWRITERS AND SUPPLIES.

TYPEWRITER, $9; ADDER, $27; MIMEOgraph, $19. Pruitt, 435 N. La Salle-street.

USED AUTOMOBILES FOR SALE.

The President of the Studebaker Sales Co. recently sent out a letter saying:

"CUSTOMER GOOD-WILL AND SATISFACTION ARE OUR MOST VALUABLE ASSET"

"During the last 25 years, Studebaker has built up an enviable reputation for honesty and fair dealing, and UNDER NO CIRCUMSTANCES WILL WE PERMIT OUR EMPLOYES TO DEVIATE FROM THIS POINT."

WE URGE EVERY USED CAR BUYER TO SERIOUSLY CONSIDER THESE STATEMENTS Because Any Used Car Is Only as Good as the Dealer Who Sells It!

'31 STUDEBAKER SEDAN	$ 60
'31 CORD SEDAN	95
'34 HUDSON SEDAN	75
'31 CHEVROLET SEDAN	75
'33 STUDEBAKER SED., side mts.	95
'30 STUDEBAKER SEDAN	35
'35 GRAHAM SEDAN	295
'32 CHEVROLET SEDAN	100
'33 HUPMOBILE SEDAN	145
'37 PONTIAC SEDAN	545
'35 FORD COUPE	150
'34 OLDSMOBILE COUPE	145
'33 DE SOTO SEDAN	195
'38 PLYMOUTH SEDAN	595
'37 PLYMOUTH SEDAN	485
'36 PONTIAC SEDAN	425
'36 STUDEBAKER 6 SEDAN	395
'32 BUICK VICTORIA	165
'37 CHRYSLER SEDAN	585
'38 NASH COUPE	525
'38 NASH SEDAN	445
'34 STUDEBAKER SEDAN	235
'36 PLYMOUTH COUPE	345
'36 FORD SEDAN	325
'38 DODGE SEDAN	675
'38 HUDSON COUPE	585
'34 PLYMOUTH COACH	175
'32 STUDEBAKER SEDAN	50
'34 FORD SEDAN	165
'34 OLDSMOBILE 8 SEDAN	225
'30 DE SOTO SEDAN	45
'35 HUPMOBILE VICTORIA	245
'35 PLYMOUTH SED., trunk	295
'35 DE SOTO SEDAN	325
'36 LA SALLE SEDAN	545

5 DAYS' DRIVING TRIAL goes with each car sold, regardless of price, under terms of the famous Studebaker Used Car Pledge.

AND REMEMBER—

Studebaker handle all their own time payment deals—no outside finance company—no embarrassing questions from strangers—thus assuring you also of lower rates and payments within your budget.

STUDEBAKER
USED CAR DEPT. STORE.
26th & Michigan
Cal. 6402. Open Eves., Sun.

AUBURN—'33 CONV. SED.; SIDE MTS., trk.; $195; no down paymt. 2240 S. Mich.

BUICK 1938, $685
Model 40 5 pass trunk C sedan, built-in radio heater, all dual equipment. This car is just like new only...$685.

BUICK 1937, $595
Model 41 4-door 5 passenger de luxe touring sedan, built-in trunk, 6 wheels, side mounts white wall tires. This car just like brand new. Sacrifice......$595.

BUICK 1936, $395
4 door, 5 pass. de luxe sedan, built-in trunk, 6 wheels, side mounts, beautiful dark green finish. Sacrifice.........$395.

3939 Washington-bl.
Your car down, bal. 2 years. Always open.

BUICK 1938, $675
De luxe 5 passenger touring sedan; small model; built-in trunk, Buick radio, heater, defroster, clock. Like brand new. Sacr. $675

BUICK '37, $475
De luxe sml. 40 series cpe.: RADIO, HEATER, el. clock, etc. Also 1937 model 41 4 DOOR sedan; radio, heater, defroster, white wall tires, whipcord upholstery. Sac.

BUICK 1936, $395
4 dr. 5 pass. sed.; radio, heater; sac., $395. Your car down, bal. 2 years; 7 day trial. OPEN EVERY DAY, 9 A. M. TO 10 P. M.
850 JACKSON-BL.

BUICK 1938, $695
Small model "46" coupe in black, with regular Buick equipment.
YOUR CAR OR 20% DOWN.
CHRYSLER
DEALER ON MICHIGAN.
2230 MICHIGAN-AV.

BUICK '36 SEDAN, $445.
De luxe full 5 pass.; 6 wheels, side mounts, radio, heater, defroster. Used less one year. Will positively pass for brand new. See it today. Open eves.
Chevrolet, 24th-Michigan.

Buick '37 Convertible, $695.
De luxe 4 door sedan, special 40 series. Equipped with 6 wheels, side mounts, white wall tires, heater, defroster. De luxe equipped. Open eves.
Chevrolet, 24th-Michigan.

BUICK '36 SEDAN, $395
De luxe 4 door, built-in trunk, radio, heater, defroster, etc. Very low mileage.
7405 Stony Island

Buick '37 Roadmaster, $595.
4 dr. sedan, trunk, radio, heater, defroster, white wall tries, spotlite, low mileage; must be seen to be appreciated. Open evenings.
Chevrolet, 24th-Michigan.

BUICK '38-81 SEDAN.
4 dr. de luxe tour.; trunk, sd. mts.; latest series; practically new; reduced to $850.
3956 GRAND.

BUICK—5 PASS. VICTORIA COUPE, 1932, in attractive black finish with red wheels. Heater, etc. Very fine condition all around. $165. STUDEBAKER BRANCH, 3822 LAWRENCE.

BUICK—'38 SPECIAL TOUR. SED., BUILT-in trunk, heater, radio, side mts.; used little, $725. Dealer. 1252 S. Kolin.

BUICK—1930-67 SEDAN ......$35 MIDWAY PONTIAC. 6035 Cottage Grove

BUICK—'37 ROADMASTER 4 DR. SEDAN, side mts., radio, $550. 2019 Calumet. 8-5.

Cadillac '38-60 Special
New low style body without running boards, 6 pass. sedan, chrome trim windows, whip cord upholstery, radio, heater, spare tire never used, low mileage. Will pass for new car. Will sell at big sacrifice.
Chevrolet, 24th-Michigan.

CADILLAC BARGAIN.
1936 model 60 4 door touring sedan. Radio and heater, white side wall tires. Can't be told from new......$575
BERNARD & LEE, INC.,
1033 Chicago-av., Evanston. Unl. 2128.

— CADILLAC CONVERTIBLE COUPE — De luxe Fleetwood custom-built, radio, heater, series 70-'37, long wheelbase. Just like new. Orig. $3,400 car for $965. Phone Grace 2810. Mr. Olson.

CADILLAC LIMOUSINE—1929, 7 PASSENGER; not much used since engine entirely replaced; very cheap for cash to settle estate. Can be seen by appointment only. Fine condition. State 4297.

Cadillac '36 Sedan, $495.
Model "60" touring sedan; radio, heater. "A NATURAL!" Exceptionally clean. C. ZEPP, 2950 Lawrence. Jun. 8310.

CADILLAC—'37 5 PASS. TOURING SEDAN; side mounts, radio heater; like new. Molner, Hyde Park 2708.

CADILLAC — '36 MODEL "60" OPERA seat coupe. Low mileage, radio, htr. $550. James Levy Buick, 2257 S. Michigan.

CHEVROLET—1934 SED. MOHAIR UPHOL. Ht. W. htr., tires, paint, mtr. perf. Sac. $125; terms. 4747 W. Madison at Cicero.

CHEV.—'37 4 DR. SEDAN; MECH O. K.; full pr. $265; terms. Gar. 1634 S Pulaski.

CHEV.—'37 SED.; EXC. MO.; NEEDS PAINT $75 for equity, bal. due $200. Nev 8488.

CHEV.—'37 TOWN SEDAN, RADIO, EXCEL cond., $135 dn; Wright, 1101 N. Clark-st.

— CHEV.—'32 MASTER COACH, $125 — $5 DOWN. 6640 S. WESTERN.

CHEV.—'36 MASTER 4 DR. SEDAN; HEATER; $265; terms. 3940 Grand-av.

CHEV.—1937 DEL. TOWN SEDAN ...$395 SHEETS CHEV., 6522 Cottage. Mid. 3500.

USED AUTOMOBILES FOR SALE.

$10 TO $50
OR YOUR CAR DOWN
takes any car listed below.
SMALL MONTHLY PAYMENTS.
NO PAYMENTS TILL APRIL

'39 State License Free
'39 Drivers' License Free.

Many cars with radios and heaters.
Cars in Heated Showroom.
— SHOP IN COMFORT —
NO NEED TO LOOK FURTHER—OUR PRICES LOWEST IN CHICAGO.

'38 NASH LAF. de luxe sedan	$685
4 dr., cond. air htr., overdr., wh. walls.	
'38 DODGE 4 door de luxe sedan	$625
Built-in trunk, radio, htr., dual equip.	
'38 CHEV. Master touring sedan	$525
Heater, trunk, dual equipmt. Like new.	
'38 DE SOTO 6 4 dr. sedan, de luxe	$645
Trunk, radio, heater, etc.	
'37 BUICK 41 4 door tour. sedan	$625
Trunk, side mts., rad., htr. Like new.	
'37 FORD de l. "85" sedan. Heater	$345
Dual eqpt. Looks and runs like new.	
'37 STUDEBAKER Dict. 6 4 dr. sed.	$465
Blt.-in trk. overdrive, radio, htr., s. m.	
'37 DODGE de luxe coupe	$425
Heater, dual equipt. Like new.	
'37 CHEV. de luxe sedan	$425
Heater, dual equipt. Like new.	
'37 DODGE de luxe sedan, 4 door	$425
Trunk, radio, heater, dual equipmt.	
'36 BUICK 41 4 dr. de luxe sedan	$425
Trunk, radio, heater, side mounts.	
'36 PLYMOUTH sedan	$295
'37 PLYMOUTH de luxe sedan	$425
Heater, dual equipment. Like new.	
'35 STUDE. Dictator "6" 4 dr. sedan	$245
Built-in trunk and heater.	
'35 DODGE de luxe sedan, special	$265
'36 DE SOTO de luxe sedan	$385
4 dr., trunk, radio, heater, overdrive.	
'36 FORD de luxe sedan	$275
Trunk radio, and heater.	
'36 CHEV. de luxe master sedan	$345
Radio and heater equipment.	
'34 FORD de l. 4 dr. sed., very clean	$145
'34 PLYM. P. E. de l., w. w. tires, cpe.	$195
'34 TERRA. de luxe sedan, 6 cyl.	$165
'33 CHEV. de l. master sedan	$135
'33 WILLYS 6 cpe., htr., like new	$ 95
'34 GRAHAM 6 de luxe sedan	$185
Heater, dual equipt. Like new.	
'31 Chev. sed...$75 '31 Chrysler sed.	$85
'33 Chev. sed. $135 '31 Stude. sedan	$85
'30 Chry. 6 cpe. $55 '31 Ford sedan	$95

75 OTHERS TO SELECT FROM. ALL MAKES AND MODELS.
90-Day Written Guarantee.
7-Day Driving Trial.

Prudential Finance Co.
1637 N. CICERO
OPEN EVENINGS AND SUNDAYS.

Chevrolets, O. K.'d, Guar.
SPORT SEDANS, TOWN SEDS., COUPES.

1938s	$515
1937s	$395
1935s	$225
1934s	$195
1933s	$145

TERMS YOU CAN AFFORD.
CHEVROLET DEALER FOR 22 YEARS.
MILWAUKEE AVE. MOTOR SALES.
2508 MILWAUKEE-AV.

CHEVROLET—LATEST '37 MASTER DE L. trunk sedan, knee action, heater, etc. Like new throughout. See this one today for only $445. Guar.; terms-trade. DODGE—BENDER-RIEGER, INC.—PLYMTH. 933 WASHINGTON-BLVD.

CHEV. '37 SEDAN, $395.
De luxe equip., radio, heater, low mileage. Looks, runs like new. Open evenings.
Chevrolet, 24th-Michigan.

CHEV. '38 SEDAN, $495.
4 door trunk, dual equipment. Looks and runs like new. Only $100 down. See it.
2345 S. MICHIGAN.

CHEV. '38 SEDAN, $475.
Built-in trunk, mohair uphol., de l. equip.
Chevrolet, 24th-Michigan.

Chev. '36 De L. Coupe, $295.
Knee action, turret top de l. dual equip.
2345 S. MICHIGAN.

CHEV.—'38 MASTER DE LUXE TOURING sed. Spot lite, htr., defroster, fender lamps; pass for new. Cost $1,405, now $650. Guar. James Levy Buick, 2257 S. Michigan.

CHEVROLET—1934 2 DR. TRUNK TOWN sedan; original finish; mechanically, upholstery like new. $25 down, $15 a month. MID-CITY CHEV., 1147 JACKSON-BLVD.

CHEV.—'36 5 P. TOWN SEDAN; FULL SIZE trunk complete equipment; finest appear. and mech. cond. Reduced for clear. to $295. CLARK-MAPLE CHEV. 940 MILWAUKEE.

CHEV.—'34 DE L. TOWN SED. FULL SIZE trk.; knee action; complete access.; spotless appear.; finest mech. cond. Real val. at $195. CLARK-MAPLE CHEV., 1038 N. CLARK.

CHEV.—'37 2 DR. TRUNK SEDAN.....$395 CHEV. DLR., 1111 Chgo.-av. in Evanston.

Chrysler Airflo
1937 5 Pass. Coupe, $745
WITH OVERDRIVE, RADIO, HEATER. Used by Chrysler owner and well serviced.
'36 Chrysler Airflo, $495.
4 door sedan with overdrive, trunk.
'34 Chrysler Airflo, $295.
4 door sedan in very good condition.
YOUR CAR OR 20% DOWN.
CHRYSLER
DEALER ON MICHIGAN.
2230 Michigan-av.
OPEN EVENINGS. VICTORY 7200.

CHRYSLER—'37 AIRFLOW SEDAN; OVERdrive, trunk, radio, heater.........$565 POLLACK DE SOTO-PLYMOUTH DLR.
3520 ARCHER

— CHRYSLER—'37 AIRFLOW SEDAN — $625.
PACKARD-CHICAGO,
24TH AND MICHIGAN. CAL. 7413.

CHRYSLER—6 SEDAN, '37 DE LUXE MODel with white side wall tires, radio, heater, trunk, etc. Very good looking brown finish. Appearance and performance will please the most exacting buyer. Special at $525. STUDEBAKER BRANCH, 4653 Washington.

CHRYS.—'37 7 P. SED. NOT A TAXI, $545. CHRYSLER DEALER. 6201 S. WESTERN.

CORD 1936, $495
Custom 6 pass. sedan, 4 door, with radio, in black with white wall tires.
YOUR CAR OR 20% DOWN.
CHRYSLER
DEALER ON MICHIGAN.
2230 MICHIGAN-AV.
OPEN EVENINGS. VICTORY 7200.

— CORDS—ALL MODELS AND TYPES — Joseph Neidlinger, Inc., Michigan at 25th.

— — CORDS—3 TO CHOOSE FROM — — Brand Motors. 6647 S. Western. Pro. 9500

DE SOTO AIRFLOW.
A 1935 4 door beautiful black sed. with radio, heater, etc.; used very little. You must see it.
Reliable, 2247 Michigan.

DE SOTO—'36 AIRFLOW TOURING SEDAN, 6 cyl., trunk, heater, like new......$435 POLLACK DE SOTO-PLYMOUTH DLR.
3520 ARCHER

DE SOTO—'37 DE LUXE, 4 DR. TRUNK SEdan; large radio heater; absolutely spotless appearance thruout; finest mech. cond. due to careful handling and low mil. Chicago's best De Soto value at $495. CLARK-MAPLE CHEV. 940 MILWAUKEE.

— — DE SOTO LAST '37 — $470. — Here is one car in a 1,000. A 4 door trunk sedan, radio, heater, overdrive, fender shirts, etc. Orig. $11,000 car for $470. F-E-L-Z, 1132 DIVERSEY-BLVD.

DE SOTO—SEDAN, 1932, THAT LOOKS AND runs 100% throughout. A real bargain for it's fine condition at $145. STUDEBAKER BRANCH, 3822 LAWRENCE.

DE SOTO—1937 4 DR. BUILT-IN TRUNK sed. H. W. htr. defrosters, white wall tires, like brand new. Sacrifice $395; terms. 4747 W. MADISON AT CICERO.

DE SOTO—'36 AIRFLOW SEDAN; RADIO overdrive; every extra; looks new; sac. Also '35 trunk sedan; perfect; only $295. NASH DLR., 1105 Chicago-av. in Evanston.

DODGE—'34 CONVERTIBLE COUPE.....$195 LOGAN SQUARE BUICK, 2468 Milwaukee

DODGE—LATE '35 DE L. SED.; TRK., RAD. htr. Perf. $275. Terms. Hemlock 2767.

DODGE—'36 SED. RADIO; HEATER; DEfrosters. Will sac. Whitehall 8038.

DODGE—'37 DE LUXE 4 DR. TRK. SED.; black finish; $425. 2240 S. Michigan.

DODGE—'37 4 DR. TOURING SEDAN..$497 LANAHAN, INC., 2542 and 2522 Michigan.

USED AUTOMOBILES FOR SALE.

M-U-R-P-H-Y
AUTO SALES—DODGE DLR.
BARGAINS!
OPEN EVENINGS AND SUNDAY.

'30 Buick 6 4d.sd., 6w.w.	$ 45
'31 Nash 4 d. sd., 6 w.w.	55
'31 Stude. 4 door sedan..	65
'31 Buick small 8 sedan..	75
'32 Aub'n conv. sd., r.h.	85
'31 Pont. 6 sed., new fin.	95
'32 Pont. 6 sed.; a honey	125
'33 Chev. sport coupe....	145
'33 Dodge sd. (5), low as	145
'32 Olds 6 sed., new fin..	155
'34 Ford 4 d. sd., lk. new	175
'34 Dodge 4 door sedan	225
'35 Chev. mast. 4 d. sed.	265
'35 Olds 4 dr. sedan; htr.	285
'36 Plym. sd. (3), low as	295
'36 Dodge sd. (5), low as	295
'37 Ford sed. (3), low as	295

65 MORE PRICED $25 TO $645.
DODGE Used Car Store
YOUR CAR DOWN, BAL. TO SUIT. GUAR.
2720 N. Cicero

WEEK-END SPECIALS.
All cars ready to go inside of bldg.

'37 Ford tudor. Original equipment	$365
'35 Chev. coupe. Side mounts	225
'35 Ford de luxe tudor. Radio, htr., as is	175
'33 Ford Fordor. Refinished, heater	125
'32 Ford coupe. Perfect	110
'30 Ford de luxe sedan. Refinished	95

These cars below average market prices.
FORD DLR., 7733 COTTAGE GROVE.

DODGE 1938, $545
5 passenger de luxe touring sedan, built-in trunk, all dual equipment, high grade upholstery. This car just like brand new. Will sacrifice for only..........$545.

DODGE 1937, $445
4 dr. 5 pass. de luxe touring sedan, built-in trunk radio, heater, all dual equipment. Just like new. Sacrifice......$445. Your car down, bal. 2 years. Always open.
3939 Washington-bl.

DODGE—
F-E-L-Z Sale of 39
1938 sedans, low as $620.
1937 sedans, coupes, low as $420.
1936 sedans, coupes, low as
$295
FELZ FACTORY DODGE DEALER, 1132 DIVERSEY-BLVD.

DODGE '37, $485.
5 pass. sedan; radio, heater. Original finish like new.
HILL MOTORS—PACKARD,
640 MADISON-ST. OAK PARK.

DODGE 1938, $645.
De luxe 4 door tour. sedan. Built-in trunk, heater, defroster, white wall tires, dual equipment. Glossy new car finish. C.A.T.A. guarantee. Only $645.
DODGE DEALER. 3210 JACKSON-BLVD.

Dodge 1937 4 Dr. Sed....$485
De luxe trunk sedan. Dual equipment, hot water heater and defroster. Original beautiful golden beige color...........$485
DODGE DEALER. 3210 JACKSON-BLVD.

DODGE 1936 4 DR., $365.
De luxe touring sedan. Built-in trunk, radio, dual equipment, heater. Beautiful car. Guaranteed..........$365
DODGE DEALER. 3210 JACKSON-BLVD.

DODGE—1937 2 DR. SEDAN, FACTORY built-in trunk; a clean automobile with radio, heater, de luxe equipment; original finish; mechanically perfect...........$485 Your car or $75 down, balance $10 a month. CHEVROLET DEALER. 945 WASHINGTON.

DODGE—LATEST 1936 DE LUXE 4 DOOR touring sedan; built-in trunk, heater, etc.; like new thruout; only $395; guaranteed. DODGE—BENDER-RIEGER INC.—PLYMTH. 933 WASHINGTON-BLVD.

DODGE '36 SEDAN, $395.
De luxe 4 door trunk, heater, defroster. Pass for new in every respect. See it today.
Chevrolet, 24th-Michigan.

DODGE '36 SEDAN, $395.
De luxe trunk, radio, heater, mohair upholstery. $50 down. Open Sunday and eves.
2345 S. MICHIGAN.

DODGE—TOURING SEDAN, 1936, WITH heater and loads of extras. Finished rich tan. In exceptionally fine condition throughout. Bargain at $365. STUDEBAKER BRANCH, 1836 RIDGE, EVANSTON.

DODGE—'37 DE L. 5 P. TRK. SED.....$445 ROYAL SALES. DODGE PLYM. DLR. 1930 MILWAUKEE. ARM. 9167. 2525 MILWAUKEE. BEL. 1621.

DODGE—'37, $465.
5 pass. de luxe sedan; fully equipped. OLDS DEALER. 3000 LAWRENCE.

DODGE—'37 7 PASS. SEDAN; PREVIOUSLY owned by private party; chauffeur driven; very clean car in perfect condition; equipped with heater and white wall tires; $545. DODGE DEALER. 5719 BROADWAY.

DODGE—'37 4 DOOR TRUNK SEDAN; RAdio; perfect cond.; a bargain at $450. DODGE DEALER. 5719 BROADWAY.

DODGE—1936 4 DR., BUILT-IN TRUNK SEdan, ht. w. heater, etc. Like brand new. Sac. $295; terms. 4747 W. Madison at Cicero

DUESENBERG — CONV. SEDAN AND 4 other models. 2441 S. Michigan. Cal. 6100.

FORDS—
HERE IS A LIST OF
"SPORT MODELS"
AT
Glenn E. Holmes, Inc.
R. & G. CARS.
FREE INSIDE PARKING.

'37 Convert. Coupe, rumble, htr., spotlt.	$475
'37 Convert. 4 dr. seds. [2], radio, htr.	525
'36 Convert. 4 dr. sedans [3], rad., htr.	395
'34 Convert. Coupe, rumble, new top....	195

Over 100 other makes and models.
30 W. Lake-st.
OPEN EVENINGS. RAN. 7171.

FORD '38 CONV. SEDAN
BEAUTIFUL WASHINGTON BLUE FINISH, TAN CALIFORNIA TOP, GENUINE LEATHER UPHOLSTERY; EQUIPPED WITH RADIO, HEATER, DEFROSTERS, FENDER SKIRTS, ROYAL MASTER WHITE WALLS; SUPERCHARGED TRIM, MANY OTHER EXTRAS; DRIVEN ONLY A FEW MILES; NEW CAR GUARANTEE.
Ford Dlr., 5960 Br'dway

Ford 1937 Fordor Sedan.
Built-in heater, radio, built-in trunk; original blue finish; mechanical condition and upholstering like new. Reduced for quick sale. $50 down, balance $19 per month.
Mid-City Chev., 1147 Jackson

FORD—'36 FORDOR SED. TRUNK, COMP. orig. finish; exc. tires; good running cond. thruout. Priced for clearance at $265. Inspect our stock of more than 40 other Fords and over 175 other makes, likewise reduced for clearance. CLARK-MAPLE CHEV., 1038 N. CLARK.

Ford '38 Demonstrators.
1938 tudors and de luxe fordors low as $495. Cannot tell these cars from new; very low mileage. White wall tires. Many extras. C. ZEPP. 2950 LAWRENCE. JUN. 8310.

FORD—'37 5 PASS. SEDAN..........$265 Trk. compt.; exc. mech. cond. Inspect our stock of 12 other Fords, 35s, '36s, '37s. CHEV. DLR., 6317 Broadway at Devon.

FORDS —— $275 —— FORDS.
ALL MODELS AND TYPES. LAWDER BROS. 6900 VINCENNES.

FORD '36 TUDOR, $265.
1520 N. Halsted.

FORD—'35 DE L. 5 P. SED. RADIO, HTR. '39 license free. Nothing down. $3.85 week. DODGE DEALER. 2524 MILWAUKEE.

—FORD—'34 CONVERTIBLE COUPE— New top, radio, heater.........$55 down WARNER PONTIAC. 3637 SOUTHPORT.

FORD—'36 5 P. TRUNK SEDAN......$265 C. W. Marquardt, 4639 Washington-blvd.

FORD—'36 DE LUXE SEDAN, TRK., RADIO, htr. Guar., $100 dn. Wright, 1101 N. Clark.

FORD—1937 5 PASS. SEDAN; EXCEL. CONdition. $280. 3445 W. 63d-street.

FORD—'37 TUDOR 85; RAD., HTR.....$345 6201 S. Western. Hemlock 1620.

FORD—'35 5-PASSENGER SEDAN; NEEDS some metal work; $115. 3500 W. 65th-st.

FORD — 1937 COUPE; PERFECT CONDItion; $205. Garfield Motors, 2 E. Garfield.

FORD—'37 TOURING TUDOR; VERY CLN.; sac. $295. 535 Madison, Oak Park.

FORD—'34 DE LUXE 4 DR. SED. HEATER. Very clean. Sac. South Shore 8660.

FORD—'34 DE LUXE COUPE.........$135 NASH DLR., 1245 Chicago-av. in Evanston.

FORD—'37 5 P. TUDOR; REAL BARG. $325 FORD DLR., 2825 SHEFFIELD.

FORD—1934 5 PASS. SEDAN; PERF. COND. throughout; $135. 3335 Madison Garage.

USED AUTOMOBILES FOR SALE.

JAMES F. GOODWIN SPECIALS

'32 Olds. "6" Bus. Cpe....	$ 95
'34 Ford De L. R. S. Cpe.	135
'34 Chev. Mas. Bus. Cpe..	145
'34 Terra. 2 Dr. Sed......	145
'34 Chev. Mas. 2 Dr. Sed.	185
'35 Ford Tud., Rad., Htr.	195
'35 Plym. 4 Dr. Sedan....	225
'36 Plym. De L. Trk. Sed.	295
'36 Dodge 5 Pass. Sed....	315
'37 Ford "85" Tudor......	365
'37 Chev. Mas. Bus. Cpe..	365
'37 Plym. Bus. Coupe.....	385
'37 Dodge Bus. Coupe....	400
'37 Pontiac 2 Dr. Sed.....	445

Dodge-Plymouth Dealer,
5719 BROADWAY

BROADWAY BUICK

'37 Dodge 4 door trunk sedan	$460
'37 Ford 85 de luxe fordor trunk	365
'35 Oldsmobile trunk sedan	295
'35 Dodge trunk sedan	265
'36 Packard 120 de luxe coupe	395
'33 Buick 68 trunk sedan	185

5701 BROADWAY

'Beverly Hills' Trade-ins
1938-1937-1936-1935.
FORDS, PLYMOUTHS, CHEVROLETS, O. K.'D COUPES, COACHES, TOWNS, SPORT SEDANS.
Your car down payment, bal. 18 months.
Southwest Chev., Inc.,
9220 S. Ashland. Ced. 3500.

FORD, '35 — $159
Sedan tudor, 5 pass.
FELZ, 1132 Diversey-blvd.

Graham '36 Sedan, $395
Supercharged 6 cylinder, 4 door, built-in trunk. Like brand new. Open all day Sunday and evenings.
2317 S. MICHIGAN

GRAHAM 1936, $395
Supercharged de l. sedan, heater, large trunk, dual equip. Guar. by Bird-Sykes.
2215 S. MICHIGAN.

HUDSON—'29 RUMBLE SEAT COUPE; EXcellent transportation; reduced to $35. 7320 STONY ISLAND. MID. 6403.

PACKARD 120 '37 FORMAL
5 PASSENGER SEDAN, SIDE MOUNTS, radio, heater, defroster, $700.
PACKARD '36 120, RAD., HTR., $450.
PIERCE-ARROW '34 8-836 SEDAN. Radio, heater, $250.
LA SALLE '36, NEW PAINT, RAD., $475.
STUDEBAKER '36 PRESIDENT SEDAN. Radio, heater, $400.
BUICK '67 '34 SED., RAD., HTR., $250.
Also Other Bargains.
YEAGER & CO., 7301 S. CHICAGO-AV.

Packard '37 120, $545
Series "120" 4 dr. sedan, blt.-in trunk, w. w. tires, heater and many extras. Original finish, whipcord upholstery. 90 day guarantee. Your car down, bal. 12 to 24 months.
CERTIFIED AUTO SALES.
4647 W. MADISON-ST.

Hudson '38 Sedan, $595
Long wheel base, 4 door, built-in trunk, radio equipped. Terms and trade.
2246 S. MICHIGAN

LAFAYETTE—'35 4 DR. SEDAN, ...$265 Beau. cond.; equip. with radio; heater. LANAHAN, INC., 2542 and 2522 Michigan.

LAFAYETTE—'35 COACH; PERF......$195 NASH DLR., 1105 Chicago-av. in Evanston.

La Salle '37 Opera Coupe.
De luxe full La Salle dual equipmt., heater, defroster. Will pass for new.........$645
Chevrolet, 24th-Michigan.

—LA SALLE—'37 OPEN SEAT COUPE— Low mileage, $650; guaranteed. James Levy Buick, 2257 S. Michigan.

LA SALLE—'35 DE LUXE 4 DR. SED., side mts. A1 cond. Priv. $375. 22 E. Ontario

LA SALLE—'37 2 DR. TOURING SEDAN; runs like new; htr., def.; $595. Lon. 1155.

LINCOLN-ZEPHYRS
'36 fordor sd., w.w. tires.$495
'37 fordor sedan, heater 595
TERMS AND TRADE.
OPEN SUNDAYS AND EVENINGS.
RAY TENNES MOTOR CO.,
Ford-Mercury-Lincoln Zephyr Dealer,
2451 N. SACRAMENTO, AT MILW.

Linc.-Zep. '37, $595
Latest 4 door 5 pass. sedan; built-in trunk, overdrive, radio, heater, defrosters, de luxe equip., white wall tires. Like new. Sac...$595 Your car down, bal. 2 years; 7 day trial. OPEN EVERY DAY, 9 A. M. TO 10 P. M.
850 JACKSON-BL.

LINCOLN '37 SEDAN
A custom built full 5 passenger sedan, looks identical to '39, is equipped with 6 wheels, side mounts, white wall tires, heater front and rear. Originally purchased Aug., 1937, and cost $5,048 new. Used so little will positively pass for brand new. Will sell at a bargain or trade. Open eves.
Chevrolet, 24th-Michigan.

Linc. Zephyr '37 Sedan
4 door de luxe, original finish, white walls, heater, de luxe equip.; only $595; used so little pass for brand new. Open evenings.
Chevrolet, 24th-Michigan.

Lincoln Zephyr '38 4 Dr. Sed.
Very latest model, all dual equipment, radio, heater, white wall tires, beau. dark green finish; would pass for brand new.
SNOW BROS., FORD AND LINCOLN DLRS., 1027 SOUTH-BOULEVARD, OAK PARK.

Linc. Zeph. '38 Cpe., $795
Radio, equip., white wall tires like new.
2246 S. MICHIGAN

LINCOLN ZEPHYR—LATE '37 DE LUXE 4 dr. sed. Radio, htr., w. w. tires, other extr. Low mil. Owner must sacr. Jun. 3919

LINCOLN—'35 5 PASS. SEDAN, SIDE MTS. W. w. tires, Radio, heater. Like new condition. $495. Bargain. 3820 Grand-av.

NASH-LAF.—'37 COUPE; LARGEST REAR compt.; perfect every way; only $465. Also '37 trunk sedan; overdrive; radio, heater, defroster; dual equipt.; $145 down. NASH DLR., 1105 Chicago-av. in Evanston.

NASH—'34 AMBASSADOR 8 4-DR. TOUR. sed., sac. bal. due finance Co., $155. Good shape. Original owner. Longbeach 5860.

OLDS '37 SED., $495
Latest 5 pass. touring sedan. Built-in trk., radio, heater, defrosters, whipcord upholstery. Practically new. Sacrifice for..........$495

OLDS COUPE, $375
Latest '36 sport coupe. Large trunk space, radio, heater, dual equipment. Sacrifice...$395. Your car down, bal. 2 years; 7 day trial. OPEN EVERY DAY, 9 A. M. TO 10 P. M.
850 JACKSON-BL.

OLDS 1937, $495
6 cyl. 5 pass. trunk sedan. All dual equipment, heater and clock. Beautiful black. Sacrifice for only $495.

OLDS 1936, $375
5 pass. trunk sedan. Built-in radio heater. Like new. Sacrifice, $375. Your car down, bal. 2 years. Always open.
3939 Washington-bl.

OLDS 1937, $470.
1936, $360.
Tour. sedan and coupe.
FELZ, 1132 Diversey-blvd.

OLDSMOBILE—6 SEDAN, 1936, THAT'S A beauty. Smart velvet black finish, Heater and many extras. Exceptionally fine condition throughout. Reduced to $375. STUDEBAKER BRANCH, 6335 BROADWAY.

OLDSMOBILE—'37, $475.
6-cyl., 5-pass. de luxe; dual equipped. OLDS. DEALER. 3000 LAWRENCE

OLDS.—1933, SMALL MODEL, BUILT-IN trunk sedan; ht. w. heater, etc. Sacrifice $125; terms. 4747 W. Madison, at Cicero.

OLDS.—'35 4 DOOR TRUNK SEDAN; 6 cyl.; radio, heater; a real beauty; $345. DODGE DEALER. 5719 BROADWAY.

OLDS—'37 5 P "6" TRUNK SEDAN $495 C. W. Marquardt, 4639 Washington.

OLDS—1930 COUPE; RUMBLE SEAT, $45 MIDWAY PONTIAC. 6035 Cottage Grove.

OLDS—1938 SEDAN; FULLY EQPD.....$685 KAILER YOUNGQUIST, 5043 Broadway.

OLDS.—1937 TRUNK SEDAN.........$545 Gerwig Nelson Buick, 8443 S. Ashland.

USED AUTOMOBILES FOR SALE.

IF YOU ARE EMPLOYED
$5.00 DOWN $5.00
1939 State License Furn.

'38 Ford coupe ..	$465	'37 Ford coupe..	$325
'37 Graham cpe..	365	'37 Willys sedan..	295
'36 Terrapl. sed..	325	'36 Dodge sedan..	365
'36 Chev. sedan..	325	'36 Plym. sedan..	325
'36 Buick sedan..	395	'36 Ford sedan..	285
'36 Ford coupe..	275	'35 Chev. sedan..	225
'35 Chrys. sedan..	325	'35 Olds. sedan..	225
'35 Ford sedan..	195	'35 Plym. sedan..	250
'35 Pontiac sed..	285	'35 Chrys. Air. s.	375
'35 Dodge sedan..	295	'35 Buick sp. cp.	345
'34 Olds. sedan..	195	'34 Buick sedan..	225
'34 Ford sedan..	125	'34 Terrap. sed..	175
'34 Chrys. sedan..	245	'33 Hup. sedan ..	175
'34 Pontiac sedan	200	'33 Dodge sedan..	175
'33 Dodge con. c.	175	'33 Chev. sedan..	150
'33 Plym. sedan..	145	'32 Olds. sedan ..	145
'32 Buick 7 sed..	175	'32 Chrys. sedan.	110
'32 Terr. sedan ..	100	'32 Pontiac sed..	125
'31 Nash sedan..	50	'31 Buick coupe..	100
'31 Ford rdstr. ..	75	'29 Ford sedan..	30

BALANCE IN 20 MONTHS.
WALTON FINANCE CORP.,
2221-29 S. MICHIGAN

NO DOWN PAYM'T
1939 LICENSE FREE.
If you have a job. Your choice of 150 Buicks, Chevrolets, Plymouths, Fords, Pontiacs, Terraplanes, Oldsmobiles, Dodges, —and many others to choose from, all good reconditioned used cars, '31s to '38s, priced from $75 to $750. Terms and trade. 12 to 24 months on balance. Always open.
2810 W. MADISON

EMIL DENEMARK

1937 Buick 81—4 dr. trg. sd. htr., radio.	$645
1937 Chrysler—4 dr. trg. sed.	525
1937 De Soto—4 dr. trg. sed., htr.	545
1937 Dodge—Trg. sed., radio	545
1935 La Salle—Trg. sed., radio, htr.	375
1937 Packard—4 dr. trg. sed. htr., rdo.	575

3910 OGDEN-AV. CRAW. 4100.

OLDSMOBILES—
SEE US TODAY.
For 1938 in 6 and 8 cylinders, touring sedans and coupes. A choice of 16 to select from. Also 1937's, a selection of 26. Sample value: 1936 4 door sedan, $395.
Cadillac, 2258 S. Michigan. Cal. 4185.

PACKARD BARGAINS.
1937 4 door touring sedans and coupes. Radio and heater; variety of colors. Priced as low as..........................$495
BERNARD & LEE, INC.,
1033 Chicago-av., Evanston. Uni. 2128.

Packard '37 Convertible.
"120" sedan; trunk, radio, heater, trunk rack, white wall tires. Many other extras. Originally cost over $3,000. Will sacrifice for $735.
Chevrolet, 24th-Michigan.

Packard '35 Super 8
5 passenger club coupe; radio equip.; perfect condition. A real buy $325
2246 S. MICHIGAN

PACKARD—120 5 PASS. COUPE, 1936, IN a sparkling Brewster Green finish. Has heater and wealth of extras. A really beautiful car in excellent mechanical condition. Bargain at $425. STUDEBAKER BRANCH, 1836 RIDGE, EVANSTON.

Packard '36 Coupe, $385.
Model "120." Radio, heater, $100 down.
2345 S. MICHIGAN.

— — PACKARD—'36 SEDAN; $425 — — Like day it left factory. Terms. COOK COUNTY FINANCE. 1340 W. 63D

PACKARD—1937 "120" SEDAN.......$585 Nash Sales, Inc. 236 E. 24th-street.

PACKARD '38 SEDAN.
De luxe 4 door trunk model "1001." Formerly called 120; equipped with all Packard de luxe equip., including radio, heater, defroster, etc.; low mileage; will pass for new car; originally cost $1,565. Will sacrifice $600 off original price. Open evenings.
Chevrolet, 24th-Michigan.

PACKARD '37, $495
De luxe 5 passenger touring sedan; built-in trunk, radio, heater, blast horns, whipcord uphol., triangle grille guard. Sacrifice $495. Your car down, bal. 2 years; 7 day trial. OPEN EVERY DAY, 9 A. M. TO 10 P. M.
850 JACKSON-BL.

PACKARD 1938, $795
6 touring sedan; heater, defroster, de luxe equipment, original maroon finish; like new; tires perfect. Special today.
HILL MOTORS—PACKARD,
640 MADISON-ST. OAK PARK.

PACKARD—'36-120 CONV. CPE. AND '35 conv. cpe. Barg. Wright, 1101 N. Clark.

PLYM. 1938, $575
4 door, 5 pass. de luxe sedan, built-in trunk, all dual equipment, 2 to choose from, black and blue. Sac. for only $575.

PLYM. 1937, $445
3 TO CHOOSE FROM.
4 dr. 5 pass. de luxe touring sedans, built-in trunk, all dual equipment. These cars are just like new. Sacrifice....$445. Your car down, bal. 2 years. Always open.
3939 Washington-bl.

PLYM. '38, $575
Latest 4 dr. 5 pass. de luxe touring sedan; blt.-in trunk, radio, htr., defrosters, de luxe eqpt. Car looks and runs like new. Sac. $575. Your car down, bal. 2 years; 7 day trial. 75 OTHER BARGAINS—ALL MAKES. OPEN EVERY DAY, 9 A. M. TO 10 P. M.
850 JACKSON-BL.

PLYMOUTH—
F-E-L-Z Sale of 19
1938 sedans, low as $570.
1937 sedans, coupes, low as $395.
1936 sedans, coupes, low as
$295-$265
FELZ, 1132 DIVERSEY.

PLYM.—'37 DE L. 4 DR. TRK. SED. SPOTless interior, beau. finish without a scratch indicates careful handling and low miles; sharply reduced to $435. Ply. '36 4 door sedan, equally clean, $295. Inspect our stock of 20 other Plyms. More than 200 other makes likewise repriced for clearance. CLARK-MAPLE CHEV., 1038 N. CLARK. For 19 years always more for your money.

PLYM. 1935 SED., $225
5 Pass. De Luxe Sedan. Like brand new. YOUR CAR DOWN, 2 YEARS TO PAY. DE SOTO-PLYMOUTH DEALER, 2700 MADISON-ST. CORNER LOT.

PLYMOUTH '38 SED., $445.
Full 5 pass. sedan, trunk comp., dual equip, only $100 down.
Chevrolet, 24th-Michigan.

Plym. 1938 4 Dr. Sed....$545
De luxe trunk sedan. Radio, heater, and dual equipment. Dark green finish. Sacrifice this beauty for..$545
DODGE DEALER. 3210 JACKSON-BLVD.

PLYMOUTH 1937, $425.
Golden beige, 5 pass. sedan. Built-in trunk comp., heater. Perfect condition thruout. Beautiful job. C. A. T. A. Guarantee.
DODGE DEALER. 3210 JACKSON-BLVD.

PLYMOUTH—LATEST '37 DE LUXE 4 DR. tour. sed. Built-in trunk, heater, radio, etc. Like new thruout. Guar. Terms. $465. DODGE—BENDER-RIEGER INC.—PLYMTH. 933 WASHINGTON-BLVD.

PLY. '35 DE L. SED., $289.
Fully equipped. Black finish.
DODGE DLR., 1019 DAVIS-ST., EVANSTON. EVANSTON CARS HAVE BETTER CARE.

Plymouth '37 Sedan, $395.
Trunk, 4 door, $110 down, $19.90 month. KROLL Dodge-Plymouth, 1414 W. 63D-ST.

— — PLYM. 1938 DE LUXE SEDAN — — A-1 condition. Only $545. LITSINGER'S. 925 W. JACKSON-BL.

PLYMOUTH—'38, 4 DOOR TOURING SEdan, fully equipped; sacrifice for best offer. Dealer. 1252 S. Kolin.

PLYMOUTH — 1937 DE LUXE SEDAN; black; extras, trunk, etc.; $100 down will handle. Call at 1647 S. Crawford-avenue.

PLYM.—'38 5 P. TRUNK SED. RADIO heater. $585 Marquardt. 4639 Washington

PLYMOUTH—'37 CPE. DE LUXE; HTR only. $375. Capitol Ply., 8031 S Halsted

PLYMOUTH—'37 DE L. SED. RADIO, HEATer. Low mileage, $395. 2550 N. Cicero.

PLYMOUTH—1938 TRUNK SEDAN......$490 BURKE PLYMOUTH. 6445 S. WESTERN

PLY.—'37 TRUNK SED. HEATER. LIKE new, $385. Newberry, 1025 N. Clark.

PLY.—'36 DE LUXE SED. WONDERFUL cond at sacrifice. Delaware 0810.

PLYM.—'37 4 DR. TRK. SED.; HEAT.; clk. Perf. cond. Must sell. Priv. Rav. 6017.

PONTIAC—1938 2 DR. COMP. SED.; 6 CYL. de luxe, radio, heater; very clean; $675. MAY MOTORS. 8310 S. HALSTED.

PONTIAC—'37 DE L. TOUR. SED.; HTR.; low mil. Priv. Acct. death. $595. Irv. 7550.

PONTIAC—'34 4 DR. TRK. SED.; HTR.; very clean car; $195. 2240 S. Michigan.

PONTIAC—1937 2 DR. TRK. SEDAN, $485. STUDE. DEALER. 5924 N. WESTERN.

USED AUTOMOBILES FOR SALE.

WHOLESALE PRICES
ON USED CARS AT
6317 BROADWAY at Devon.

'37 Chev. 5 pass. trunk sedan	$350
'37 Olds 6 cyl. 4 door trunk sedan	465
'37 Dodge 4 door trunk sedan	395
'37 Chevrolet de luxe coupe	375
'37 Plymouth 5 pass. trunk sedan	350
'37 Ford 5 pass. trunk comp. sedan	265
'37 La Salle 4 dr. trunk sedan; radio	595
'36 Chev. 5 pass. trunk sedan	265
'36 Pontiac 5 pass. trunk sedan	325
'36 Chev. 5 pass. 2 door sedan	245
'36 Dodge 4 door trunk sedan; radio	335
'36 Ford 5 passenger sedan	235
'35 Chevrolet 5 passenger sedan	175
'35 Ford 4 door sedan	195
'33 Chevrolet 5 passenger sedan	95
'32 Plymouth 5 passenger sedan	75
'31 Olds 5 passenger sedan	65

CHEV. DLR., 6317 Broadway "at Devon." OPEN ALL DAY SUNDAY.

HONESTLY ADVERTISED.

'37 De Soto 5 pass. sedan	$425
'33 De Soto 5 pass. sedan	125
'32 De Soto 5 pass. sedan	95
'36 Dodge 7 pass. trunk sedan	325
'37 Dodge 4 dr. trunk sedan	425
'38 Plym. 4 dr. sed., de l., trk., htr., def.	550
'37 Plym. 4 dr. de l. trunk sedan	375
'36 Plym. 5 pass. sedan	295
'34 Plym. 5 pass. sedan	175
'31 Plym. 4 dr. sedan	85
'36 Ford 4 dr. sedan	195
'37 Ford sedan, radio, heater	325
'34 Ford 5 pass. sedan	120
'35 Ford 5 pass. sedan	165
'31 Auburn 4 dr. sedan	65
'32 Chev. 5 pass. sedan	95

150 others, $20 up, balance 24 month.
SUNNYSIDE AUTO CO.,
De Soto Plymouth Dealer,
MAIN STORE, 4511 LINCOLN-AV.
LOT: 2737 N. CICERO-AV.

PONTIAC '38, $645
4 door, 6 cyl. 5 pass. de luxe touring sedan. Radio and heater.

PONTIAC '37, $545
4 door, 5 pass. de l. sedan, blt.-in trunk, radio, heater, 2 to choose from. Only $545 Your car down, bal. 2 years. Always open.
3939 Washington-bl.

Pontiac 1937, $495
De luxe 6 cylinder, 4 door, trunk sedan, with radio and fully equipped.
YOUR CAR OR 20% DOWN.
CHRYSLER
DEALER ON MICHIGAN.
2230 MICHIGAN-AV.

Pontiac Sed., $395
Latest 5 pass. '36 touring sedan; built-in trunk, radio, heater, defroster. Loads of extras; like brand new. Sacrif. for only $395. Your car down, bal. 2 years; 7 day trial. 75 OTHER BARGAINS—ALL MAKES. OPEN EVERY DAY, 9 A. M. TO 10 P. M.
850 JACKSON-BL.

P-O-N-T-I-A-C-S.

BRAND NEW '38 PONTIAC	DISCOUNT
1938 PONTIAC SEDAN; TRUNK	$595
1937 PONTIAC TRUNK SEDAN	475
1936 PONTIAC SEDAN; TRUNK	325
1936 PONTIAC COUPE; DE LUXE	295
1935 PONTIAC SEDAN; TRUNK	245
1935 PONTIAC COUPE	245
1934 PONTIAC SEDAN; TRUNK	195
1933 PONTIAC SEDAN; ONLY	145
1933 PONTIAC COUPE; ONLY	145

FITZPATRICK'S. 7727 S. ASHLAND.

Pontiac '38 Sedan, $595
4 door, built-in trunk, radio, heater; pass for brand new. Terms and trade.
2246 S. MICHIGAN

Pontiac '34 4 Dr. Sed., $195.
Radio, htr.; nice clean car at low price. PACKARD DEALER. 6101 N. WESTERN

Pontiac '37 Sed., Radio..$483
S. E. Corner 76th-Halsted.

PONTIAC—'36 SED., 6 CYL., BLT.-IN TRK. Ht W. htr., etc.; like brand new. Except. value $265; terms. 4747 Madison at Cicero.

PONT.—'35 DE L. 4 DR. SEDAN......$295 $45 or your car down, balance to suit. FROSSINGER PONTIAC. 2658 Lawrence

. PONTIAC—1937 4 DR. TRUNK SEDAN De luxe equipment; only ....$445 MIDWAY PONTIAC. 6035 Cottage Grove.

PONT.—'37 4 DR. TRK. SED. LOW MIL. Sac. $425. E Z tms. Gar., 1634 S. Pulaski.

REO—SEDAN, '36 DE LUXE MODEL WITH fender lamps, trunk, heater, etc. This car was used very little by former owner and today it's in tip top shape. Reduced to $395 for quick sale. STUDEBAKER BRANCH. 4653 WASHINGTON.

ROLLS-ROYCE—SUBURBAN SEDAN, 1939 model with 6 white side wall tires, which are excellent. Interior very clean. The velvety black finish glistens like new; 4 wheel brakes. A tremendous bargain at $185. STUDEBAKER BRANCH, 1836 RIDGE, EVANSTON.

STUDEBAKER '37 SEDANS.
President 8 and Dictator 6 models. Some have radio, heater, Overdrive, de luxe accessories. A special clearance on these models. $495 and up.
STUDEBAKER BRANCH,
7730 STONY ISLAND-AVENUE.

STUDEBAKER—1938 PRESIDENT CLUB SEdan. The velvety ebony finish is unmarred. Equipment includes economical overdrive, white side-wall tires, heater and many useful extras. This car really appears to be unused. "Evanston cars are Best." Reduced to $845. STUDEBAKER Branch, 1836 Ridge, Evanston

STUDE. '37 SEDAN, $495.
Dictator 6 cylinder, full 5 pass., trunk, de luxe equipment. Like new.
Chevrolet, 24th-Michigan.

TERRAPLANE '37, $395
Tour. sedan; heater, defroster, large trunk, beaut. black finish. Excel. mech. condition. GUARANTEED BY BIRD-SYKES CO.
2215 S. MICHIGAN.

AUTOMOBILES WANTED.

CASH! CASH! CASH!
PHONE US TODAY!
Our buyer will come out and pay you the HIGHEST possible cash price for your car or equity. 30 minute service. KEDZIE MOTOR SALES, 6144 S. KEDZIE.
PHONE: GROVEHILL 0180.

CASH FOR YOUR CAR
We pay off your notes and mortgages, give you cash or another car for your equity.
Col. 7180 4647 Madison

HIGHEST CASH PRICES PAID FOR CARS— Bring car and title. Take home cash. ALSO 7 PASSENGER
2246 S. MICHIGAN.
OPEN EVENINGS TILL 10. CAL. 4437.

HAVE READY CASH FOR
Wrecked, burned, junk trucks, tractors, and cars. Martin's, 2036 Southport. Div. 2772

NEED 100 SMALL CARS AT ONCE FOR western buyer. Phone Keystone 2767 3838 N. Western-av. Open evenings.

RELIABLE DEALER WILL SELL YOUR car for you at your price; comm. 10% Time limit 10 days. J. Woolf, 2538 Michigan.

MOST CASH FOR YOUR CAR — IF YOU can't come in call us, we'll come out. FAIRFAX 1426 7557 STONY ISLAND

WANTED—LATE MODEL USED CAR FROM owner only. Must be reas. Will pay cash. Mr. Johnson, Crawford 1647.

PRIV. PARTY HAS $50-$200 CASH FOR used car from priv. party. Plymouth, Pont. or Ford and Mod. A. Ardmore 0698.

WANT GD. LITE CAR FROM PRIV. PTY.— Prefer Chev. 3943 N. Claremont. Irv. 9090.

HAVE $50 CASH FOR '30-'31 FORD OR Chev. 4329 Addison, Palisade 2777.

CASH FOR YOUR CAR OR EQUITY—QUICK service; liberal offer 5928 N. Western-av

FORDS—'38's, '37's, '36's, ALL TYPE CONvertibles, Ben T. Wright, 1101 N. Clark

LATE AND OLD CARS—ANY CONDITION. Also wrecks. Top money. Triangle 2234

TOP SPOT CASH FOR YOUR CAR OR eqty. We need cars. 8019 Cott. Gr. Abe. 0101

SMALL COUPE—1930-'33, 4 CYL. PREferred. Apply bet. 2-4. 2728 N. Clark-st.

— CASH FOR USED CARS—NO DELAY — 6111 N. Western-av. Rogers Park 1008.

FROM PRIVATE PARTY—1937 CHEVY OR Plym., 4 dr. de l.; all cash. 4601 Emerald

PRIVATE PARTY WANTS '36 CHEVROLET ROCK. 8860.

WILL TAKE OVER SMALL CAR AND REmaining payments. Drexel 9088.

AUTOS, TRUCKS TO RENT.

NEW CHEVROLET PASSENGER CARS — Chevrolet G. M. C. panel or stake trucks ½ to 2 tons—rent without driver by day week year; low rates. DELaware 7272

RENT-A-TRUCK BY HOUR-DAY-WEEK-YR ½ to 2 ton panel and stake bodies Without driver. Low rates. Harrison 4806

NEW INTERNATIONAL STAKE TRUCK— To rent with driver; reas. Nev. 4980

AUTO REPAIRING, ACCESSORIES.

1939 License—Nothing Down,
20 months to pay! Complete repairs. Free towing and estimates. We never close. Eddie & Earl, 2536 Indiana. VICtory 4362.

1939 LICENSE AND REPAIR FINANCED— Nothing down, 20 mo. to pay; everything from top to tires; towing; estimates free. 2509 MILWAUKEE. BELMONT 4844.

MOTOR TRUCKS.

For Sale.

MID-CITY CHEVROLET.
"If it's a truck, we have it!"
DUMP, PANELS, STAKES, PICKUPS.
$25 TO $595.
50 TRUCKS TO CHOOSE FROM. ALL YEARS—ALL BODY STYLES.
1147 JACKSON-BLVD.

— — — — WEEK-END SPECIAL — — — —
"RUBY HAS THE TRUCKS"
1937 CHEVROLET 131" C. AND C. Dual wheels, helpers, springs, good finish, fine mechanical condition. A real bargain. Price $325.
MANY OTHERS—ALL BARGAINS.
RUBY CHEVROLET. DOR. 2306.
7158 STONY ISLAND.

PLENTY OF TRUCKS.
ALL MAKES AND BODIES. PRICED TO SELL.
General Motors Used Trucks,
FACTORY BRANCH.
1700 W. PERSHING. VIR. 1700.

CHEV.—'35 CHI. HIGH STAKE DUAL wheels; exc. tires; completely refinished; thoroughly rechecked. A real value at $285. Inspect Chicago's finest stock of panels, sedan deliveries, and pick ups at sharply reduced prices. CLARK-MAPLE CHEV. 940 Milwaukee.

DODGES, '35, 1-1¼ TON PANELS, $225 UP. ROYAL SALES, DODGE DEALER. 1747 Milwaukee-av. Arm. 8100. 1930 Milwaukee-av. Arm. 9167.

B. & W. SPECIALS.
DUMPS, STAKES, PANELS, ETC. B. & W. FORD, 907 W. 35TH-ST.

— CHICAGO'S LARGEST SELECTION — of used trucks, dumps, stakes, chassis, 1 to 10 ton. Open Sunday. 2630 S. WABASH. CALUMET 5766.

FORD — '37 SEDAN DELIVERY; EXCEPtionally good condition; radio, heater, defrosters; 3 to choose from; at only $395. C. ZEPP. 2950 Lawrence. Jun. 8310.

AUTOCAR—5 TON ENGINE UNDER SEAT with hoist and coal body. Virginia 0210. AUTOCAR TRUCKS. 1716 W. PERSHING

TERRA.—'37 ½ T. UTILITY COACH DEliv., $297. An unusual buy at this low price M. J. LANAHAN, INC., 2556 S. Wabash.

20 FT. KENTUCKY TRAILER—WITH '36 Ford tractor; 1 '36 Ford dump truck. $326 Anthony-avenue.

REO—1938 1½ TON L. W. B. 32X6 DUALS. 30 other good buys to choose from. REO, 2255 S. WABASH. VIC. 6969.

2 B. J. MACKS, 1 STERLING DUMP, 3 T; 1 La France Republic dump, 3 t.; 134 Chevrolet exp., cheap. 1411 S. Kilbourn-av.

— — MACKS—3½ TO 7½ TON DUMPS — — Keller, 3333 Archer. Laf. 2004.

1 TON PANEL DODGE 1937 TRUCK— Cheap; private. Call Rockwell 8184.

100 TRUCKS—$50 UP; EXPRESS, STAKES, dumps, pickups, panels. 3148 Ogden.

50 RELIABLE TRUCKS, $100 UP — ALL types, '30 to '38. 2641-47 W. Cermak-road.

3 TRUCKS—FULL EQUIPPED. 1ST CLASS shape. 561 W. 16th.

FORD—'31 1½ T. DUALS, HI. STK., $45 DN Southwest Chev., 9220 S. Ashld. Ced. 3500.

FORD—'34 V8, NEW MOTOR, HIGH STAKE body, $260; priv. party. Buc. 8371.

Truck Trailers.

FOR SALE—B. & J. 19 FT. REFRIGERATED trailer. Cheap. 4531 W. Adams-street.

MAN—BUY TRACT. AND TRAILER, CITY haul. Long contr., $75 wk. 2512 Archer.

Wanted.

WANTED IMMED.—5 TRACTORS TO PULL Co. trailers. Must be 2¼ ton or better, late models only. Sleeper cab, regular run, good pay, 2 yr. contract. Monark Motor Freight System, 2299 S. Lumber-st.

WTD.—1½-3 TON LATE MODEL DUMP truck, in A-1 condition. Village of Glenview, Ill. Phone Glen. 177.

AUTOMOBILE LOANS.

CASH IN TEN MINUTES
ON YOUR AUTO OR TRUCK.
20 MONTHS TO PAY.

Deal Direct with Owner. Private Consultation Rooms.

WINTER-HIRSCH
20 YEARS IN SAME LOCATION.
1842 S. MICHIGAN
CALUMET 4290.
4 Madison-st. Oak Park.
VILLAGE 6996. AUSTIN 1243
UNDER STATE SUPERVISION.
PLENTY OF FREE PARKING SPACE.

REFINANCE
Your Present Auto Account.
Reduce Your Payments.
Get More Cash.
INLAND
Investment Plan, Inc.
224 S. Michigan [Loop]. Wabash 2934
1952 Irving Park [North Side]. Gra. 8640
747 Madison-st. [Oak Park]. Euclid 6844

AUTOMOBILE HOUSE TRAILERS.

For Sale.

TRADE FOR BOAT—24 FT. SCHULT DE luxe tandem trailer, elec. brakes, bottled gas range and heater, mahogany interior, many extras. Cost $2,000. Call Sup. 4364

COME TO THE FACTORY TO BUY YOUR trailer. Save $300. 2441 S. Michigan.

NEW AND USED—ALL TYPES, FINANCED to suit you. 7424 Stony Island. Dor. 5001

Wanted.

WANTED—SMALL, INEXPENSIVE HOUSE trailer with sleeping and cooking accomodations for 1 or 2 people; must be in good condition. Write fully, giving make, size, equipment and condition and lowest cash price. ADDRESS G T 50, TRIBUNE.

AUTO TIRES.

NEW U. S. ROYAL 2DS—SAVE UP TO 50% SERLIN TIRE CO. 1400 S. MICHIGAN.

AUTO CREDITS.

$200 CREDIT—'39 CHEV., CLARK-MAPLE Chev., 1036 N. Clark. Address S 334, Tribune.

BUSINESS DIRECTORY.

Furniture Repairing & Upholstery.

KEDZIE UPHOLSTERING—2 PC. SUITE covered, $29.50; sofa rewebbed, $5; chair, $3; work guar. 4526 N. Kedzie. Key. 3027.

Moving and Storage.

TRANSAMERICA INSRD COAST-TO-COAST Full-part load. 540 W 59th. Wen. 0109.

— LONG DISTANCE—REDUCED RATES — Padded compartment—insured. Van. B. 6878

Piano Tuning.

PIANOS TUNED $2.50—24 YRS. EXP.; REpairing reas.; guar. Colo. Normal 5218.

Rug Cleaning.

ONLY $2.50—9x12 CLEANED LIKE NEW thru and thru, spray glue sized. Reg. $4 job The Federal [Est. 38 yrs.] Graceland 8960.

$1.25 9X12 DOM. — CLEAN BOTH SIDES like new; all wk. guar. A. C. Rug. Kil. 336

$1.25 9X12 THOR. CLEANED BOTH SIDES; exp. repair. M. & H. Cleaner. Kedzie 1614.

WANTED TO BUY.

DEAD OR ALIVE.
Any item, old or new, nothing too big or too small, that is a curiosity, a freak of nature, or that is unusual. Whether genuine or otherwise. Will buy for cash, lease or rent. State details and price. ADDRESS S C 300, TRIBUNE.

WANTED TO BUY—100 USED BENTWOOD chairs in good condition. St. Louis Country Club, St. Louis, Missouri.

CASH FOR GUNS GOLF CLUBS, CAMERAS binoculars. KLEIN'S 508 S. Halsted.

WANTED—USED METALLURGICAL MICRO scope. W O Murray, Keokuk, Iowa.

CASH FOR GUNS, RODS, REEL, CAMERAS. Henry's, 835 Maxwell. Open Sun. Can. 0992

RADIOS, SUPPLIES, AND SERVICE.

ZENITH—14 TUBES AUTOM-TUNING SENsationally low, at $29. Cash or terms. Edison's Whse., 766 W. Jackson. See. 4141.

ZENITH 12 TUBE ALL WAVE, $29. TERMS or cash. Good Hskpg. 1232 S. Halsted.

REBUILT RADIOS — SPECIALLY PRICED LYON & HEALY, 243 S. WABASH.

Service, Repair, Etc.

RADIO SERVICE AND REPAIRING—FREE estimates. Satisfaction guaranteed. 4524 S Ashland. Yards 2849.

$1—EXPERT RADIO SERVICE—$1 James, 2157 N. Western. Hum. 4808.

— GUARANTEED RADIO SERVICE $1 — AETNA RADIO SERVICE. ALBANY 6460

AUCTION SALES.

WILLIAMS, BARKER & SEVERN CO.— Furniture, carpets, general household goods 229 South Wabash-av. General Auctioneers TELEPHONE HARRISON 3777

MUSICAL AND DRAMATIC.

AMATEUR SWING BANDS, NOVELTY dancers, singers wanted for amateur review. CASH PRIZES, theater, radio engagements possible. State Theater. Gary 6820.

LEGAL NOTICES.

CAN I VOTE?
How? When? Where?
To Citizens and Judges and Clerks of Election:

Round table discussion by the Board of Election Commissioners.

Tune in on the following stations for detailed instruction on Election procedure:

WENR	WMAQ	WJJD	WIND	WCFL	WBBM
Mon. Feb.20 5:30 p. m.					
		Tues. Feb.21 3:00 p. m.	Tues. Feb.21 6:45 p. m.		
		Wed. Feb.22 3:00 p. m.	Wed. Feb.22 6:45 p. m.		
		Thurs. Feb.23 3:00 p. m.	Thurs. Feb.23 6:45 p. m.		
Fri. Feb.24 6:00 p. m.		Fri. Feb.24 3:00 p. m.	Fri. Feb.24 6:45 p. m.		
	Sat. Feb.25 8:45 p. m.			Sat. Feb.25 5:00 p. m.	Sat. Feb.25 2:45 p. m.
Sun. Feb.26 2:45 p. m.					
	Mon. Feb.27 6:00 p. m.	Mon. Feb.27 3:00 p. m.		Mon. Feb.27 7:15 p. m.	

Office of
BOARD OF ELECTION COMMISSIONERS
of the
City of Chicago, Ill.
308 CITY HALL.
OFFICIAL NOTICE

Color of paper for Official Primary and Aldermanic Ballots for the City of Chicago Primary and Aldermanic Election, February 28 1939:

"An act to provide for the making of Nominations by, and the Organization of Political Parties": approved July 6, 1927: Official Notice is hereby given that at the City of Chicago Primary and Aldermanic Elections to be held February 28 1939, the Official Primary and Aldermanic Ballots for the political parties hereinafter named will be printed upon paper of the color designated for each party, respectively to wit:

DEMOCRATIC	ROSE
REPUBLICAN	BLUE
THE THIRD PARTY	CANARY
ALDERMANIC	WHITE

All Specimen Ballots will be printed upon Green Paper

Sample Ballots can be had at the office of the Board of Election Commissioners, Room 308 City Hall, Chicago on and after February 23, 1939.

HARRY A. LIPSKY
MABEL G. REINECKE
WILLIAM B DALY

BOARD OF ELECTION COMMISSIONERS OF THE CITIES OF CHICAGO, CHICAGO HEIGHTS, BERWYN AND HARVEY, THE TOWN OF CICERO AND THE VILLAGES OF SUMMIT, STICKNEY, MORTON GROVE, ELMWOOD PARK AND NILES CENTER.
By
JOHN S. RUSCH,
Chief Clerk.

EDMUND K. JARECKI,
County Judge,
Chicago Illinois.

UNITED STATES OF AMERICA—IN THE DISTRICT COURT OF THE UNITED STATES FOR THE EASTERN DISTRICT OF MICHIGAN SOUTHERN DIVISION.

In the Matter of MICHIGAN SANITARIUM AND BENEVOLENT ASSOCIATION, a debtor corporation. No. 23966.

NOTICE.

To the Holders of Bonds, Certificates of deposit for Bonds, and General Creditors of Michigan Sanitarium and Benevolent Association:

Notice is hereby given to all holders of the First Mortgage Six Per Cent Serial Gold Bonds, dated as of January 1, 1927, of Michigan Sanitarium and Benevolent Association, to all holders of certificates of deposit for said bonds issued by City National Bank and Trust Company of Chicago and Security National Bank of Battle Creek, and to all general creditors of Michigan Sanitarium and Benevolent Association, that pursuant to Section 204 of the Bankruptcy Act and an order entered in the above entitled cause on January 26 1939 a hearing will be held in the court room of the Hon. Arthur J. Tuttle, Judge of the United States District Court for the Eastern District of Michigan, Southern Division, in the Federal Building, Detroit, Michigan, on February 27, 1939, at 11:00 o'clock A. M., Eastern Standard Time, for the purpose of fixing a time to expire not sooner than five years after the final decree closing this estate, within which all securities and cash deliverable or payable to any of said creditors pursuant to the Plan of Reorganization of Michigan Sanitarium and Benevolent Association, approved herein November 10, 1938, remaining unclaimed will become the property of Battle Creek Sanitarium and Benevolent Association, the new corporation acquiring the assets of Michigan Sanitarium and Benevolent Association, the debtor, under said Plan, free and clear of any and all claims and interest of said creditors.

Checks for the cash and/or the securities payable and/or deliverable to general creditors, will be mailed by City National Bank and Trust Company of Chicago, as Exchange Agent, to the addresses shown on the records of the Trustee herein, and no further action is required by said creditors in order to receive payment or delivery except to endorse the checks and furnish registered mail receipts for the securities, except that any change of address should be promptly furnished the Exchange Agent.

Distribution on account of bonds and certificates of deposit will be made only against the surrender thereof for endorsement or cancellation at the office of City National Bank and Trust Company of Chicago or Security National Bank of Battle Creek.

Details of the distributions, part of which are available immediately, are covered by letters of Battle Creek Sanitarium and Benevolent Association to all known general creditors and holders of bonds and certificates of deposit mailed at the time of the first publication of this notice.

CHARLES E. STEWART,
Trustee.

BUILDING MATERIALS.

Heating and Plumbing Supplies.

GUARANTEED USED BOILERS — BOILER section, grates and parts. Complete stock of radiators, pipes, and fittings. F. H. A. plan. 1247 W. Lake. Monroe 3387.

4 USED KEWANEE 100 H. P. HORIZONTAL boilers, complete, A-1 cond., reas. Elgin Salvage & Supply Co., Elgin, Illinois.

FOR SALE—HOT WATER BOILER AND 15 radiators. 88th and 53d-av., Oak Lawn.

Iron and Steel.

NEW-USED BEAMS, CHANNELS, ANGLES; cut to order, delivered in any quantities. Clonick Steel Co., 1475 S. State. Vic. 1475.

Lumber.

SALE—USED MATERIAL, 324-328 S. Market, Chgo. 3x14; 6x12; 8x12; 2x16. D. M.

CAMERAS AND OPTICAL GOODS.

6.5X9 FILM PACK CAMERA, F:3.5-105 MM. and accessories, incl. Mirax enlarger, $50. ½ V. P. F:2.9 50MM, and Kalart photo flash outfit; like new, $30. Call Delaware 2214.

WANTED CONTAX 3, AND B. & H. 16 m. m. movie camera. 70 D. A. Law. 5171.

TERMS OF SUBSCRIPTION OF THE TRIBUNE

Order for mail subscription must be accompanied by remittance to cover.

Rates in Illinois [outside Chicago], Indiana, Iowa, Michigan, and Wisconsin:

Daily, without Sunday, one year, $5.00; six months, $2.50; three months, $1.25; two months, $1.00; one month, 50 cents.

Sunday only, one year, $7.50; one month, $1.00.

Daily, with Sunday, one year, $12.50; six months, $6.25; three months, $3.15.

Rates of subscription in postal zones 3 and 4 [measured from Chicago] outside of Illinois, Indiana, Iowa, Michigan and Wisconsin:

Daily, without Sunday, one year, $7.50; one month, $1.00.

Daily and Sunday, one year, $15.00; one month, $2.00.

Rates of subscription in zones 5, 6, 7, and 8 [measured from Chicago], Canada, and Mexico:

Daily, without Sunday, one year, $12.00; one month, $1.50.

Sunday only, one year, $7.50; one month, $1.00.

Daily and Sunday, one year, $19.50; one month, $2.50.

Foreign: Daily Tribune only, $25.00 per year; with Sunday, $42.00 per year.

Give postoffice address in full, including county and state. Remit in express money order, draft, or in registered letter at our risk to The Tribune company, publishers, Tribune square, Chicago.

We cannot be responsible for currency sent through the mail.

Persons wishing to take The Tribune by carrier may order it by postal card or telephone Superior 0100. When delivery is irregular, make complaint.

All unsolicited manuscripts, articles, letters, and pictures sent to The Tribune are sent at the owner's risk, and The Tribune company expressly repudiates any liability or responsibility for their safe custody or return.

MEMBER OF THE ASSOCIATED PRESS.

The Associated Press is exclusively entitled to the use for publication of all news dispatches credited to it or not otherwise credited to this paper, and also to the local news published herein.

All rights of republication of special dispatches herein also are reserved.

Fort Snelling Soldiers Take to Skis—N. U. Crowns Five Co-eds as Syllabus Queens

Princess Fawzia, sister of Egypt's young King Farouk, whose fiance, Prince Mohamed, son of shah of Iran, left his country yesterday for Cairo and bride-to-be.
[Acme Photo.] (Story on page 20.)

[Associated Press Wirephoto.]
Fort Snelling's Third infantry, dubbed the "arctic regiment," testing winter equipment in Minnesota yesterday. One thousand of the infantrymen marched on skis across snow covered wastelands. Machine guns and radio equipment were pulled on toboggans. (Story on page 3.)

[Associated Press Photo.]
Wallace Beery, his wife, and daughter Carol Ann. Mrs. Beery announced yesterday that she would seek Nevada divorce, ending 15 yea r marriage with actor. (Story on page 7.)

Carl (left) and Rudy Schubert in Chicago yesterday after 2,000 mile dog team trip from Saskatchewan.
[TRIBUNE Photo.] (Story on page 11.)

[TRIBUNE Photo.]
Mrs. Mary Giacolo shows where robber's bullet pierced hat of her husband, Robert, and clipped a bit of the edge off her own. The gunman fled without loot. (Story on page 7.)

These Northwestern university co-eds were crowned Syllabus (yearbook) queens at party last night. Left to right: Miss Mary Brower, Gamma Phi Beta; Miss Mary Virginia Foster, Alpha Phi; Miss Dell Kiely, Pi Beta Phi; Miss Barbara Magee, Delta Gamma; Miss Frances Sesler, Kappa Kappa Gamma, and Miss Sue Ingalls, Kappa Alpha Theta.
[TRIBUNE Photo.] (Story on page 15.)

Jimmy Roosevelt, son of the President and recent filmland addition, chatting with Actress Merle Oberon at Hollywood presentation of Motion Picture Academy awards.
[Associated Press Wirephoto.] (Story on page 13.)